

LOCATION MAP  
N.T.S.



SANTA BARBARA COUNTY FLOOD CONTROL  
AND WATER CONSERVATION DISTRICT

# LOWER MISSION CREEK FLOOD CONTROL PROJECT REACH 1B

MASON STREET TO YANONALI STREET  
IN THE CITY OF SANTA BARBARA, CALIFORNIA

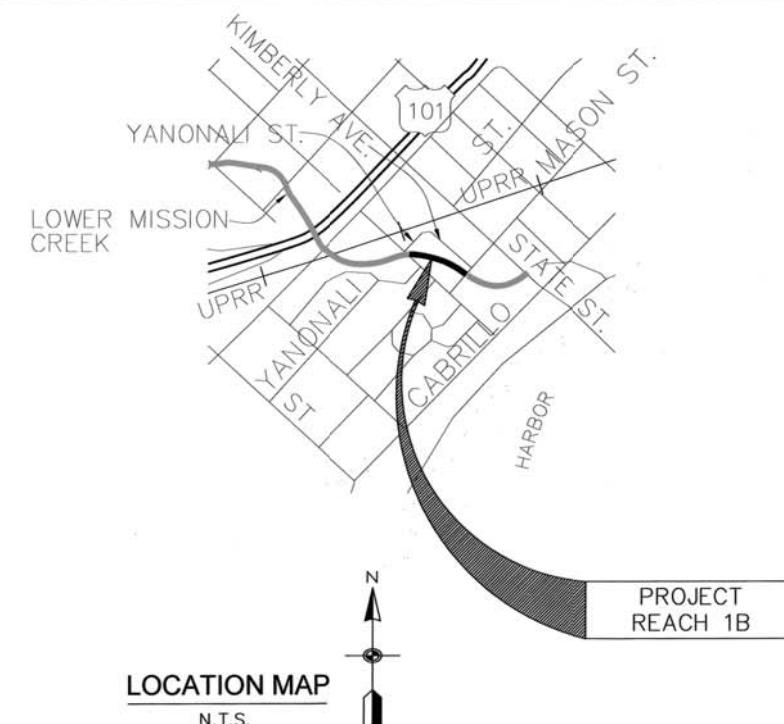

LOCATION MAP  
N.T.S.

SHEET INDEX	SHEET NO.
TITLE	FC1
NOTES	FC2
NOTES, ABBREV., SYMBOLS & CONSTRUCTION NOTES	FC3
HORIZONTAL CONTROL	FC4
PROPERTY EASEMENTS	FC5
PLAN AND PROFILE (1)	FC6
PLAN AND PROFILE (2)	FC7
FENCING DETAILS AND WALL TREATMENT	FC8
DETAILS	FC9
STAGING PLAN	FC10
CROSS SECTIONS	FC11
DEMOLITION PLAN	FC12
PROPERTY DETAIL PLAN	FC13
EXTENDED HABITAT AREA GRADING PLAN	FC14
ELECTRICAL AND UTILITY RELOCATIONS SITE PLAN	FC15
IRRIGATION SITE PLAN	FC16
SECANT PILE WALL	FC17

DISTRICT BOARD OF DIRECTORS

FIRST DISTRICT	SALUD CARBAJAL
SECOND DISTRICT	JANET WOLF
THIRD DISTRICT	DOREEN FARR
FOURTH DISTRICT	PETER ADAM
FIFTH DISTRICT	STEVE LAVAGNINO

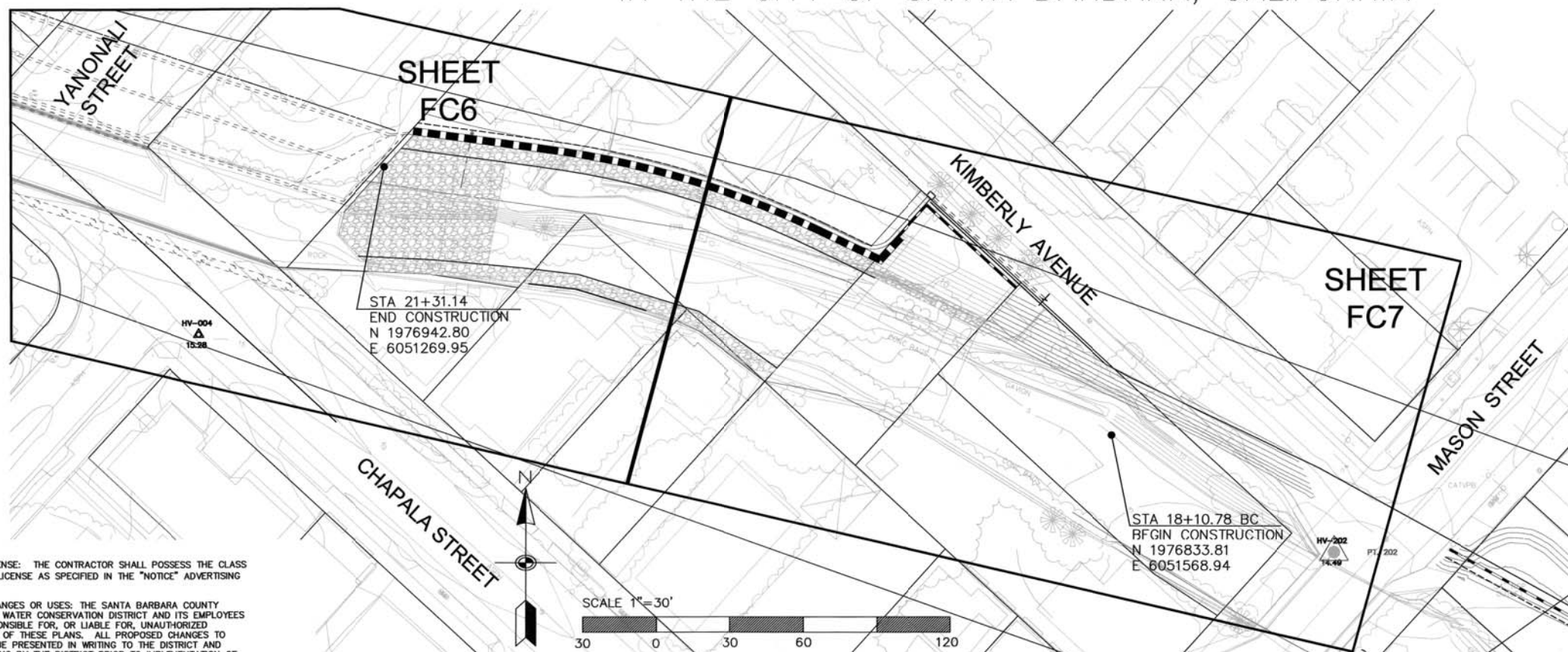

CONTRACTOR'S LICENSE: THE CONTRACTOR SHALL POSSESS THE CLASS (OR CLASSES) OF LICENSE AS SPECIFIED IN THE "NOTICE" ADVERTISING FOR BIDS.

UNAUTHORIZED CHANGES OR USES: THE SANTA BARBARA COUNTY FLOOD CONTROL & WATER CONSERVATION DISTRICT AND ITS EMPLOYEES WILL NOT BE RESPONSIBLE FOR, OR LIABLE FOR, UNAUTHORIZED CHANGES OR USES OF THESE PLANS. ALL PROPOSED CHANGES TO THE PLANS MUST BE PRESENTED IN WRITING TO THE DISTRICT AND APPROVED IN WRITING BY THE DISTRICT PRIOR TO IMPLEMENTATION OF ANY SUCH CHANGE OR USE.

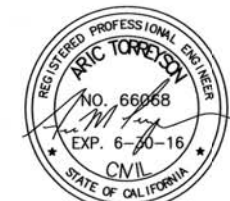
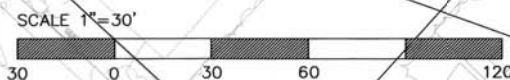

REVISIONS			
MARK	DESCRIPTION	DATE	APPR.



REVIEWED BY: <i>[Signature]</i> FLOOD CONTROL ENGINEERING MANAGER	DATE: 2-25-15	REVIEWED BY: original to be signed	DATE:
REVIEWED BY: <i>[Signature]</i> FLOOD CONTROL DEPUTY DIRECTOR	DATE: 2-25-15	REVIEWED BY: <i>[Signature]</i> ENVIRONMENTAL SERVICES MANAGER	DATE: 2-25-15
REVIEWED BY:		original to be signed	DATE:
		CITY ENGINEER	DATE:

**TETRA TECH**  
800 WEST SIXTH STREET, SUITE 380  
LOS ANGELES, CA 90071 213.327.0800

*[Signature]*  
ARIC M. TORREYSON P.C.E. 66068  
FEB. 24, 2015  
DATE

SANTA BARBARA COUNTY FLOOD CONTROL  
AND WATER CONSERVATION DISTRICT

LOWER MISSION CREEK FLOOD CONTROL PROJECT  
REACH 1B

**TITLE SHEET**

DATE: FEBRUARY 2015  
SCALE: AS SHOWN  
FILE NAME: T26034FC001.dwg  
DESIGNED BY: AG  
DRAWN BY: AG  
CHECKED BY: YHC

SHEET  
REFERENCE  
NUMBER  
**FC1**  
SHEET 1 OF 17

G:\WaterResources\Flood Control\Design\Civil Design\Projects\Lower Mission Creek\Reach 1B\Tetra Tech\20150225 Cod Files\29342FC001.dwg, 2/25/2015 11:41:52 PM, PWFloodHPDesign\172300 (tempororj).pc3

G:\WaterResources\Flood Control\Design\Civil Design\Projects\Lower Mission Creek\Reach 1B\Tetra Tech\20150225 Cod Files\29342FC001.dwg

SURVEY NOTES

- TOPOGRAPHIC MAPPING WAS COMPILED AT A SCALE OF 1"=200', WITH A 1 FOOT CONTOUR INTERVAL, USING STANDARD PHOTOGRAMMETRIC METHODS AND PROCEDURES BY ARROWHEAD MAPPING CORPORATION, FROM AERIAL PHOTOGRAPHY DATED MAY 5, 2003.
- MAPPING IS SUPPLEMENTED BY DATA COLLECTED IN A FIELD SURVEY USING CONVENTIONAL METHODS AND PROCEDURES IN JUNE 2003 BY PENFIED & SMITH, AND IN AUGUST 2003 BY JOHNSON FRANK & ASSOCIATES.
- THE AERIAL PHOTOGRAPHY USED AS THE BACKGROUND FOR THIS MAP WAS OBTAINED ON MAY 5, 2003 BY ARROWHEAD MAPPING CORPORATION, THE PHOTOGRAPHY HAS BEEN CONVERTED INTO A DIGITAL FORMAT AND CORRECTED FOR HORIZONTAL AND VERTICAL DISTORTION USING STANDARD PHOTOGRAMMETRIC METHODS.
- BEARINGS SHOWN ON THIS MAP ARE BASED ON THE CALIFORNIA COORDINATE SYSTEM, NAD 83, ZONE 5 GRID (EPOCH 1991.35), DEFINED LOCALLY BY THE SANTA BARBARA CONTROL NETWORK AS SHOWN ON RECORD OF SURVEY FILED WITH THE COUNTY SURVEYOR IN BOOK 147 PAGES 70-74. DISTANCES AND COORDINATES SHOWN AS MEASURED OR CALCULATED ARE EXPRESSED IN CCS, NAD 83, ZONE V GRID US SURVEY FOOT UNITS.
- ELEVATIONS SHOWN HEREON ARE EXPRESSED IN U.S. SURVEY FEET AND ARE REFERENCED TO THE NORTH AMERICAN VERTICAL DATUM OF 1988 (NAVD88), DEFINED LOCALLY BY THE SANTA BARBARA CONTROL NETWORK AS SHOWN ON RECORD OF SURVEY FILED WITH THE COUNTY SURVEYOR IN BOOK 147 PAGES 70-74.

GENERAL NOTES

- EXISTING UTILITIES INFORMATION WAS ASSEMBLED FROM EXISTING UTILITY COMPANY MAPS.
- REFERENCE DRAWINGS LISTED ON THE PLANS ARE AVAILABLE TO THE CONTRACTOR (SEE SPECIFICATIONS). THESE REFERENCE DOCUMENTS ARE NOT CONSIDERED EXHAUSTIVE AND COMPLETE, AND IT SHALL BE THE CONTRACTOR'S RESPONSIBILITY TO CONDUCT THOROUGH AND COMPLETE RESEARCH ON EXISTING CONDITIONS PRIOR TO COMMENCING WORK.
- CONTRACTOR SHALL VERIFY SITE CONDITIONS, LOCATION AND SIZE OF UNDERGROUND UTILITIES AS SHOWN ON THE DRAWINGS AND REPORT ANY DISCREPANCIES TO THE ENGINEER PRIOR TO COMMENCING WORK.
- ALL FEES AND PERMITS SHALL BE PAID FOR BY THE CONTRACTOR.
- THE CONTRACTOR SHALL NOTIFY, IN WRITING, ALL UTILITY COMPANIES AND GOVERNMENT AGENCIES PRIOR TO EXCAVATION WORK AND CALL DIG ALERT 811, PRIOR TO COMMENCING WORK.
- FOR BORING LOGS AND OTHER GEOTECHNICAL INFORMATION, SEE "GEOTECHNICAL ENGINEERING REPORT FOR LOWER MISSION CREEK CHANNEL IMPROVEMENT PROJECT- PHASE 2 (REACHES 1B AND 3-7)" BY BENGAL ENGINEERING, INC. DATED MARCH 11, 2011 AND "TECHNICAL MEMORANDUM- GEOTECHNICAL RECOMMENDATIONS FOR THE PROPOSED SECANT PILE RETAINING WALLS FOR THE LOWER MISSION CREEK CHANNEL IMPROVEMENT AND RESTORATION PROJECT- REACH 1B", DATED JULY 16, 2011. CONTRACTOR IS RESPONSIBLE TO OBTAIN ALL GEOTECHNICAL REPORT AND UPDATES.
- CONTRACTOR IS ADVISED ADDITIONAL WORK BY OTHER CONTRACTORS WILL TAKE PLACE WITHIN AND ADJACENT TO THE PROJECT LIMITS. CONTRACTOR IS TO COORDINATE AND COOPERATE WITH OTHER CONTRACTORS AND GOVERNING AGENCIES AS REQUIRED.
- SITE SECURITY DURING CONSTRUCTION SHOULD CONSIST OF TEMPORARY FENCING TO BE INSTALLED AND MAINTAINED BY THE CONTRACTOR DURING THE ENTIRE CONSTRUCTION OF THE PROJECT.

UNAUTHORIZED CHANGES OR USES: THE SANTA BARBARA COUNTY FLOOD CONTROL & WATER CONSERVATION DISTRICT AND ITS EMPLOYEES WILL NOT BE RESPONSIBLE FOR, OR LIABLE FOR, UNAUTHORIZED CHANGES OR USES OF THESE PLANS. ALL PROPOSED CHANGES TO THE PLANS MUST BE PRESENTED IN WRITING TO THE DISTRICT AND APPROVED IN WRITING BY THE DISTRICT PRIOR TO IMPLEMENTATION OF ANY SUCH CHANGE OR USE.

ENVIRONMENTAL CONTROL AND MAINTENANCE OF SITE CONDITIONS

- THE CONTRACTOR SHALL MAINTAIN ALL EROSION CONTROL AS REQUIRED THROUGHOUT CONSTRUCTION AND INSPECT EROSION CONTROLS ON A MINIMUM WEEKLY BASIS.
- PRIOR TO THE BEGINNING OF ANY CONSTRUCTION PHASE THE CONTRACTOR SHALL INSPECT ALL EROSION CONTROL AND MAKE ANY REPAIRS REQUIRED AS WELL AS CONFIRM THE INSTALLATION OF ANY ADDITIONAL EROSION CONTROL WHICH IS SPECIFIC TO ANY CONSTRUCTION PHASE.
- THE CONTRACTOR'S STAGING AND STORAGE AREA SHALL CONFORM TO ALL EROSION CONTROL DETAILS AND SPECIFICATIONS. IF TEMPORARY DRAINAGE IS REQUIRED WITHIN THE STAGING AND STORAGE AREA IT SHALL CONFORM TO ALL EROSION CONTROL SPECIFICATIONS AND DETAILS AND APPROVED BY THE GOVERNING AGENCY PRIOR TO INSTALLATION.
- ALL SOILS STORED WITHIN THE CONTRACTOR STAGING AND STORAGE AREA SHALL BE SURROUNDED BY A SINGLE ROW OF STAKED HAY BALES AND COVERED TO PREVENT WIND EROSION.
- ALL TREE PROTECTION SHALL BE MAINTAINED AND INSPECTED THROUGHOUT CONSTRUCTION.
- PRECAUTIONS SHALL BE TAKEN TO PREVENT AND CONTROL DUST FROM CONSTRUCTION OPERATIONS BECOMING A NUISANCE TO ADJACENT AREAS. SURROUNDING STREETS AND WALKWAYS SHALL BE SWEEPED AND WASHED CLEAN ON A DAILY BASIS OR AS DIRECTED BY GOVERNING AGENCY. STOCKPILES AND UNSTABILIZED SURFACES SHALL BE KEPT MOIST.
- CONTRACTOR SHALL MAINTAIN VEHICULAR AND PEDESTRIAN TRAFFIC IN ACCORDANCE WITH THE CONTRACT DOCUMENTS.
- UPON COMPLETION OF TRENCH BACKFILLING OR OTHER INDIVIDUAL ITEMS OF CONSTRUCTION, ALL SURPLUS MATERIALS AND EQUIPMENT NO LONGER NEEDED SHALL BE IMMEDIATELY REMOVED, LEAVING THE CONSTRUCTION SITE AND SURROUNDINGS FREE AND CLEAN.
- AFTER WORK IS COMPLETE, SEWERS, DRAINS, MANHOLES, CATCH BASINS AND OTHER STRUCTURES SHALL BE CAREFULLY CLEANED OF DIRT, BROKEN MASONRY, MORTAR AND OTHER DEBRIS AND LEFT READY FOR USE.

CONSTRUCTION PHASING

PRIOR TO THE START OF CONSTRUCTION THE CONTRACTOR SHALL:

- SUBMIT PLAN OF PROPOSED CONTRACTOR STAGING AND STORAGE AREA FOR REVIEW AND APPROVAL BY GOVERNING AGENCY.
- SUBMIT FOR APPROVAL A TRAFFIC PLAN SHOWING HOW ALL TRUCK MOVEMENTS TO AND FROM THE SITE ARE TO BE ACCOMPLISHED.
- REVIEW ALL EXISTING UTILITY INFORMATION PROVIDED IN THE CONTRACT DOCUMENTS AND CONDUCT ALL OTHER ADDITIONAL RESEARCH REQUIRED TO CONFIRM EXISTING UTILITIES. ANY DISCREPANCIES SHALL BE IMMEDIATELY REPORTED.
- MARK OUT ALL EXISTING UTILITIES ON THE SITE AND COORDINATE WITH EACH UTILITY OWNER OR OPERATOR ON THE WORK THAT WILL AFFECT EACH UTILITY. THE GOVERNING AGENCY SHALL BE NOTIFIED THAT THE UTILITY OWNERS/OPERATORS HAVE BEEN CONTACTED AND SHALL BE PRESENTED FOR ALL SITE MEETINGS.
- SUBMIT TO THE GOVERNING AGENCY COMPLETE PHASING PLANS FOR REVIEW AND APPROVAL.

SITE PREPARATION AND DEMOLITION

- CONTRACTOR SHALL DISPOSE OF ALL DEMOLISHED MATERIAL AND DEBRIS IN ACCORDANCE WITH ALL LOCAL, STATE AND FEDERAL REQUIREMENTS HAVING JURISDICTION.
- CONTRACTOR SHALL RESTORE TO THEIR ORIGINAL CONDITION ANY AREAS ADJACENT TO AND OUTSIDE THE LIMIT OF WORK WHICH ARE DISTURBED DURING CONSTRUCTION, AT THE CONTRACTOR'S OWN EXPENSE.
- CONTRACTOR SHALL SAW CUT PAVEMENT WHERE PAVEMENT TO BE REMOVED ABUTS PAVEMENT WHICH IS TO REMAIN.
- CONTRACTOR SHALL STOCKPILE ALL STRIPPED TOPSOIL OFFSITE.
- UTILITY SERVICES SHALL BE MAINTAINED TO ALL BUILDINGS BEING OCCUPIED AT ALL TIMES.
- CONTRACTOR SHALL PROVIDE ADEQUATE DRAINAGE AT ALL TIMES WITHIN THE LIMIT OF WORK. THERE SHALL BE NO PONDING OF WATER OR EROSION OF LANDSCAPED AREAS AT ANY TIME.
- EXISTING UTILITIES, INDICATED TO REMAIN, SHALL BE PROTECTED IN PLACE, AND MAINTAINED IN GOOD WORKING CONDITION.

LAYOUT

- LABELED DIMENSIONS SUPERSEDE SCALED DIMENSIONS FOR ALL LAYOUT WORK.
- AT ALL LOCATIONS, STATION AND OFFSETS ARE GIVEN TO REVEAL SIDE OF CURB OR EDGE OF PAVEMENT AS APPROPRIATE.
- ALL LINES ARE PARALLEL OR PERPENDICULAR UNLESS OTHERWISE INDICATED.
- ALL HORIZONTAL DRAWING DIMENSIONS SHALL BE MEASURED IN A TRUE VERTICAL PLANE, EXCEPT AS OTHERWISE NOTED.

GRADING

- THE CONTRACTOR SHALL PROVIDE UNIFORM SLOPE BETWEEN SPOT GRADES AND CONTOURS.
- THE CONTRACTOR SHALL ADJUST ALL EXISTING UTILITY CASTINGS TO LINE AND GRADE, UNLESS OTHERWISE NOTED.

UTILITY

- CONTRACTOR SHALL VERIFY LOCATIONS, ELEVATIONS AND SIZES OF ALL EXISTING UTILITIES PRIOR TO ANY CONSTRUCTION. CALL DIG ALERT AT 811, A MINIMUM OF TWO (2) FULL WORKING DAYS PRIOR TO EXCAVATING.
- CONTRACTOR SHALL FIELD VERIFY EXISTING SEWER AND STORM DRAIN ELEVATIONS WHICH MAY REQUIRE POT-HOLING.
- CONTRACTOR SHALL COMPLY WITH ALL APPLICABLE OCCUPATIONAL SAFETY AND HEALTH ADMINISTRATION REGULATIONS.
- CONTRACTOR SHALL BE RESPONSIBLE TO COORDINATE ALL UTILITY WORK WITH THE APPROPRIATE GOVERNING AGENCIES.

STRUCTURAL NOTES

- REINFORCED CONCRETE MEMBERS ARE DESIGNED IN ACCORDANCE WITH "BUILDING CODE REQUIREMENTS FOR STRUCTURAL CONCRETE"; AMERICAN CONCRETE INSTITUTE, (ACI 318M) STRENGTH DESIGN METHOD.
- STRUCTURAL STEEL MEMBERS ARE DESIGNED IN ACCORDANCE WITH "MANUAL OF STEEL CONSTRUCTION, ALLOWABLE STRESS DESIGN"; AMERICAN INSTITUTE OF STEEL CONSTRUCTION.

- DESIGN LOADS: DEAD LOADS/MATERIAL DENSITIES  
 NORMAL WEIGHT CONCRETE 150 PCF  
 STRUCTURAL STEEL 490 PCF  
 BACKFILLED SOIL 120 PCF  
 WATER AND BUOYANCY 62.4 PCF  
 ALUMINUM 170 PCF  
 VEHICULAR LIVE LOADS: AASHTO HS-20 VEHICLE  
 AASHTO HS-25 VEHICLE
- FOR GEOTECHNICAL DATA, SEE PROJECT GEOTECHNICAL REPORTS FROM BENGAL ENGINEERING, INC. DATED AUGUST 2010.
- ALL DIMENSIONS TO REINFORCING SHOWN ON THE DRAWINGS ARE TO CENTERLINES OF BARS UNLESS OTHERWISE NOTED.

FOUNDATIONS:

- ALL UNSUITABLE MATERIAL SHALL BE REMOVED AND REPLACED AS DIRECTED BY THE ENGINEER PRIOR TO ANY CONSTRUCTION OR BACKFILL.
- BACKFILL SHALL BE PLACED AND COMPACTED ON SIDES OF STRUCTURES SIMULTANEOUSLY IN ACCORDANCE WITH THE SPECIFICATIONS.
- TOP OF ROCK ELEVATION IS DEFINED BY THE GEOTECHNICAL DATA REPORT AT DISCRETE BORING LOCATIONS ONLY.

CONCRETE

- STRUCTURAL CONCRETE, INCLUDING ALL PRECAST COMPONENTS, SHALL ATTAIN A 28 DAY COMPRESSIVE STRENGTH OF 4000 PSI UNLESS OTHERWISE NOTED ON THE PLANS AND SHALL CONFORM TO THE REQUIREMENTS OF THE PROJECT SPECIFICATION
- PROVIDE A 3/4" CHAMFER AT ALL EXPOSED CONCRETE EDGES UNLESS OTHERWISE SHOWN ON THE DRAWINGS.
- CONCRETE WORK SHALL BE COORDINATED AND VERIFIED WITH ALL OTHER WORK TO ENSURE PROPER PROVISIONS FOR DOWELS, INSERTS, EMBEDMENTS, PIPING AND MANHOLE REQUIREMENTS PRIOR TO CONCRETE PLACEMENT.
- CONSTRUCTION JOINTS SHOWN ON THE DRAWINGS SHALL NOT BE OMITTED WITHOUT PRIOR APPROVAL.
- CONSTRUCTION JOINTS, IN ADDITION TO THOSE SHOWN ON THE DRAWINGS, SHALL NOT BE PERMITTED UNLESS ACCEPTED IN WRITING BY THE GOVERNING AGENCY.

REINFORCEMENT

- REINFORCING STEEL SHALL CONFORM TO THE REQUIREMENTS OF ASTM A615, GRADE 60 UNLESS OTHERWISE NOTED.
- WELDED BARS SHALL CONFORM TO THE REQUIREMENTS OF ASTM, A706, GRADE 60.
- EPOXY-COATED REINFORCEMENT SHALL CONFORM TO THE REQUIREMENTS OF ASTM A775.
- THE MINIMUM CONCRETE COVER FOR REINFORCING STEEL SHALL BE 2", EXCEPT IT SHALL BE 3" FOR CONCRETE CAST DIRECTLY AGAINST EARTH.
- SEE STRUCTURAL SPECIFICATIONS FOR SPECIFIC REINFORCEMENT GUIDELINES
- BARS SHALL BE MECHANICALLY SPLICED WHERE INDICATED ON THE DRAWINGS AND AS OTHERWISE REQUIRED TO ACCOMMODATE CONSTRUCTION SEQUENCING. MECHANICAL SPLICES SHALL DEVELOP 125% OF THE YIELD STRENGTH OF THE BAR.
- MECHANICAL SPLICES SHALL BE STAGGERED A MINIMUM OF 12" ADJACENT BARS.



REVISIONS			
MARK	DESCRIPTION	DATE	APPR.



SANTA BARBARA COUNTY FLOOD CONTROL AND WATER CONSERVATION DISTRICT  
 123 E. ANAPAMU STREET  
 SANTA BARBARA, CA 93101  
 805.568.3440



**TETRA TECH**  
 800 WEST SIXTH STREET, SUITE 380  
 LOS ANGELES, CA 90017 213.327.0800  
 Aric M. Torreyson  
 ARIC M. TORREYSON R.C.E. 66068

FEB. 24, 2015  
 DATE

SANTA BARBARA COUNTY FLOOD CONTROL AND WATER CONSERVATION DISTRICT  
 LOWER MISSION CREEK FLOOD CONTROL PROJECT  
 REACH 1B  
**NOTES**

DATE: FEBRUARY 2015  
 SCALE: AS SHOWN  
 FILE NAME: \_\_\_\_\_  
 DESIGNED BY: AG  
 DRAWN BY: AG  
 CHECKED BY: YHC

SHEET REFERENCE NUMBER  
**FC2**  
 SHEET 2 OF 17



**CONSTRUCTION NOTES**

- 1 REMOVE EXISTING BUILDING STRUCTURE
- 2 REMOVE EXISTING UTILITY STRUCTURE
- 3 NOT USED
- 4 REMOVE EXISTING MISC. CONCRETE
- 5 REMOVE EXISTING AC PAVEMENT
- 6 REMOVE EX TREE
- 7 CONSTRUCT CHANNEL GRADING AS SHOWN HEREON AND CROSS SECTIONS ON SHEET FC11
- 8 PLACE RIPRAP TOE REVETMENT PER DETAIL G ON SHEET FC9
- 9 REMOVE EX PORTION OF BLOCK WALL AND PLANTER
- 10 REMOVE AND RELOCATE EX LIGHT POST AND FIXTURE PER DIRECTION OF FIELD ENGINEER
- 11 PLACE BOULDER CLUSTERS PER DETAIL F ON SHEET FC9
- 12 CONSTRUCT COMMERCIAL DRIVEWAY PER CITY OF SANTA BARBARA STANDARD DETAIL H-03.1
- 13 CONSTRUCT GUARD POST PER CITY OF SANTA BARBARA STD DETAIL W-03.0
- 14 CONSTRUCT SECANT PILE WALL PER DETAILS ON SHEET FC17
- 15 PLACE RIPRAP TOE REVENTMENT ALONG EX WALL PER DETAIL ON SHEET FC7
- 16 CONSTRUCT EXPANDED HABITAT ZONE GRADING PER SHEET FC14
- 17 CONSTRUCT REINFORCED CONCRETE WALL PER APWA STANDARD PLAN 610-3, TYPE 1. EXPOSED WALL, EXTENDING 2 FEET BELOW FINISH GRADE, SHALL BE INTEGRALLY COLORED DAVIS-COLOR "MESA BUFF" AND TEXTURED WITH FITZGERALD PATTERN 17004 FORMLINER, OR APPROVED EQUIVALENT. MODIFY FORMLINER TO CREATE FAUX SANDSTONE CAP PER DETAIL K ON SHEET FC9.
- 18 CONSTRUCT 18" CONC. CURB AND GUTTER WITH A 8" CURB PER CITY OF SANTA BARBARA STD DETAIL H-02.0
- 19 CONSTRUCT ADA RAMP WITH WARNING SURFACE PER DETAIL HEREON
- 20 CONSTRUCT STAIRS WITH WARNING SURFACE PER DETAIL HEREON AND SPPW 640-3.
- 21 RELOCATE EX IRRIGATION SYSTEM AS SHOWN ON SHEET FC16
- 22 RELOCATE EXISTING UTILITY
- 23 CONSTRUCT ORNAMENTAL STEEL FENCE PER DETAIL D ON SHEET FC8
- 24 PLACE RIPRAP REVETMENT PER DETAIL H ON SHEET FC9
- 25 CONSTRUCT NEW 2.5" AC PAVING OVER 6" AGGREGATE BASE
- 26 REMOVE AND RECONSTRUCT WOODEN FENCE IN KIND (HEIGHT= 8.0')
- 27 INSTALL HYDROPHILIC WATER STOP PER DETAIL M ON SHEET FC9
- 28 INSTALL TRAFFIC AND PARKING SIGNS AND PAVEMENT MARKINGS PER MANUAL IN UNIFORM TRAFFIC CONTROL DEVICES (MUTCD) STANDARDS.
- 29 CONSTRUCT 6" WALL DRAIN PER CALTRANS STD PLAN B3-6
- 30 CONSTRUCT 6" PVC PIPE
- 31 CONSTRUCT 6" RODNEY HUNT FV-SPR FLAP GATE OR EQUAL
- 32 CONSTRUCT CONCRETE SIDEWALK PER CITY OF CITY OF SANTA BARBARA STD DETAIL H-06.0 AND H-06.1
- 33 CONSTRUCT 18" CONC. CURB AND GUTTER WITH A 6" CURB PER CITY OF SANTA BARBARA STD DETAIL H-02.0
- 34 CONSTRUCT ASPHALT CONCRETE DIKE PER CALTRANS STD A87B, TYPE A
- 35 RECONSTRUCT CHAIN LINK FENCE, WOODEN FENCE, AND PIPE GATE IN KIND, AS NECESSARY TO CONSTRUCT PROPOSED IMPROVEMENTS
- 36 CONSTRUCT WALL JOINT DETAIL ON SHEET FC9
- 37 AFFIX NEW "ADA ACCESSIBLE", LEFT ARRAY SIGN (9"x6") TO BLOCK WALL REMAINING IN PLACE.

**LINETYPES**

- OHW OVERHEAD WIRE
- AS UNDERGROUND ABANDONED SEWER
- AW UNDERGROUND ABANDONED WATER
- G UNDERGROUND GAS
- E UNDERGROUND ELECTRIC
- FOC UNDERGROUND FIBER OPTIC CABLE
- RW UNDERGROUND RECLAIMED WATER
- S UNDERGROUND SEWER
- SD UNDERGROUND STORM DRAIN
- SL UNDERGROUND STREET LIGHT (ELEC.)
- T UNDERGROUND TELEPHONE
- TR UNDERGROUND TRAFFIC SIGNAL (ELEC.)
- W UNDERGROUND WATER
- EXISTING
- ABANDONED IN PLACE
- CONTOUR GRADE LINE
- RIPRAP
- CONCRETE
- SOIL
- RIGHT-OF-WAY (R/W)
- CENTER LINE/CONTROL LINE
- TEMPORARY CONSTRUCTION EASEMENT (TCE)
- SBCFCD EASEMENT
- NEW CHANNEL WALL

**ABBREVIATIONS**

- ABAND. ABANDONED
- ABC AGGREGATE BASE COURSE
- AC ASPHALTIC CONCRETE
- APPROX. APPROXIMATE
- AVE AVENUE
- BC BEGIN CURVE
- BLDG BUILDING
- CL CENTERLINE
- C CURVE DATA
- CF CUBIC FEET
- CFS CUBIC FEET PER SECOND
- CH CHANNEL
- C.J. CONSTRUCTION JOINT
- CLR CLEAR
- CMP CORRUGATED METAL PIPE
- COE CORPS OF ENGINEERS
- CONC CONCRETE
- CONST. CONSTRUCT
- CY CUBIC YARD
- DIA DIAMETER
- DR DRIVE
- E EAST, EASTING
- EA EACH
- EC END CURVE
- EG EXISTING GRADE
- EL ELEVATION
- EX EXISTING
- EOP EDGE OF PAVEMENT
- FG FINISH GRADE
- FL FLOWLINE
- FS FINISH SURFACE
- FT FEET
- FWY FREEWAY
- GALV GALVANIZED
- GB GRADE BREAK
- HDPE HIGH DENSITY POLYETHYLENE PIPE
- HOR HORIZONTAL
- HT HEIGHT
- INV INVERT ELEVATION
- L LINE DATA
- LBS POUNDS
- LF LINEAR FEET
- MAX MAXIMUM
- MH MANHOLE
- MIN MINIMUM
- MWD METROPOLITAN WATER DISTRICT
- N NORTH, NORTHING
- NAD NORTH AMERICAN DATUM
- NAV NORTH AMERICAN VERTICAL DATUM
- NTS NOT TO SCALE
- OC ON CENTER
- OG ORIGINAL GROUND
- PED PEDESTRIAN
- PERF. PERFORATED
- PCC POINT OF COMPUND CURVE
- PI POINT OF INTERSECTION
- PIP PROTECT IN PLACE
- PRC POINT OF REVERSE CURVE
- PVC POLYVINYL CHLORIDE
- R RADIUS
- RCP REINFORCED CONCRETE PIPE
- RD ROAD
- RET RETAINING
- ROW RIGHT-OF-WAY
- S= SLOPE
- S SOUTH
- SD STORM DRAIN
- SDMH STORM DRAIN MANHOLE
- SF SQUARE FEET
- SHT SHEET
- SS SANITARY SEWER
- STA STATION
- STD STANDARD
- STR STRUCTURE
- TAD TOP OF AC DIKE
- TBD TO BE DETERMINED
- TF TOP OF FOOTING
- TOB TOP OF BANK
- TOC TOP OF CURB
- TOW TOP OF WALL
- TYP TYPICAL
- UG UNDERGROUND
- VERT VERTICAL
- VLF VERTICAL LINEAR FEET
- W WEST
- WS WATER SURFACE

**SYMBOLS**

- CATCH BASIN
- FIRE HYDRANT
- IRRIGATION CONTROL
- VALVE METER
- MANHOLE (TYPE INDICATED)
- SURVEY MARKER
- POWER POLE
- PULLBOX (TYPE INDICATED)
- STREET LIGHT
- WATER VALVE
- WATER SURFACE
- SLOPE
- EXISTING ELEVATION

**STANDARD PLANS AND DETAILS**

- CITY OF SANTA BARBARA
  - STANDARD CURB AND GUTTER- STD DETAIL 1-002.0-06
  - COMMERCIAL DRIVEWAY- STD DETAIL 1-003.1-06
  - SIDEWALK PLAN- 1-006.0-06
  - SIDEWALK SECTION- 1-006.1-06
  - FIRE HYDRANT GUARD POST- STD DETAIL 6-003.0-06
  - CURB OUTLET DRAIN- TYPE A- STD DETAIL 2-006.0
- STANDARD PLANS FOR PUBLIC WORKS CONSTRUCTION
  - REINFORCED CONCRETE RETAINING WALL TYPE 1- STD PLAN 610-3
  - REINFORCED CONCRETE STAIRWAY- STD PLAN 640-3
- CALTRANS 2010 STANDARD PLANS
  - HOT MIX ASPHALT DIKES TYPE A- STD PLAN A87B
  - RETAINING WALL DETAIL NO. 2- STD PLAN B3-6

UNAUTHORIZED CHANGES OR USES: THE SANTA BARBARA COUNTY FLOOD CONTROL & WATER CONSERVATION DISTRICT AND ITS EMPLOYEES WILL NOT BE RESPONSIBLE FOR, OR LIABLE FOR, UNAUTHORIZED CHANGES OR USES OF THESE PLANS. ALL PROPOSED CHANGES TO THE PLANS MUST BE PRESENTED IN WRITING TO THE DISTRICT AND APPROVED IN WRITING BY THE DISTRICT PRIOR TO IMPLEMENTATION OF ANY SUCH CHANGE OR USE.

**REVISIONS**

MARK	DESCRIPTION	DATE	APPR.



SANTA BARBARA COUNTY FLOOD CONTROL AND WATER CONSERVATION DISTRICT  
123 E. ANAPAMU STREET  
SANTA BARBARA, CA 93101  
805.568.3440



**TETRA TECH**  
800 WEST SIXTH STREET, SUITE 380  
LOS ANGELES, CA 90017 213.327.0800  
ARIC M. TORREYSON R.C.E. 66068  
FEB. 24, 2015  
DATE

SANTA BARBARA COUNTY FLOOD CONTROL AND WATER CONSERVATION DISTRICT  
LOWER MISSION CREEK FLOOD CONTROL PROJECT  
REACH 1B  
**NOTES, ABBREV., SYMBOLS & CONSTRUCTION NOTES**

DATE: FEBRUARY 2015  
SCALE: AS SHOWN  
FILE NAME: \_\_\_\_\_  
DESIGNED BY: AG  
DRAWN BY: AG  
CHECKED BY: YHC

SHEET REFERENCE NUMBER  
**FC3**  
SHEET 3 OF 17

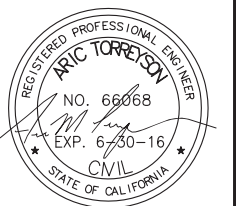

LOWER MISSION CREEK REACH 1B – LINE TABLE								
LINE NO.	BEG. NORTHING	BEG. EASTING	BEG. STATION	END STATION	END NORTHING	END EASTING	LENGTH	BEARING
L1	1976716.82	6051782.71	15+67.09	18+10.78	1976833.81	6051568.94	243.69'	N61°18'29.09"W
L2	1976859.05	6051519.64	18+66.17	19+53.73	1976896.77	6051440.63	87.56'	N64°28'54.79"W
L3	1976942.17	6051271.89	21+29.10	23+21.54	1977001.54	6051088.84	192.44'	N72°01'49.56"W

LOWER MISSION CREEK REACH 1B – CURVE TABLE										
CURVE NO.	BEG. STATION	BEG. NORTHING	BEG. EASTING	END STATION	END NORTHING	END EASTING	LENGTH	RADIUS	DELTA	TANGENT
C1	18+10.78	1976833.81	6051568.94	18+66.17	1976859.05	6051519.64	55.39'	1000.00'	3°10'25.70"	27.70'
C2	19+53.73	1976896.77	6051440.63	20+64.47	1976928.00	6051334.86	110.74'	350.00'	18°07'43.95"	55.84'
C3	20+64.47	1976928.00	6051334.86	21+29.10	1976942.17	6051271.89	64.63'	350.00'	10°34'49.44"	32.41'

**BENCHMARK**

FOUND STANDARD USC&GS BRASS TIDAL STATION DISK (DESIGNATION 941 1340 TIDAL 1) STAMPED "BM 1 1930" NEAR THE INTERSECTION OF HELENA AVENUE AND EAST CABRILLO BLVD., SET IN THE TOP OF THE NE'LY END OF A 4' HIGH CONCRETE GUARDRAIL OF THE BRIDGE OVER MISSION CREEK, 52.5' SE'LY OF THE CENTERLINE OF CABRILLO BLVD. ELEVATION = 4.921 METERS NAVD88.

**SURVEY CONTROL**

- TOPOGRAPHIC MAPPING WAS COMPILED AT A SCALE OF 1"=200', WITH A 1 FOOT CONTOUR INTERVAL, USING STANDARD PHOTOGRAMMETRIC METHODS AND PROCEDURES BY ARROWHEAD MAPPING CORPORATION, FROM AERIAL PHOTOGRAPHY DATED MAY 5, 2003.
- MAPPING IS SUPPLEMENTED BY DATA COLLECTED IN A FIELD SURVEY USING CONVENTIONAL METHODS AND PROCEDURES IN JUNE 2003 BY PENFIED & SMITH, AND IN AUGUST 2003 BY JOHNSON FRANK & ASSOCIATES.
- BEARINGS SHOWN ON THIS MAP ARE BASED ON THE CALIFORNIA COORDINATE SYSTEM, NAD 83, ZONE 5 GRID (EPOCH 1991.35), DEFINED LOCALLY BY THE SANTA BARBARA CONTROL NETWORK AS SHOWN ON RECORD OF SURVEY FILED WITH THE COUNTY SURVEYOR IN BOOK 147 PAGES 70-74. DISTANCES AND COORDINATES SHOWN AS MEASURED OR CALCULATED ARE EXPRESSED IN CCS, NAD 83, ZONE V GRID US SURVEY FOOT UNITS.
- ELEVATIONS SHOWN HEREON ARE EXPRESSED IN U.S. SURVEY FEET AND ARE REFERENCED TO THE NORTH AMERICAN VERTICAL DATUM OF 1988 (NAVD88), DEFINED LOCALLY BY THE SANTA BARBARA CONTROL NETWORK AS SHOWN ON RECORD OF SURVEY FILED WITH THE COUNTY SURVEYOR IN BOOK 147 PAGES 70-74.
- THE EXISTING UTILITIES SHOWN HEREON HAVE BEEN COMPILED FROM ATLAS MAPS OBTAINED FROM THE FOLLOWING PUBLIC AND PRIVATE ENTITIES:  
  
ELECTRIC – SOUTHERN CALIFORNIA EDISON COMPANY  
GAS – SOUTHERN CALIFORNIA GAS COMPANY  
CATV – COX COMMUNICATIONS  
TELEPHONE COMMUNICATIONS – VERIZON  
FIBER OPTIC CABLE – AT&T  
FIBER OPTIC CABLE – U.S. SPRINT  
FIBER OPTIC CABLE – MCI NETWORK SERVICES INC.  
WATER – CITY OF SANTA BARBARA  
SEWER – CITY OF SANTA BARBARA  
STORM DRAIN – CITY OF SANTA BARBARA
- COMPILED UTILITIES HAVE BEEN GEOREFERENCED TO VISIBLE SURFACE UTILITIES LOCATED BY SAID AERIAL MAPPING AND SUPPLEMENTAL FIELD SURVEYS.
- TETRA TECH INC. DOES NOT ACCEPT ANY RESPONSIBILITY FOR INDICATED SIZES, LOCATIONS, ACCURACY OR COMPLETENESS OF INFORMATION OBTAINED FROM SAID ATLAS MAPS.

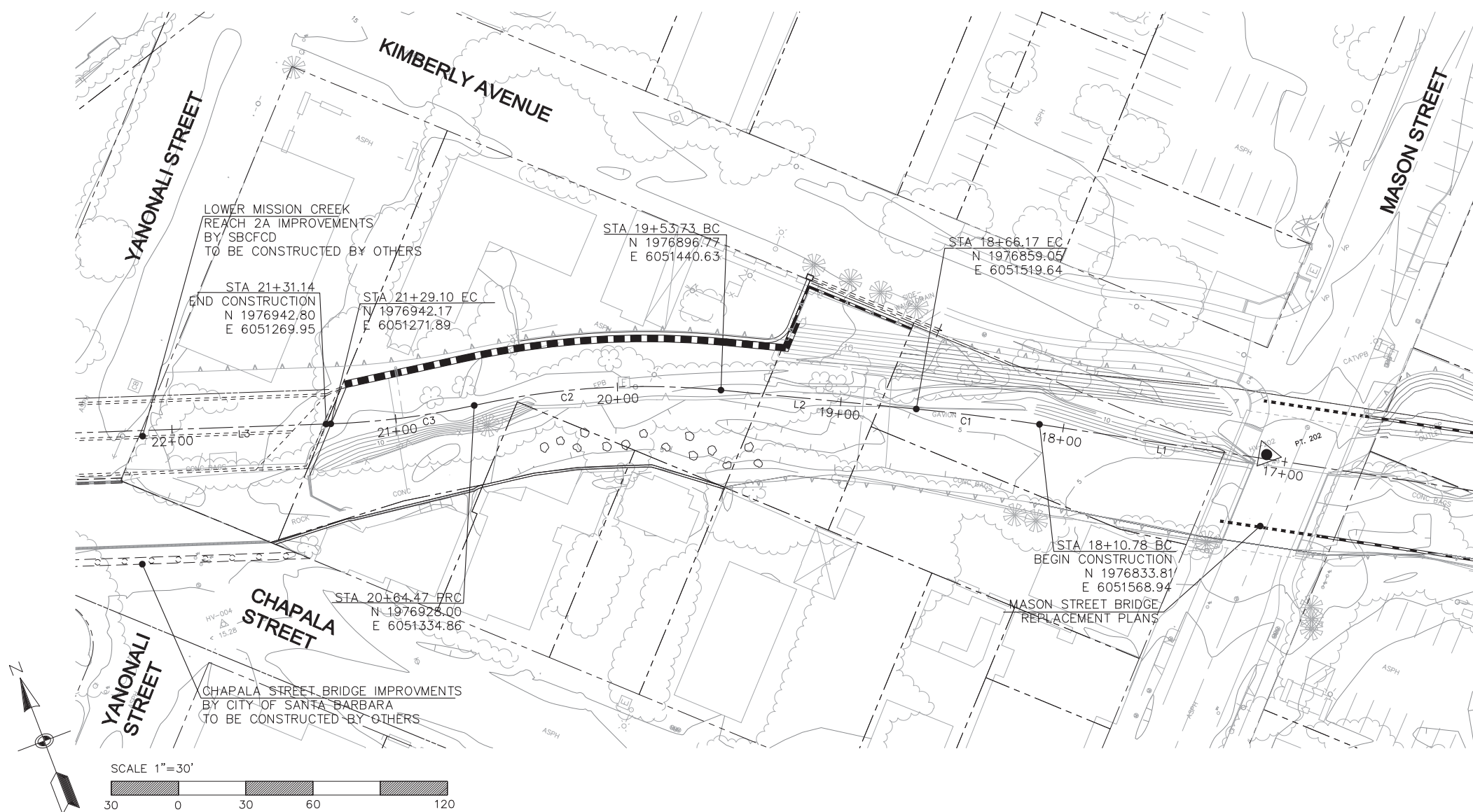

UNAUTHORIZED CHANGES OR USES: THE SANTA BARBARA COUNTY FLOOD CONTROL & WATER CONSERVATION DISTRICT AND ITS EMPLOYEES WILL NOT BE RESPONSIBLE FOR, OR LIABLE FOR, UNAUTHORIZED CHANGES OR USES OF THESE PLANS. ALL PROPOSED CHANGES TO THE PLANS MUST BE PRESENTED IN WRITING TO THE DISTRICT AND APPROVED IN WRITING BY THE DISTRICT PRIOR TO IMPLEMENTATION OF ANY SUCH CHANGE OR USE.



REVISIONS			
MARK	DESCRIPTION	DATE	APPR.



SANTA BARBARA COUNTY FLOOD CONTROL AND WATER CONSERVATION DISTRICT  
123 E. ANAPAMU STREET  
SANTA BARBARA, CA 93101  
805.568.3440



**TETRA TECH**  
800 WEST SIXTH STREET, SUITE 380  
LOS ANGELES, CA 90017 213.327.0800  
ARIC M. TORREYSON R.C.E. 66068

FEB. 24, 2015  
DATE

SANTA BARBARA COUNTY FLOOD CONTROL AND WATER CONSERVATION DISTRICT  
LOWER MISSION CREEK FLOOD CONTROL PROJECT  
REACH 1B  
**HORIZONTAL CONTROL**

DATE: FEBRUARY 2015  
SCALE: AS SHOWN  
FILE NAME:  
DESIGNED BY: AG  
DRAWN BY: AG  
CHECKED BY: YHC

SHEET REFERENCE NUMBER  
**FC4**  
SHEET 4 OF 17



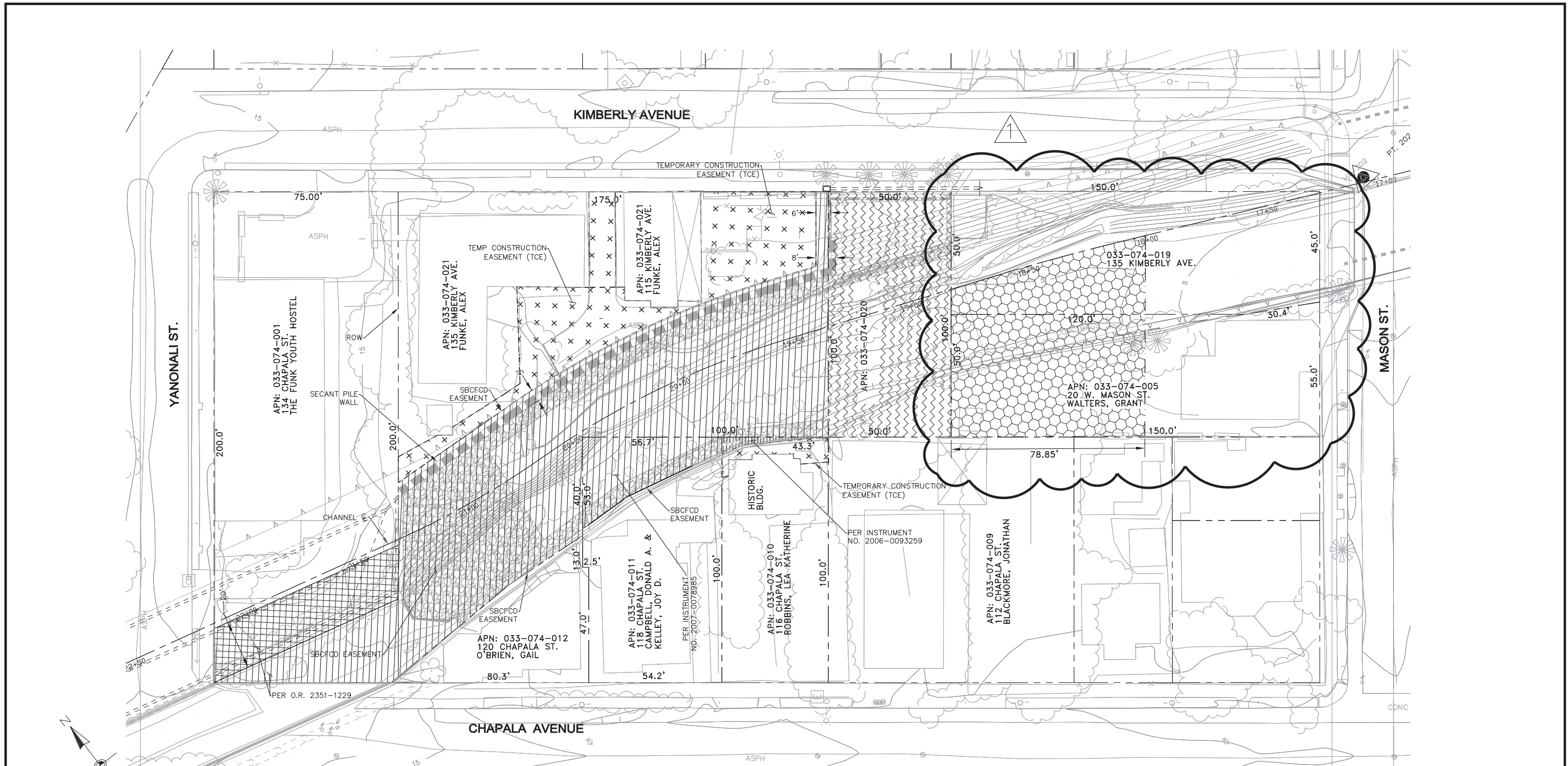

SCALE: 1" = 20'

UNAUTHORIZED CHANGES OR USES: THE SANTA BARBARA COUNTY FLOOD CONTROL & WATER CONSERVATION DISTRICT AND ITS EMPLOYEES WILL NOT BE RESPONSIBLE FOR, OR LIABLE FOR, UNAUTHORIZED CHANGES OR USES OF THESE PLANS. ALL PROPOSED CHANGES TO THE PLANS MUST BE PRESENTED IN WRITING TO THE DISTRICT AND APPROVED IN WRITING BY THE DISTRICT PRIOR TO IMPLEMENTATION OF ANY SUCH CHANGE OR USE.

SHEET LEGEND:

- TEMPORARY CONSTRUCTION EASEMENT (TCE)
- SBCFCD FUTURE CHANNEL EASEMENT (INSTRUMENT NO. OR O.R. NO. INDICATES EXISTING SBCFCD EASEMENT)
- SBCFCD ROW
- CITY OF SANTA BARBARA ROW
- SBCFCD INGRESS/EGRESS EASEMENT

PROPERTY NOTES:

- SANTA BARBARA COUNTY FLOOD CONTROL DISTRICT (SBCFCD) EASEMENTS AND TEMPORARY CONSTRUCTION EASEMENTS (TCE) LINEWORK ARE PROVIDED BY SBCFCD.

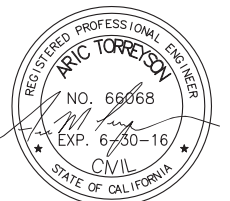

REVISIONS			
MARK	DESCRIPTION	DATE	APPR.
▲	ADDENDUM NO. 1	MARCH 6, 2015	A.M.T.



SANTA BARBARA COUNTY FLOOD CONTROL AND WATER CONSERVATION DISTRICT  
 123 E. ANAPAMU STREET  
 SANTA BARBARA, CA 93101  
 805.568.3440



**TETRA TECH**  
 800 WEST SIXTH STREET, SUITE 380  
 LOS ANGELES, CA 90017 213.327.0800  
 ARIC M. TORREYSON R.C.E. 66068

FEB. 24, 2015  
 DATE

SANTA BARBARA COUNTY FLOOD CONTROL AND WATER CONSERVATION DISTRICT  
 LOWER MISSION CREEK FLOOD CONTROL PROJECT REACH 1B  
**PROPERTY EASEMENTS**

DATE: FEBRUARY 2015  
 SCALE: AS SHOWN  
 FILE NAME:  
 DESIGNED BY: AG  
 DRAWN BY: AG  
 CHECKED BY: YHC

SHEET REFERENCE NUMBER  
**FC5**  
 SHEET 5 OF 17



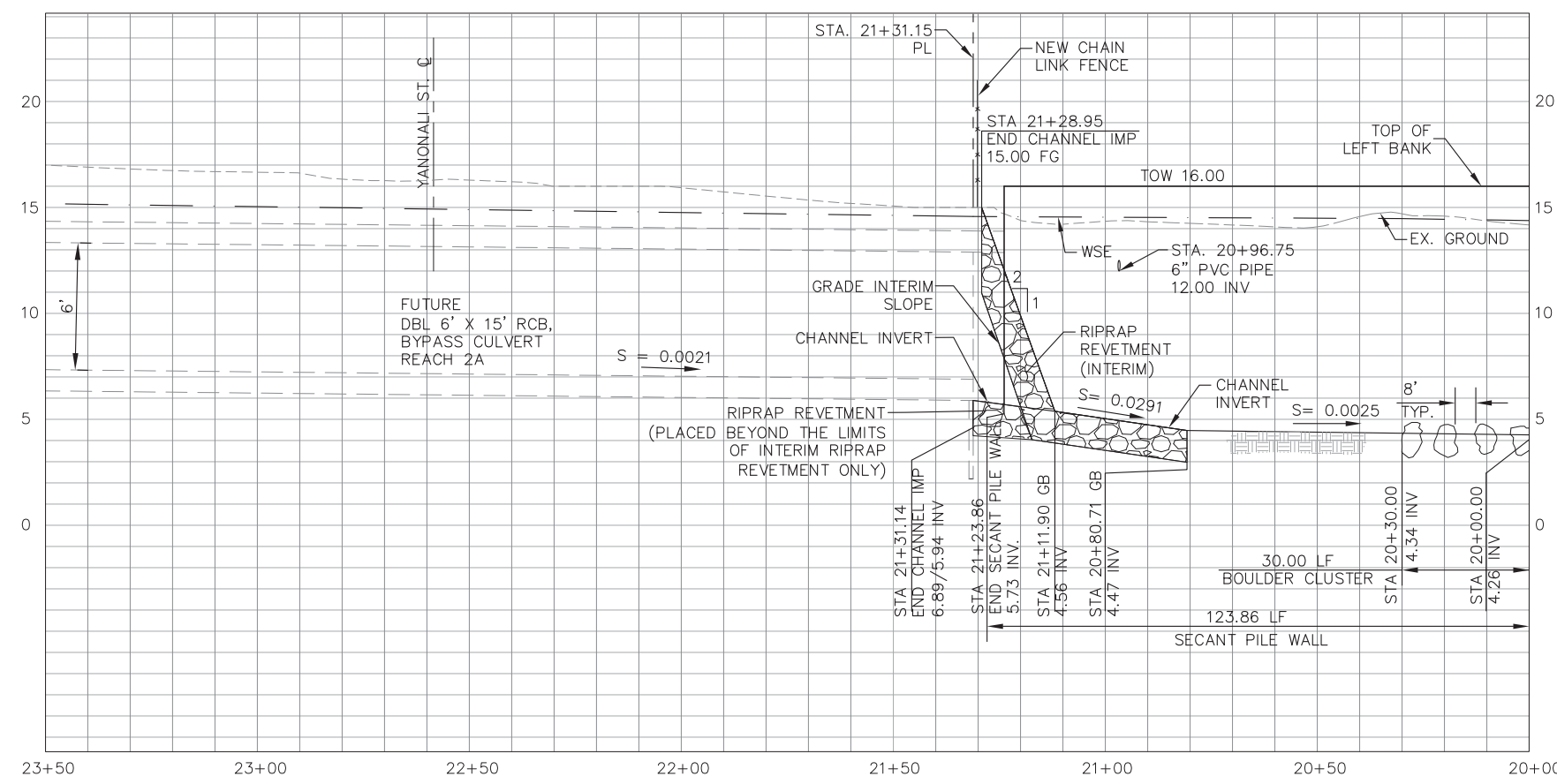

23+50 23+00 22+50 22+00 21+50 21+00 20+50 20+00

- CONSTRUCTION NOTES**
- [4] REMOVE EXISTING MISC. CONCRETE
  - [5] REMOVE EXISTING AC PAVEMENT
  - [7] CONSTRUCT CHANNEL GRADING AS SHOWN HEREON AND CROSS SECTIONS ON SHEET FC11
  - [8] PLACE RIPRAP TOE REVETMENT PER DETAIL G ON SHEET FC9
  - [11] PLACE BOULDER CLUSTERS PER DETAIL F ON SHEET FC9
  - [14] CONSTRUCT SECANT PILE WALL PER DETAILS ON SHEET FC17
  - [15] PLACE RIPRAP TOE REVETMENT ALONG EX WALL PER DETAIL ON SHEET FC7
  - [23] CONSTRUCT ORNAMENTAL STEEL FENCE PER DETAIL D ON SHEET FC8
  - [24] PLACE RIPRAP REVETMENT PER DETAIL H ON SHEET FC9
  - [29] CONSTRUCT 6" WALL DRAIN PER CALTRANS STD PLAN B3-6
  - [30] CONSTRUCT 6" PVC PIPE
  - [31] CONSTRUCT 6" RODNEY HUNT FV-SPR FLAP GATE OR EQUAL
  - [35] RECONSTRUCT CHAIN LINK FENCE, WOODEN FENCE, AND PIPE GATE IN KIND, AS NECESSARY TO CONSTRUCT PROPOSED IMPROVEMENTS

**INSIDE CHANNEL WALL LINE TABLE**

LINE	BEARING	LENGTH
L05	S82°20'22"E	56.50'

**INSIDE CHANNEL WALL CURVE TABLE**

CURVE	LENGTH	TAN	DELTA	RADIUS
C01	117.07'	59.03'	18°07'44"	370.00'

**HYDRAULIC DESIGN DATA**

STATION	Q (CFS)	Vn (FT/S)	WSE (FT)
21+30	1840	6.0/ 8.8	14.57/ 14.11
20+00	3400	6.6	14.05

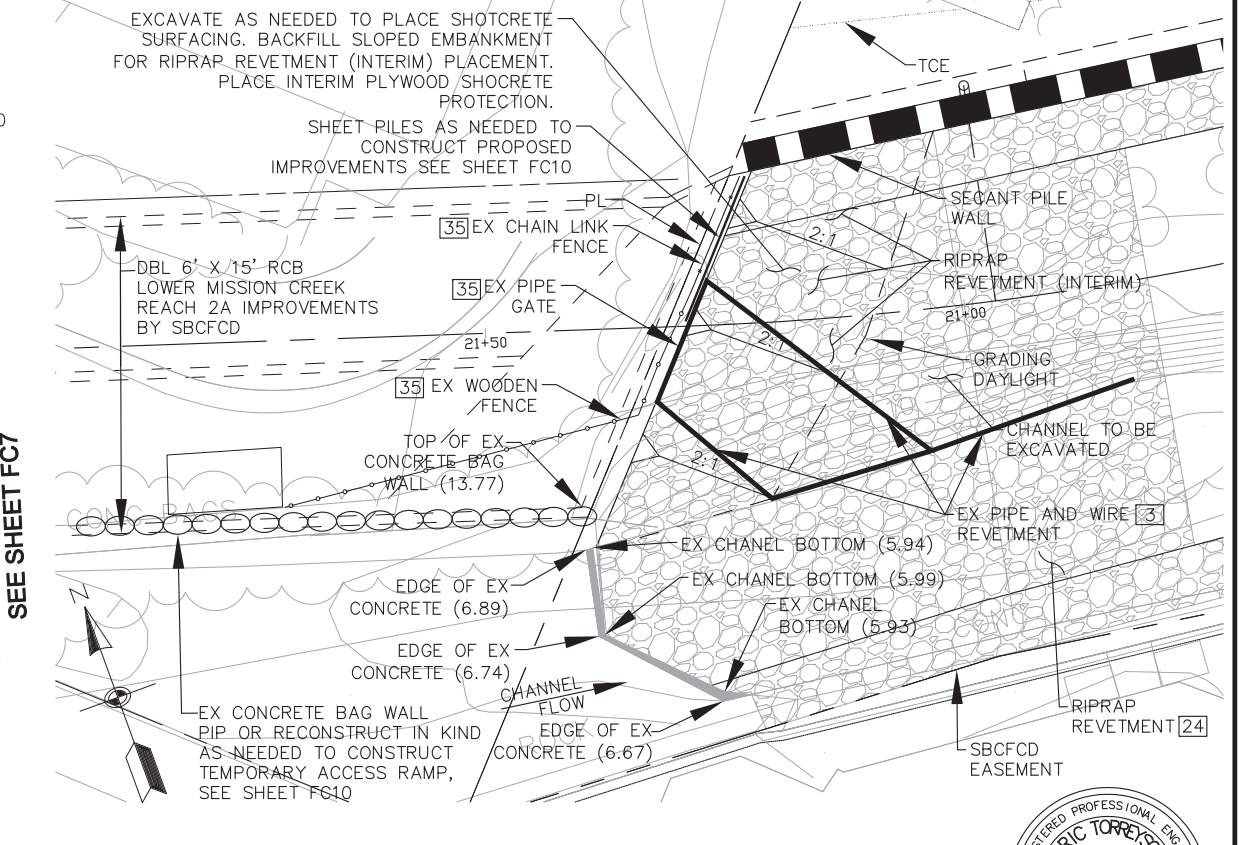
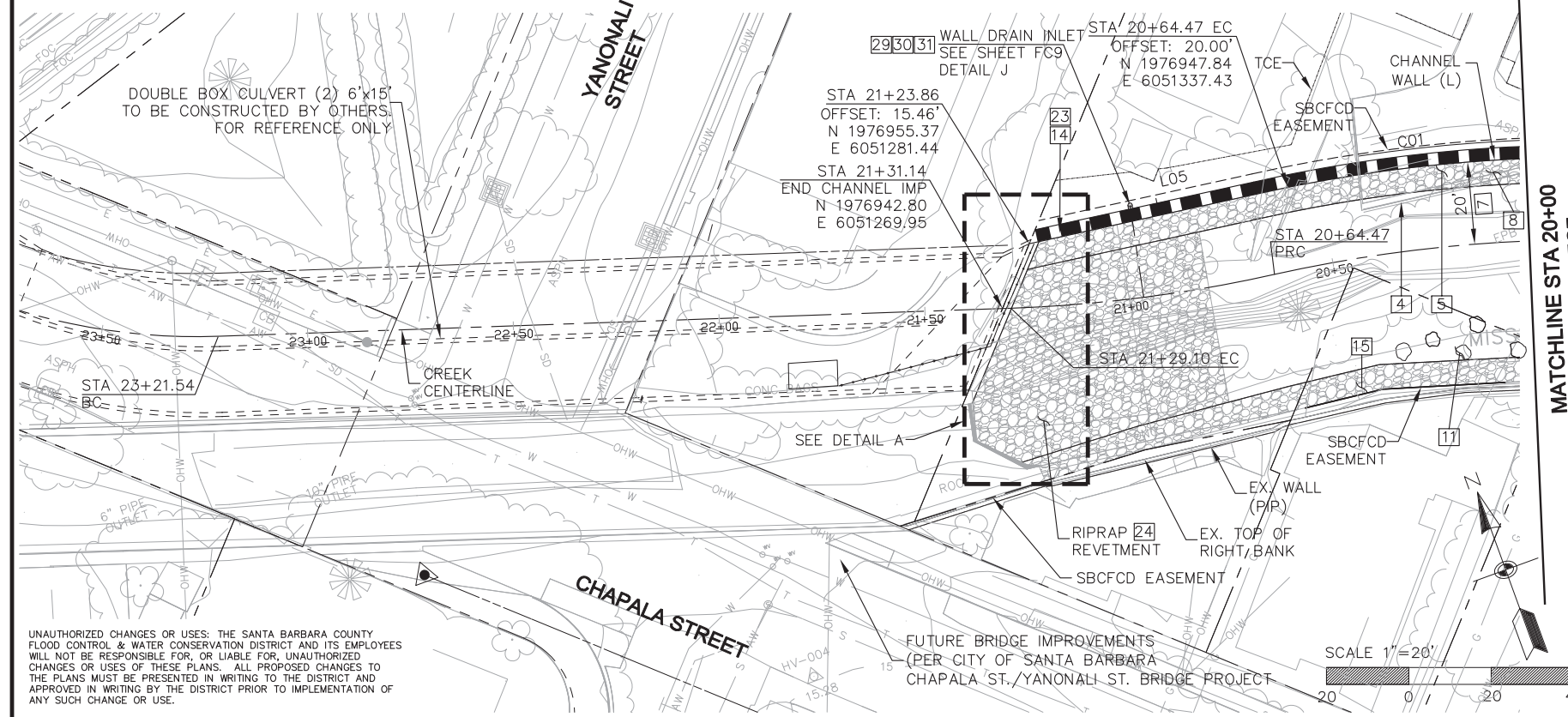

**CONNECTION DETAIL**  
SCALE 1"=10'

UNAUTHORIZED CHANGES OR USES: THE SANTA BARBARA COUNTY FLOOD CONTROL & WATER CONSERVATION DISTRICT AND ITS EMPLOYEES WILL NOT BE RESPONSIBLE FOR, OR LIABLE FOR, UNAUTHORIZED CHANGES OR USES OF THESE PLANS. ALL PROPOSED CHANGES TO THE PLANS MUST BE PRESENTED IN WRITING TO THE DISTRICT AND APPROVED IN WRITING BY THE DISTRICT PRIOR TO IMPLEMENTATION OF ANY SUCH CHANGE OR USE.

**REVISIONS**

MARK	DESCRIPTION	DATE	APPR.



SANTA BARBARA COUNTY FLOOD CONTROL AND WATER CONSERVATION DISTRICT  
123 E. ANAPAMU STREET  
SANTA BARBARA, CA 93101  
805.568.3440

**TETRA TECH**  
800 WEST SIXTH STREET, SUITE 380  
LOS ANGELES, CA 90017 213.327.0800  
FEB. 24, 2015  
DATE

SANTA BARBARA COUNTY FLOOD CONTROL AND WATER CONSERVATION DISTRICT  
LOWER MISSION CREEK FLOOD CONTROL PROJECT REACH 1B  
**PLAN AND PROFILE (1)**

DATE: FEBRUARY 2015  
SCALE: AS SHOWN  
FILE NAME:  
DESIGNED BY: AG  
DRAWN BY: AG  
CHECKED BY: YHC

SHEET REFERENCE NUMBER  
**FC6**  
SHEET 6 OF 17



P:\NTR\129342 LOWER MISSION CRK 1B US DESIGN\129342FC06.DWG 2/24/2015 9:44 AM



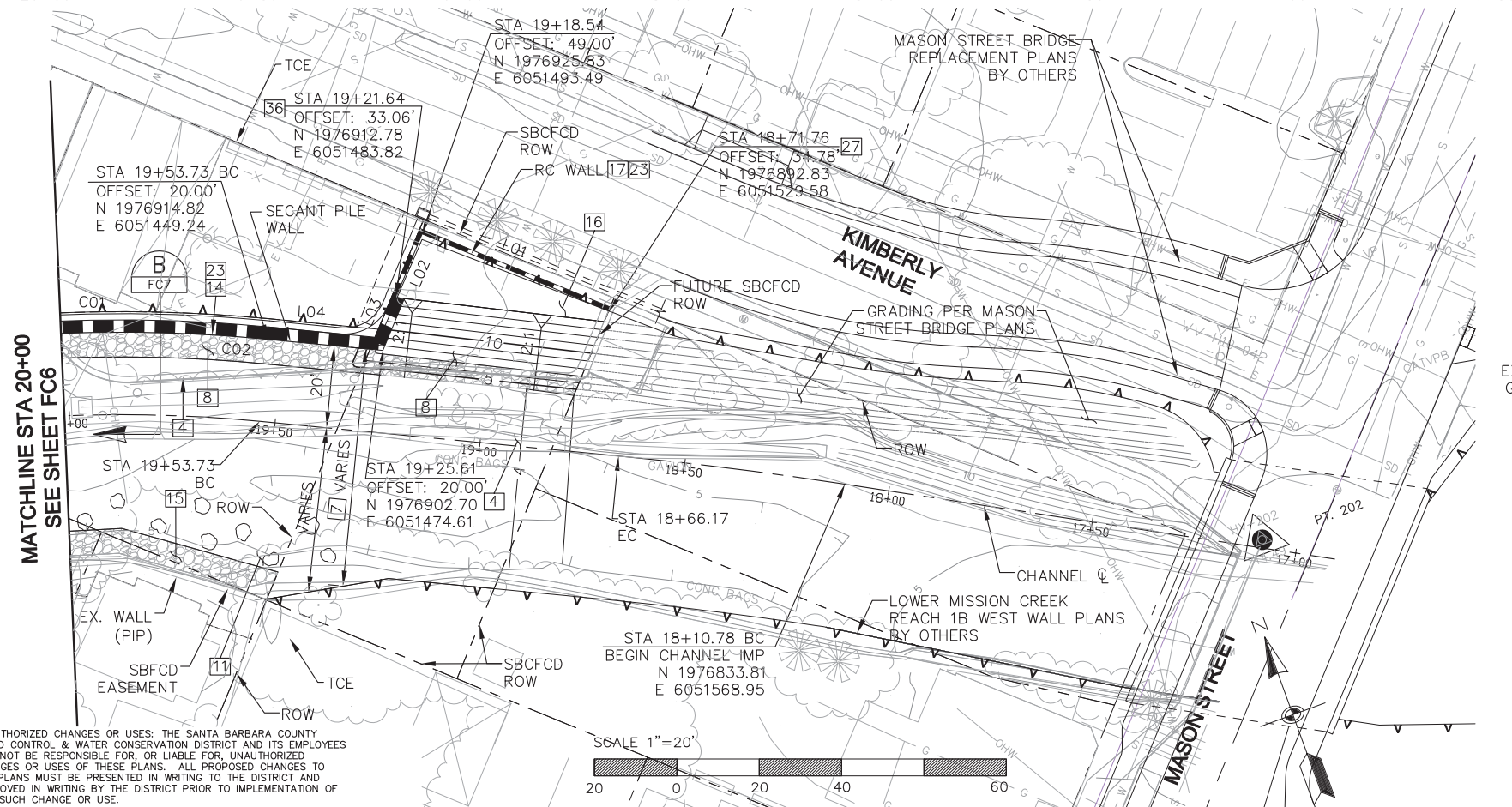
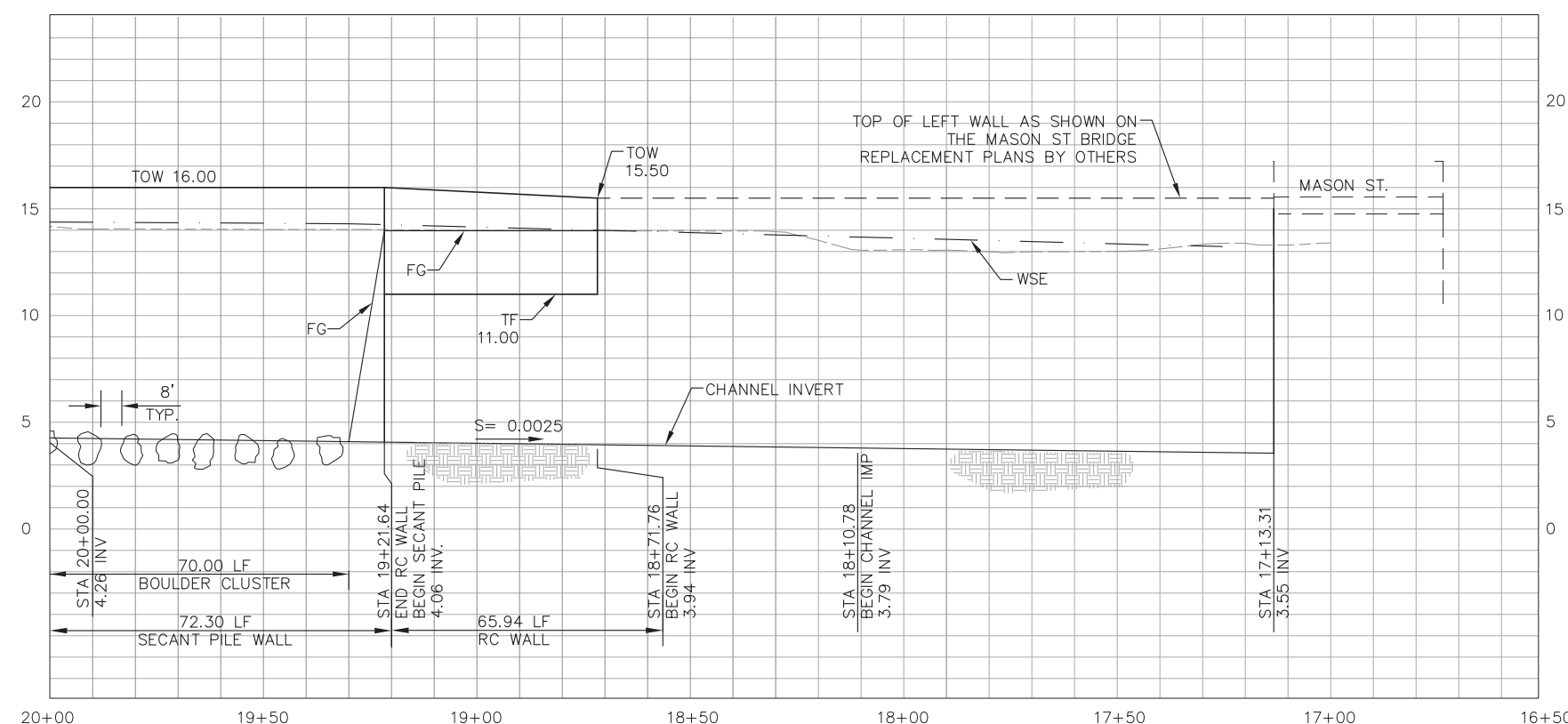

**CONSTRUCTION NOTES**

- [4] REMOVE EXISTING MISC. CONCRETE
- [7] CONSTRUCT CHANNEL GRADING AS SHOWN HEREON AND CROSS SECTIONS ON SHEET FC11
- [8] PLACE RIPRAP TOE REVETMENT PER DETAIL G ON SHEET FC9
- [11] PLACE BOULDER CLUSTERS PER DETAIL F ON SHEET FC9
- [14] CONSTRUCT SECANT PILE WALL PER DETAILS ON SHEET FC17
- [15] PLACE RIPRAP TOE REVENTMENT ALONG EX WALL PER DETAIL ON SHEET FC7
- [16] CONSTRUCT EXPANDED HABITAT ZONE GRADING PER SHEET FC14
- [17] CONSTRUCT REINFORCED CONCRETE WALL PER APWA STANDARD PLAN 610-3, TYPE 1. EXPOSED WALL, EXTENDING 2 FEET BELOW FINISH GRADE, SHALL BE INTEGRALLY COLORED DAVIS-COLOR "MESA BUFF" AND TEXTURED WITH FITZGERALD PATTERN 17004 FORMLINER, OR APPROVED EQUIVALENT. MODIFY FORMLINER TO CREATE FAUX SANDSTONE CAP PER DETAIL K ON SHEET FC9.
- [23] CONSTRUCT ORNAMENTAL STEEL FENCE PER DETAIL D ON SHEET FC8
- [27] INSTALL HYDROPHILIC WATER STOP PER DETAIL M ON SHEET FC9
- [36] CONSTRUCT WALL JOINT DETAIL ON SHEET FC9

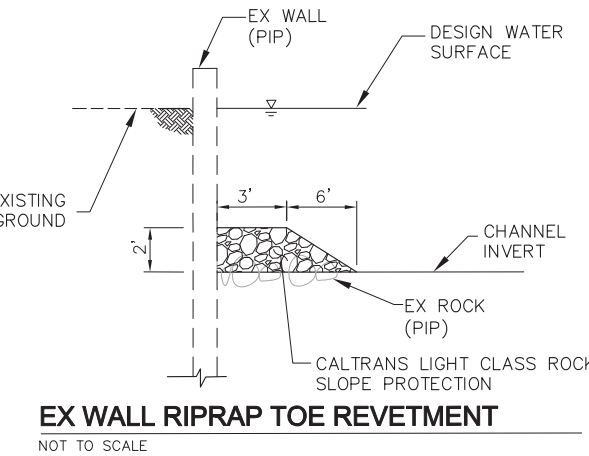
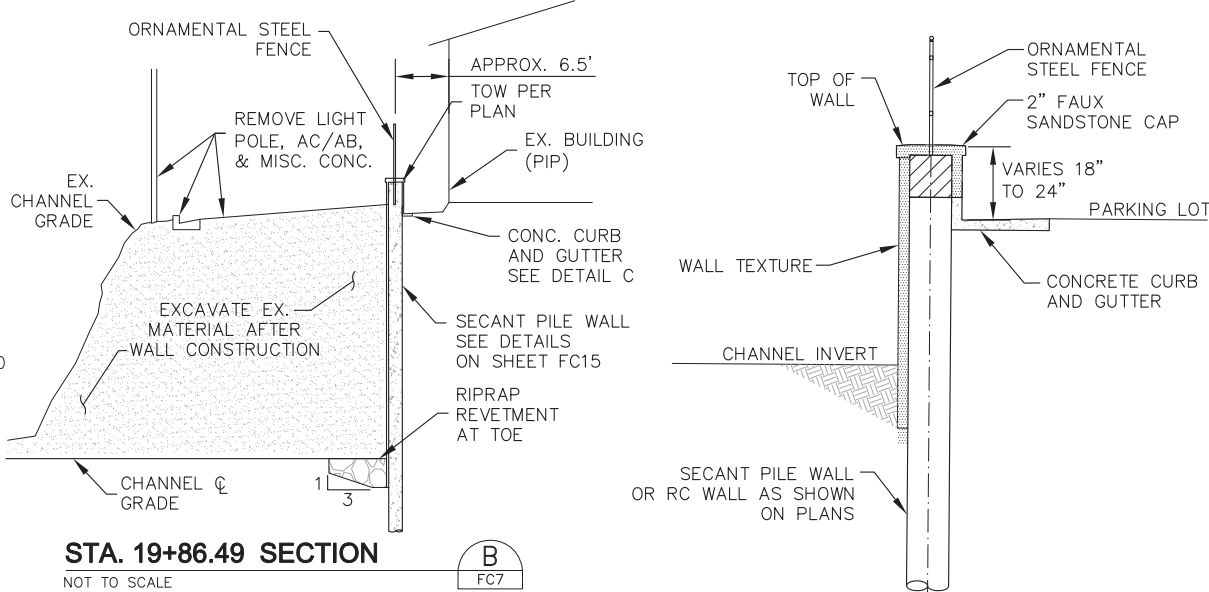

**WALL AND CURB DETAIL**  
NOT TO SCALE

**INSIDE CHANNEL WALL LINE TABLE**

LINE	BEARING	LENGTH
L01	S47°34'11"E	49.22'
L02	N42°25'49"E	16.72'
L03	N42°25'49"E	13.65'
L04	S64°28'55"E	28.11'

**INSIDE CHANNEL WALL LINE TABLE**

CURVE	LENGTH	TAN	DELTA	RADIUS
C01	117.07'	59.03'	18°07'44"	370.00'

**HYDRAULIC DESIGN DATA**

STATION	Q (CFS)	Vn (FT/S)	WSE (FT)
20+00	3400	6.6	14.05
19+30	3400	5.7	13.99
17+25	3400	5.9	13.44

UNAUTHORIZED CHANGES OR USES: THE SANTA BARBARA COUNTY FLOOD CONTROL & WATER CONSERVATION DISTRICT AND ITS EMPLOYEES WILL NOT BE RESPONSIBLE FOR, OR LIABLE FOR, UNAUTHORIZED CHANGES OR USES OF THESE PLANS. ALL PROPOSED CHANGES TO THE PLANS MUST BE PRESENTED IN WRITING TO THE DISTRICT AND APPROVED IN WRITING BY THE DISTRICT PRIOR TO IMPLEMENTATION OF ANY SUCH CHANGE OR USE.

**REVISIONS**

MARK	DESCRIPTION	DATE	APPR.



SANTA BARBARA COUNTY FLOOD CONTROL AND WATER CONSERVATION DISTRICT  
123 E. ANAPAMU STREET  
SANTA BARBARA, CA 93101  
805.568.3440

**TETRA TECH**  
800 WEST SIXTH STREET, SUITE 380  
LOS ANGELES, CA 90017 213.327.0800  
ARIC M. TORREYSON R.C.E. 66068  
FEB. 24, 2015  
DATE

SANTA BARBARA COUNTY FLOOD CONTROL AND WATER CONSERVATION DISTRICT  
LOWER MISSION CREEK FLOOD CONTROL PROJECT REACH 1B  
**PLAN AND PROFILE (2)**

DATE: FEBRUARY 2015  
SCALE: AS SHOWN  
FILE NAME: \_\_\_\_\_  
DESIGNED BY: AG  
DRAWN BY: AG  
CHECKED BY: YHC

SHEET REFERENCE NUMBER  
**FC7**  
SHEET 7 OF 17



P:\WTR\129342 LOWER MISSION CRK 1B US DESIGN\129342FC007.DWG 2/24/2015 9:44 AM

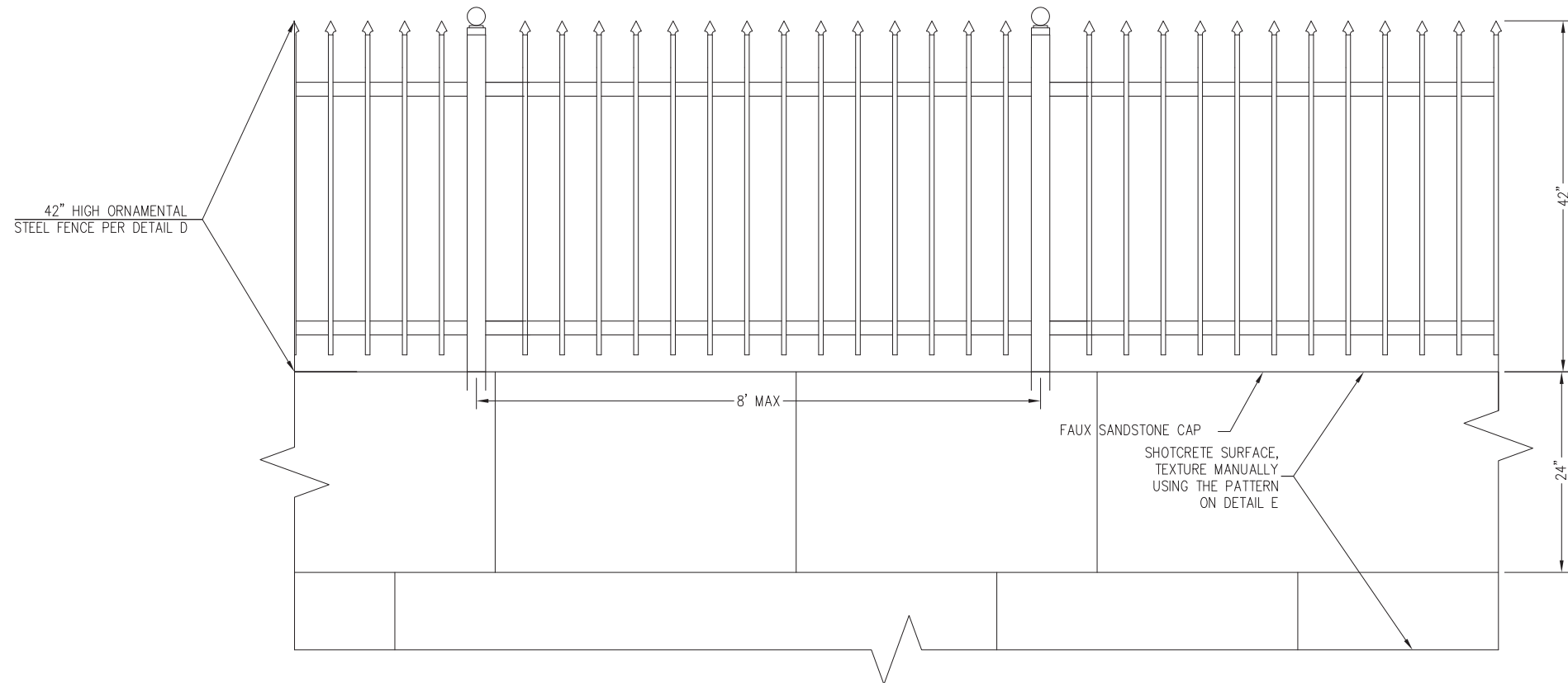

**WALL DETAIL ELEVATION VIEW**  
NOT TO SCALE

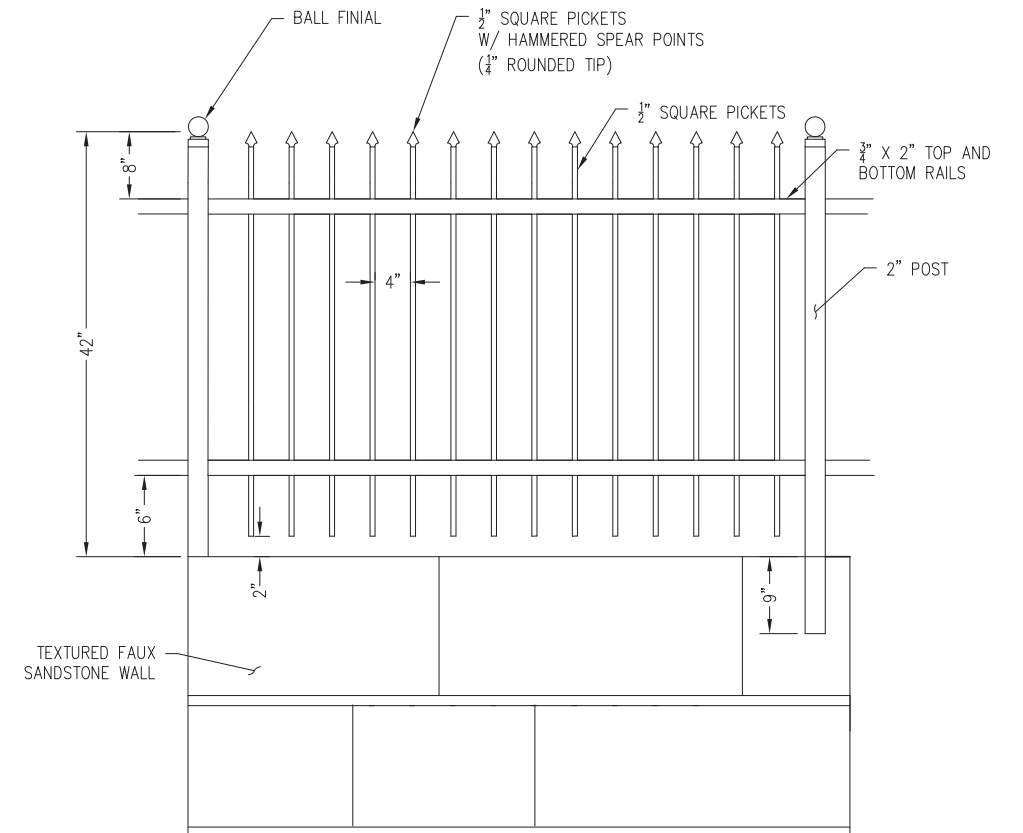

**ORNAMENTAL STEEL FENCE** D  
NOT TO SCALE

**FENCING AND WALL TEXTURE NOTES:**

- SANDSTONE BLOCK LENGTHS VARY 12", 18", 34", 40", 43" TYP.
- SANDSTONE BLOCK HEIGHTS VARY FROM 20" TO 22" TYP. BLOCK HEIGHTS SHALL NOT BE GREATER THAN THE BLOCK HEIGHTS IN THE UNDERLYING ROW.
- FAUX GROUTED JOINT DIMENSIONS AND TEXTURE VARIATION SHALL BE PER THE DETAIL ON THIS SHEET.
- SANDSTONE CAP 9"-11" HEIGHT x 40" WIDTH x 24"-30" LENGTH.
- SHOTCRETE SHALL BE INTERGALLY COLORED DAVIS- COLOR "MESA BLUFF", OR APPROVED EQUIVLANT.
- ORNAMNETAL STEEL FENCE SHALL BE PAINTED MALAGA GREEN.
- ORNAMENTAL STEEL FENCE SPEAR POINT TIPS SHALL BE LOCATED BETWEEN THE BOTTOM OF THE BALL FINIAL AND THE MID-POINT OF THE BALL FINIAL.
- BALL FINIALS SHALL BE 2" DIAMETER.
- ALL IRON SHALL BE SOLID STOCK AND GALVANIZED PRIOR TO CONSTRUCTION.

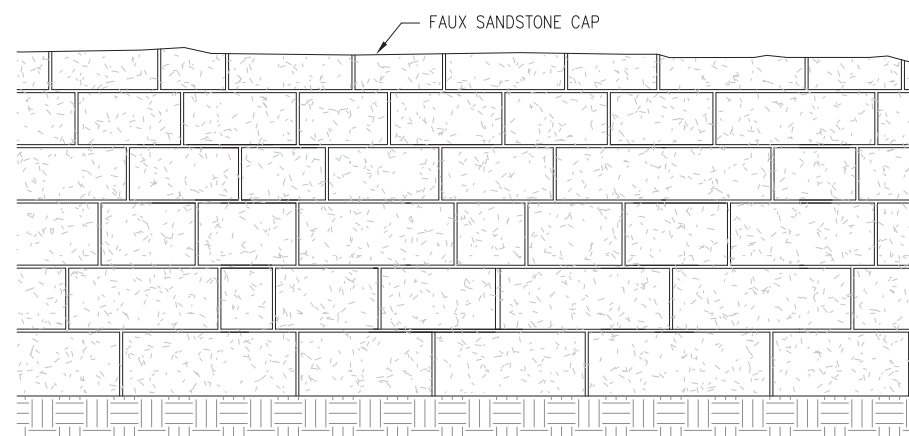

**WALL TEXTURE DETAIL** E  
NOT TO SCALE

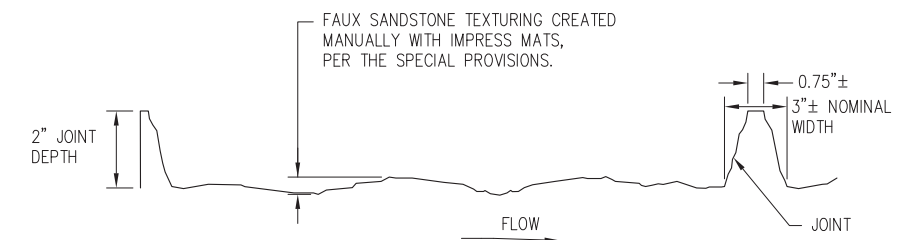

**WALL TEXTURE SECTION VIEW**  
NOT TO SCALE

UNAUTHORIZED CHANGES OR USES: THE SANTA BARBARA COUNTY FLOOD CONTROL & WATER CONSERVATION DISTRICT AND ITS EMPLOYEES WILL NOT BE RESPONSIBLE FOR, OR LIABLE FOR, UNAUTHORIZED CHANGES OR USES OF THESE PLANS. ALL PROPOSED CHANGES TO THE PLANS MUST BE PRESENTED IN WRITING TO THE DISTRICT AND APPROVED IN WRITING BY THE DISTRICT PRIOR TO IMPLEMENTATION OF ANY SUCH CHANGE OR USE.

REVISIONS			
MARK	DESCRIPTION	DATE	APPR.



SANTA BARBARA COUNTY FLOOD CONTROL AND WATER CONSERVATION DISTRICT  
123 E. ANAPAMU STREET  
SANTA BARBARA, CA 93101  
805.568.3440



**TETRA TECH**  
800 WEST SIXTH STREET, SUITE 380  
LOS ANGELES, CA 90017 213.327.0800  
ARIC M. TORREYSON R.C.E. 66068

FEB. 24, 2015  
DATE

SANTA BARBARA COUNTY FLOOD CONTROL AND WATER CONSERVATION DISTRICT  
LOWER MISSION CREEK FLOOD CONTROL PROJECT  
REACH 1B  
**FENCING DETAILS AND WALL TREATMENT**

DATE: FEBRUARY 2015  
SCALE: AS SHOWN  
FILE NAME: \_\_\_\_\_  
DESIGNED BY: AG  
DRAWN BY: AG  
CHECKED BY: YHC

SHEET REFERENCE NUMBER  
**FC8**  
SHEET 8 OF 17

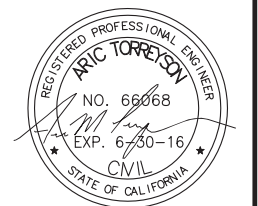



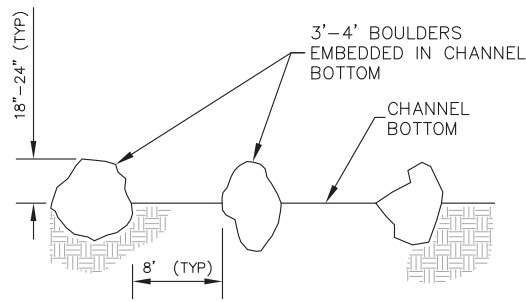

**BOULDER CLUSTER DETAIL** F  
NOT TO SCALE

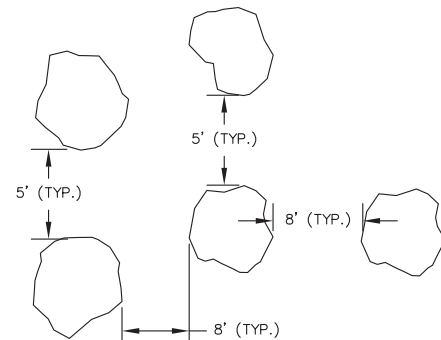

**BOULDER CLUSTER PLAN VIEW**  
NOT TO SCALE

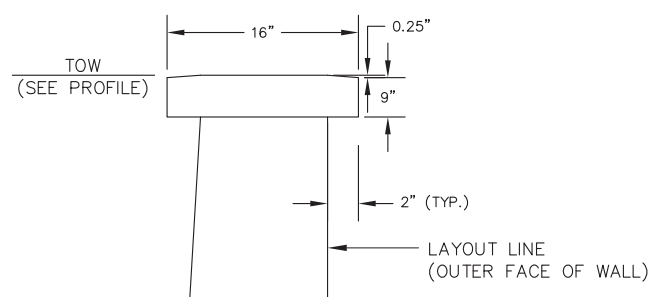

**FAUX SANDSTONE CAP (RC WALL)** K  
NOT TO SCALE

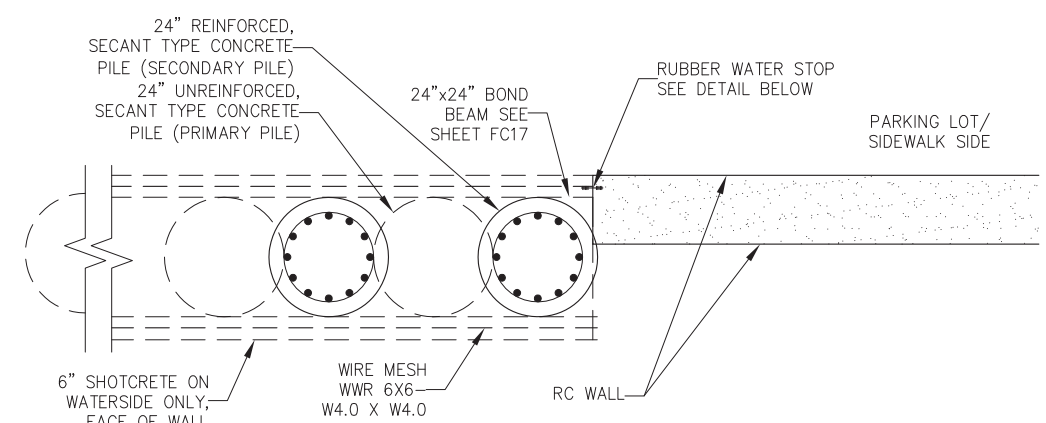

**WALL JOINT DETAIL**  
NTS

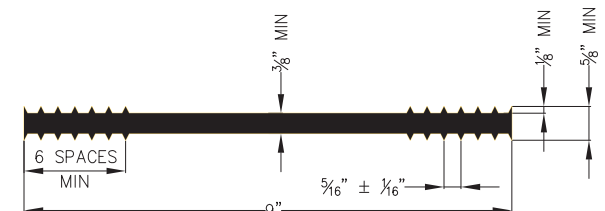

**RUBBER WATER STOP DETAIL**  
NTS

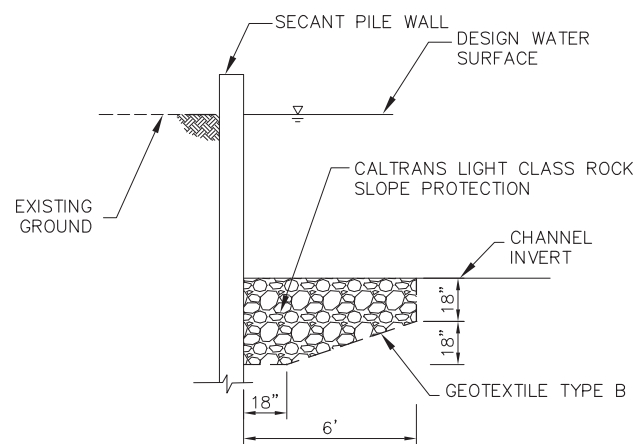

**LEFT WALL RIPRAP TOE REVETMENT** G  
NOT TO SCALE

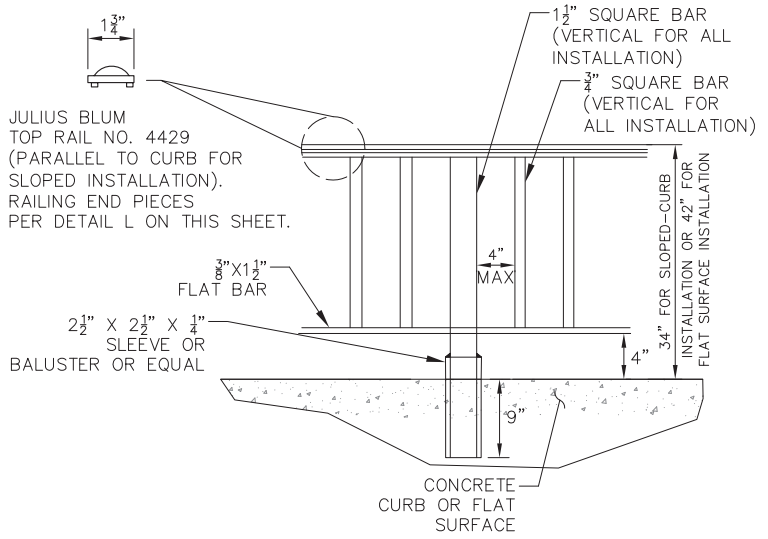

**RAILING DETAIL** I  
NTS (TO MATCH EXISTING)

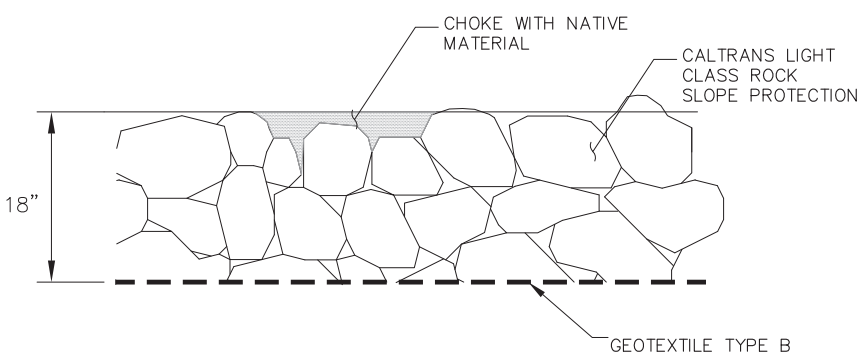

**RIPRAP REVETMENT** H  
NOT TO SCALE

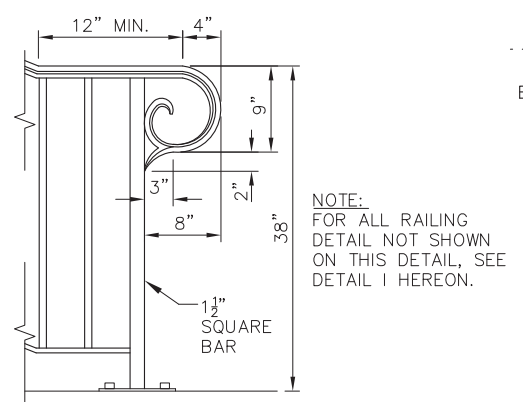

**END RAIL PIECE DETAIL** L  
NOT TO SCALE

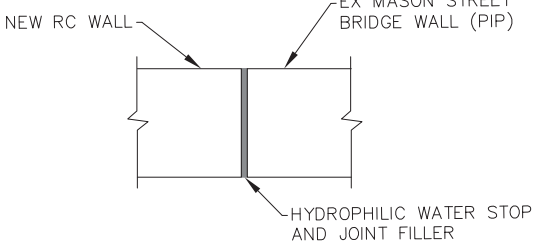

**HYDROPHILIC WATER STOP DETAIL** M  
NOT TO SCALE

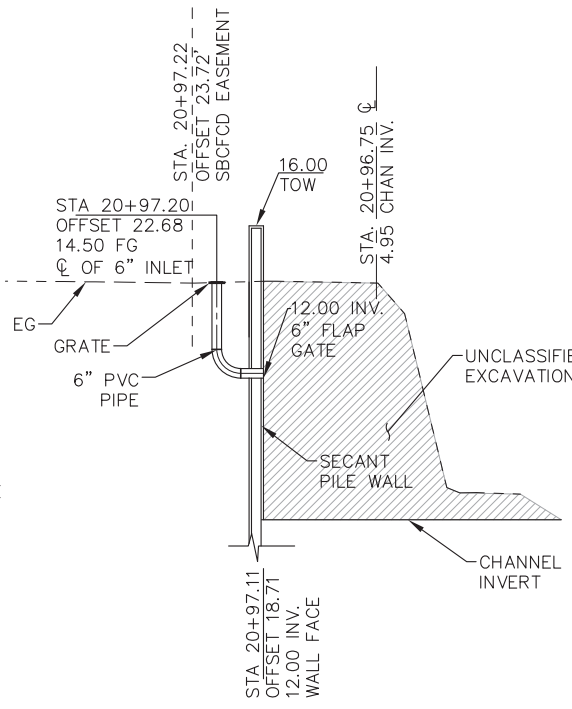

**WALL DRAIN INLET PROFILE**  
NTS

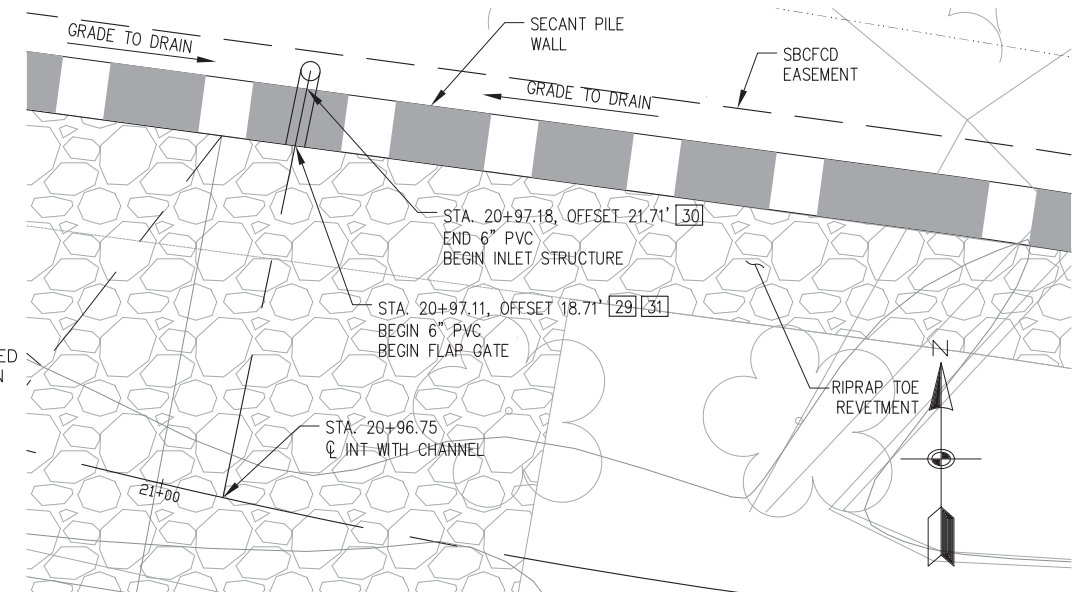

**WALL DRAIN INLET DETAIL** J  
1"=5'

**CONSTRUCTION NOTES**

- 29 CONSTRUCT 6" WALL DRAIN PER CALTRANS STD PLAN B3-6
- 30 CONSTRUCT 6" PVC PIPE
- 31 CONSTRUCT 6" RODNEY HUNT FV-SPR FLAP GATE OR EQUAL

UNAUTHORIZED CHANGES OR USES: THE SANTA BARBARA COUNTY FLOOD CONTROL & WATER CONSERVATION DISTRICT AND ITS EMPLOYEES WILL NOT BE RESPONSIBLE FOR, OR LIABLE FOR, UNAUTHORIZED CHANGES OR USES OF THESE PLANS. ALL PROPOSED CHANGES TO THE PLANS MUST BE PRESENTED IN WRITING TO THE DISTRICT AND APPROVED IN WRITING BY THE DISTRICT PRIOR TO IMPLEMENTATION OF ANY SUCH CHANGE OR USE.

REVISIONS			
MARK	DESCRIPTION	DATE	APPR.



SANTA BARBARA COUNTY FLOOD CONTROL AND WATER CONSERVATION DISTRICT  
123 E. ANAPAMU STREET  
SANTA BARBARA, CA 93101  
805.568.3440

**TETRA TECH**  
800 WEST SIXTH STREET, SUITE 380  
LOS ANGELES, CA 90017 213.327.0800  
FEB. 24, 2015  
DATE

SANTA BARBARA COUNTY FLOOD CONTROL AND WATER CONSERVATION DISTRICT  
LOWER MISSION CREEK FLOOD CONTROL PROJECT  
REACH 1B  
**DETAILS**

DATE: FEBRUARY 2015  
SCALE: AS SHOWN  
FILE NAME: T29342FC008.dwg  
DESIGNED BY: AG  
DRAWN BY: AG  
CHECKED BY: YHC



SHEET REFERENCE NUMBER  
**FC9**  
SHEET 9 OF 17

**CONSTRUCTION NOTES:**

SEQUENCE OF CONSTRUCTION

NOTE: THE CONTRACTOR MAY SUBMIT ALTERNATIVE SEQUENCE OF CONSTRUCTION, COFFERDAM ALIGNMENTS, AND DIVERSION PIPE CONFIGURATION FOR REVIEW AND APPROVAL BY THE ENGINEER SO LONG AS THE ALTERNATIVES ARE CONSISTENT WITH THE PROJECT PERMITS AND CONDITIONS OF APPROVAL.

1. INSTALL TEMPORARY SECURITY FENCE
2. CONSTRUCT COFFERDAM (USING SHEET PILE WALL) ALONG THE PROPOSED CREEK BED, OFFSET 1' FROM EXISTING TOE OF BANK, WITH UPSTREAM AND DOWNSTREAM BULKHEADS EXTENDING TO THE LIMITS OF THE PROPOSED IMPROVEMENTS SO THAT THE LEFT HALF OF THE CREEK (AREA 1) IS FULLY ISOLATED FROM THE FLOW BETWEEN THESE TWO BULKHEADS.

NOTE: AS A CONTRACTOR PROPOSED ALTERNATIVE, THE UPSTREAM AND DOWNSTREAM BULKHEADS MY BE CONSTRUCTED OF ALTERNATIVE MATERIALS, PROVIDED THAT THE ALTERNATIVE IS SUFFICIENT TO CONTROL WATER INFILTRATION INTO THE WORK AREA FOR THE CONSTRUCTION OPERATIONS AND TECHNIQUES EMPLOYED BY THE CONTRACTOR.

3. INSTALL AND OPERATE DEWATERING SYSTEM AS NECESSARY TO CONSTRUCT PROPOSED IMPROVEMENTS.
  4. GRADE AND FILL LEFT BANK AS NECESSARY TO PLACE SECANT PILE WALL WITHIN THE PROJECT LIMITS.
- NOTE: THE CONTRACTOR MAY BEGIN PLACEMENT OF SECANT PILE WALLS PRIOR TO THE INSTALLATION OF COFFERDAMS IF SECANT PILE CONSTRUCTION ACTIVITIES CAN BE CONTAINED BEYOND THE EXISTING TOP OF CREEK BANK.
5. EXCAVATE EXCESS SOIL BETWEEN THE COFFER DAM AND THE NEW SECANT PILE WALL.
  6. COMPLETE THE NEW WALL WITH 24" X 24" BOND BEAM, SHOTCRETE (COLORED AND TEXTURED) AND ORNAMENTAL STEEL FENCE.
  7. CONSTRUCT RIP-RAP TOE REVETMENT, FINE GRADE THE NEW CREEK BED AND PLACE BOULDER CLUSTERS.

8. RELOCATE DOWNSTREAM BULKHEAD FROM LEFT BANK TO RIGHT BANK OF THE CREEK AND CONSTRUCT UPSTREAM COFFERDAM AND DIVERSION PIPE SO THAT THE RIGHT HALF OF THE CREEK (AREA 2) IS FULLY ISOLATED FROM THE FLOW. CONSTRUCT TEMPORARY ACCESS RAMP FROM THE INGRESS/EGRESS EASEMENT LOCATED ON 134 CHAPALA STREET ACROSS DIVERSION PIPE TO ACCESS AREA 2.

NOTE: BETWEEN THE DATES OF OCT 1ST AND DEC 1ST THE CONTRACTOR MAY BE DIRECTED BY THE ENGINEER TO REMOVE AND RECONSTRUCT THE UPSTREAM COFFERDAM, DIVERSION PIPE AND TEMPORARY ACCESS RAMP IN THE EVENT OF FORECASTED STORMS RESULTING IN EXCESSIVE CREEK FLOWS, PER THE PROJECT SPECIAL PROVISIONS.

NOTE: AS A CONTRACTOR PROPOSED ALTERNATIVE, AREA 2 MAY BE CONSTRUCTED PRIOR TO AREA 1. SUCH AN ALTERNATIVE SHALL REQUIRE THAT THE LONGITUDINAL SHEET PILE COFFERDAM BE RELOCATED TO APPROXIMATELY THE CENTERLINE OF THE PRE-EXISTING CREEK CHANNEL.

9. INSTALL AND OPERATE DEWATERING SYSTEM AS NECESSARY TO CONSTRUCT PROPOSED IMPROVEMENTS.
10. GRADE AND FILL RIGHT BANK AS NECESSARY TO PLACE SECANT PILE WALL WITHIN THE PROJECT LIMITS.
11. EXCAVATE EXCESS SOIL BETWEEN THE COFFER DAM AND THE NEW SECANT PILE WALL.

12. COMPLETE THE NEW WALL WITH 24" X 24" BOND BEAM, SHOTCRETE (COLORED AND TEXTURED) AND ORNAMENTAL STEEL FENCE.
13. CONSTRUCT RIP-RAP TOE REVETMENT, FINE GRADE THE NEW CREEK BED AND PLACE BOULDER CLUSTERS.
14. REMOVE COFFER DAM, DEWATERING SYSTEM, DIVERSION PIPE, TEMPORARY ACCESS RAMP AND TEMPORARY SECURITY FENCE. CLEANUP SITE, REPAIR DAMAGE TO TEMPORARY STAGING AREAS. LEAVE SITE IN CLEAN, REPAIRED AND ORDERLY CONDITION.

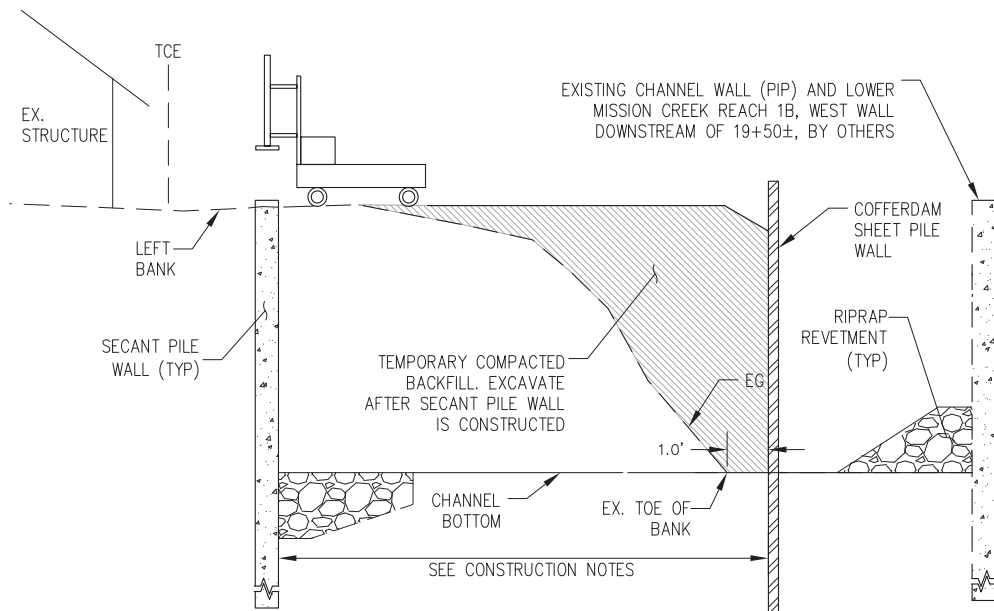

**TYPICAL CONSTRUCTION SECTION**

FROM STA. 18+20.00 TO STA. 21+00.00  
NOT TO SCALE

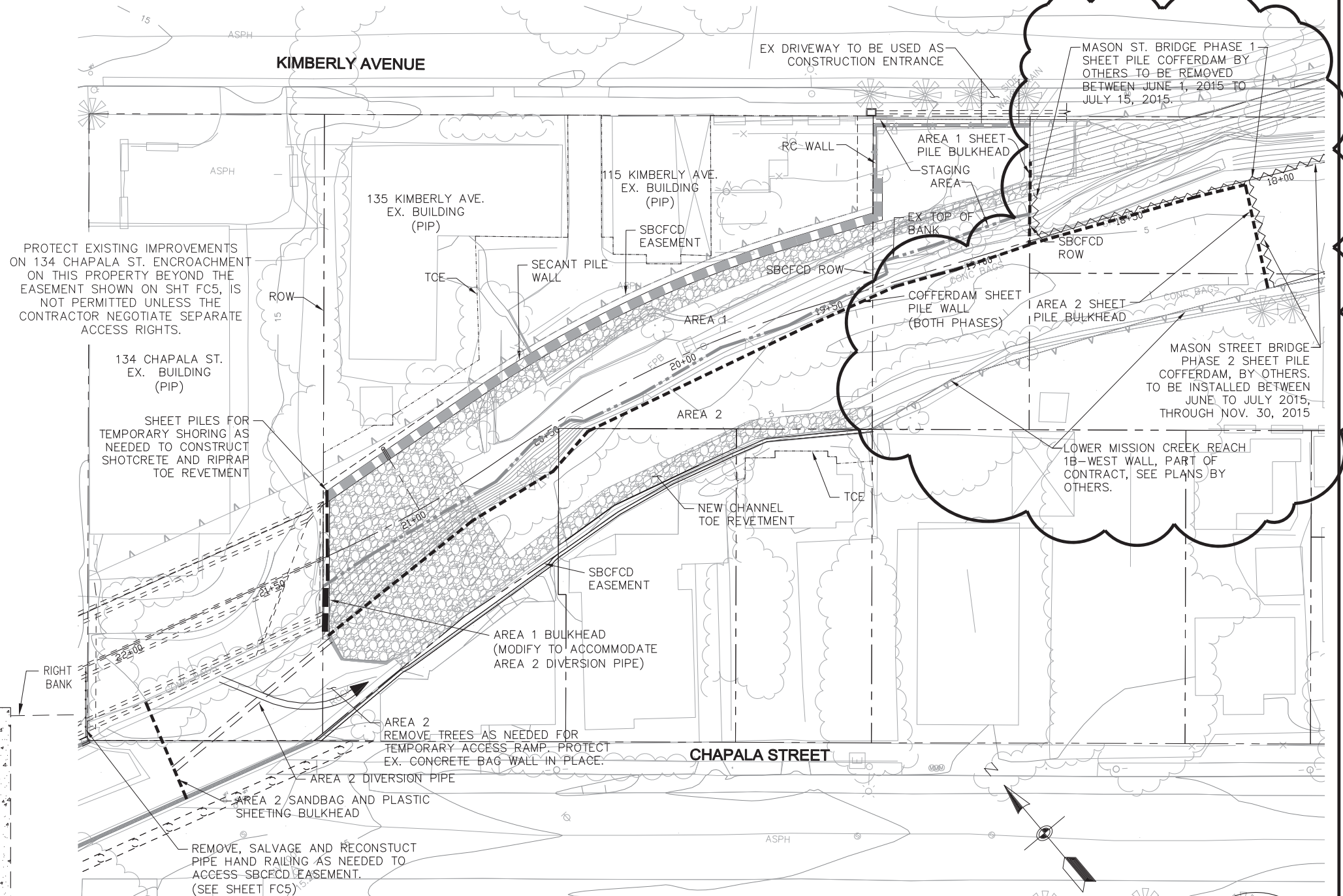

SCALE: 1" = 20'

UNAUTHORIZED CHANGES OR USES: THE SANTA BARBARA COUNTY FLOOD CONTROL & WATER CONSERVATION DISTRICT AND ITS EMPLOYEES WILL NOT BE RESPONSIBLE FOR, OR LIABLE FOR, UNAUTHORIZED CHANGES OR USES OF THESE PLANS. ALL PROPOSED CHANGES TO THE PLANS MUST BE PRESENTED IN WRITING TO THE DISTRICT AND APPROVED IN WRITING BY THE DISTRICT PRIOR TO IMPLEMENTATION OF ANY SUCH CHANGE OR USE.



REVISIONS			
MARK	DESCRIPTION	DATE	APPR.
▲	ADDENDUM NO. 1	MARCH 6, 2015	A.M.T.



SANTA BARBARA COUNTY FLOOD CONTROL AND WATER CONSERVATION DISTRICT  
123 E. ANAPAMU STREET  
SANTA BARBARA, CA 93101  
805.568.3440

**TETRA TECH**  
800 WEST SIXTH STREET, SUITE 380  
LOS ANGELES, CA 90017 213.327.0800  
ARIC M. TORREYSON R.C.E. 66068  
FEB. 24, 2015

SANTA BARBARA COUNTY FLOOD CONTROL AND WATER CONSERVATION DISTRICT  
LOWER MISSION CREEK FLOOD CONTROL PROJECT  
REACH 1B  
**STAGING PLAN**

DATE: FEBRUARY 2015  
SCALE: AS SHOWN  
FILE NAME: T29342FC009.dwg  
DESIGNED BY: AG  
DRAWN BY: AG  
CHECKED BY: YHC

SHEET REFERENCE NUMBER  
**FC10**  
SHEET 10 OF 17



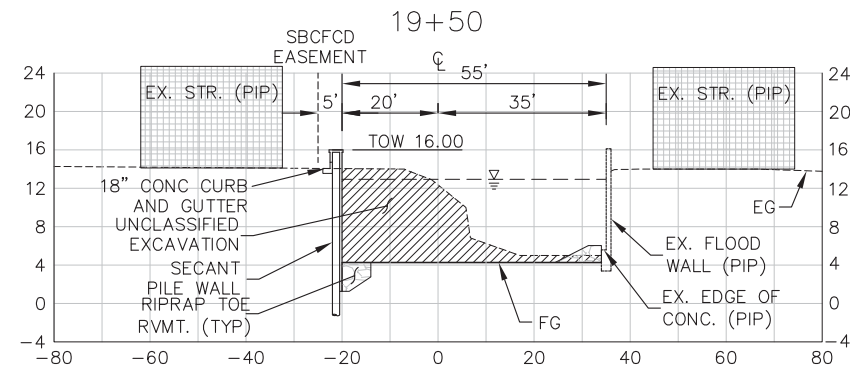
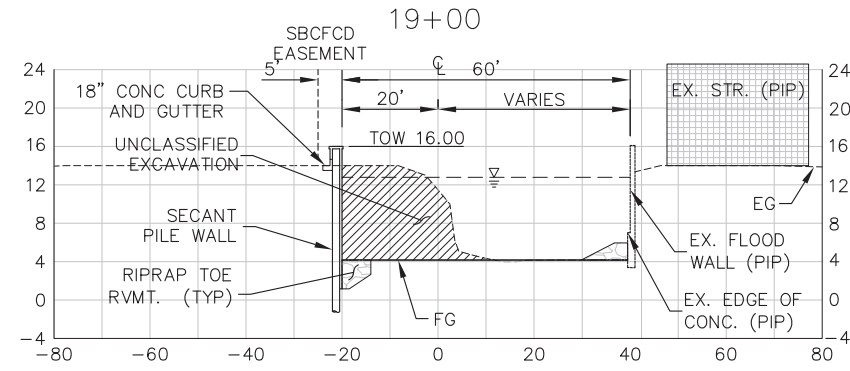
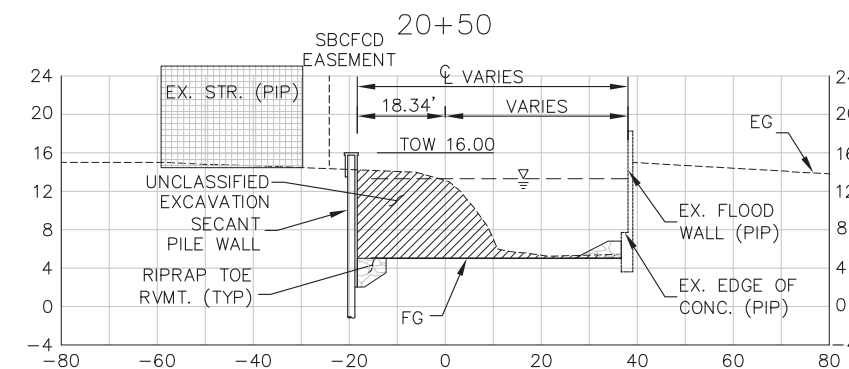
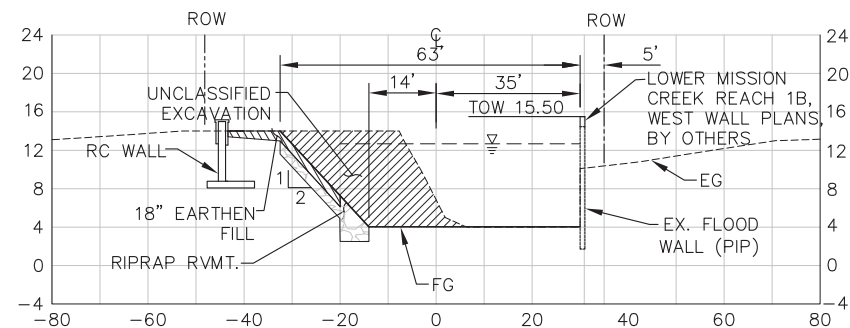
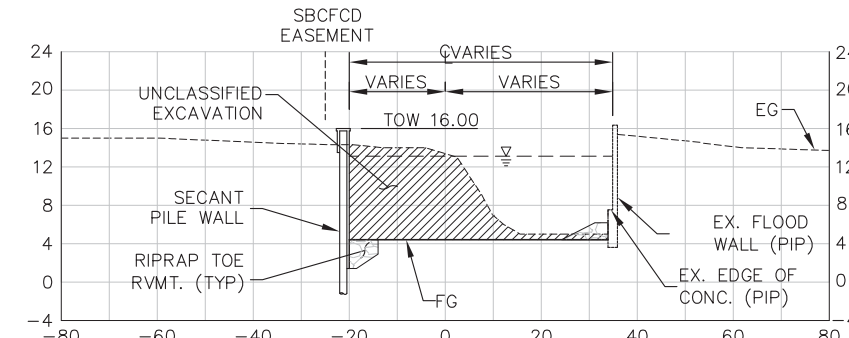
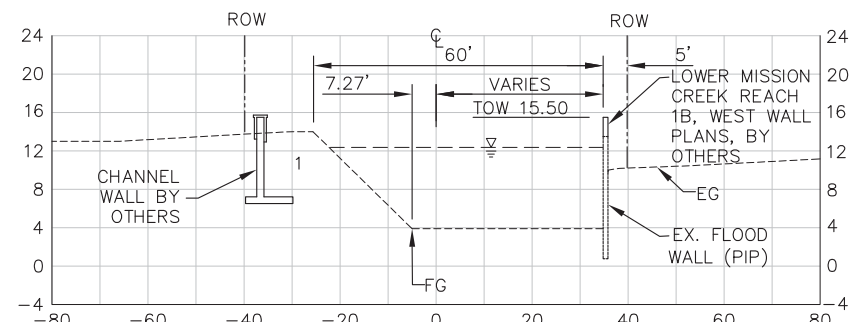

CROSS SECTION NOTE:

THE CROSS SECTIONS SHOWN HEREON ARE VIEWED LOOKING DOWNSTREAM.

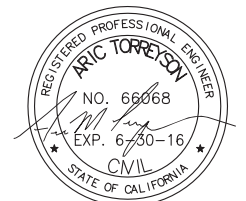

UNAUTHORIZED CHANGES OR USES: THE SANTA BARBARA COUNTY FLOOD CONTROL & WATER CONSERVATION DISTRICT AND ITS EMPLOYEES WILL NOT BE RESPONSIBLE FOR, OR LIABLE FOR, UNAUTHORIZED CHANGES OR USES OF THESE PLANS. ALL PROPOSED CHANGES TO THE PLANS MUST BE PRESENTED IN WRITING TO THE DISTRICT AND APPROVED IN WRITING BY THE DISTRICT PRIOR TO IMPLEMENTATION OF ANY SUCH CHANGE OR USE.

REVISIONS			
MARK	DESCRIPTION	DATE	APPR.



SANTA BARBARA COUNTY FLOOD CONTROL AND WATER CONSERVATION DISTRICT  
123 E. ANAPAMU STREET  
SANTA BARBARA, CA 93101  
805.568.3440



**TETRA TECH**  
800 WEST SIXTH STREET, SUITE 380  
LOS ANGELES, CA 90017 213.327.0800  
ARIC M. TORREYSON R.C.E. 66068

FEB. 24, 2015  
DATE

SANTA BARBARA COUNTY FLOOD CONTROL AND WATER CONSERVATION DISTRICT  
LOWER MISSION CREEK FLOOD CONTROL PROJECT  
REACH 1B  
**CROSS SECTIONS (1)**

DATE: FEBRUARY 2015  
SCALE: AS SHOWN  
FILE NAME: \_\_\_\_\_  
DESIGNED BY: AG  
DRAWN BY: AG  
CHECKED BY: YHC

SHEET REFERENCE NUMBER  
**FC11**  
SHEET 11 OF 17

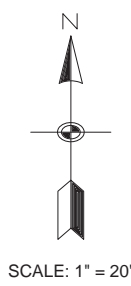
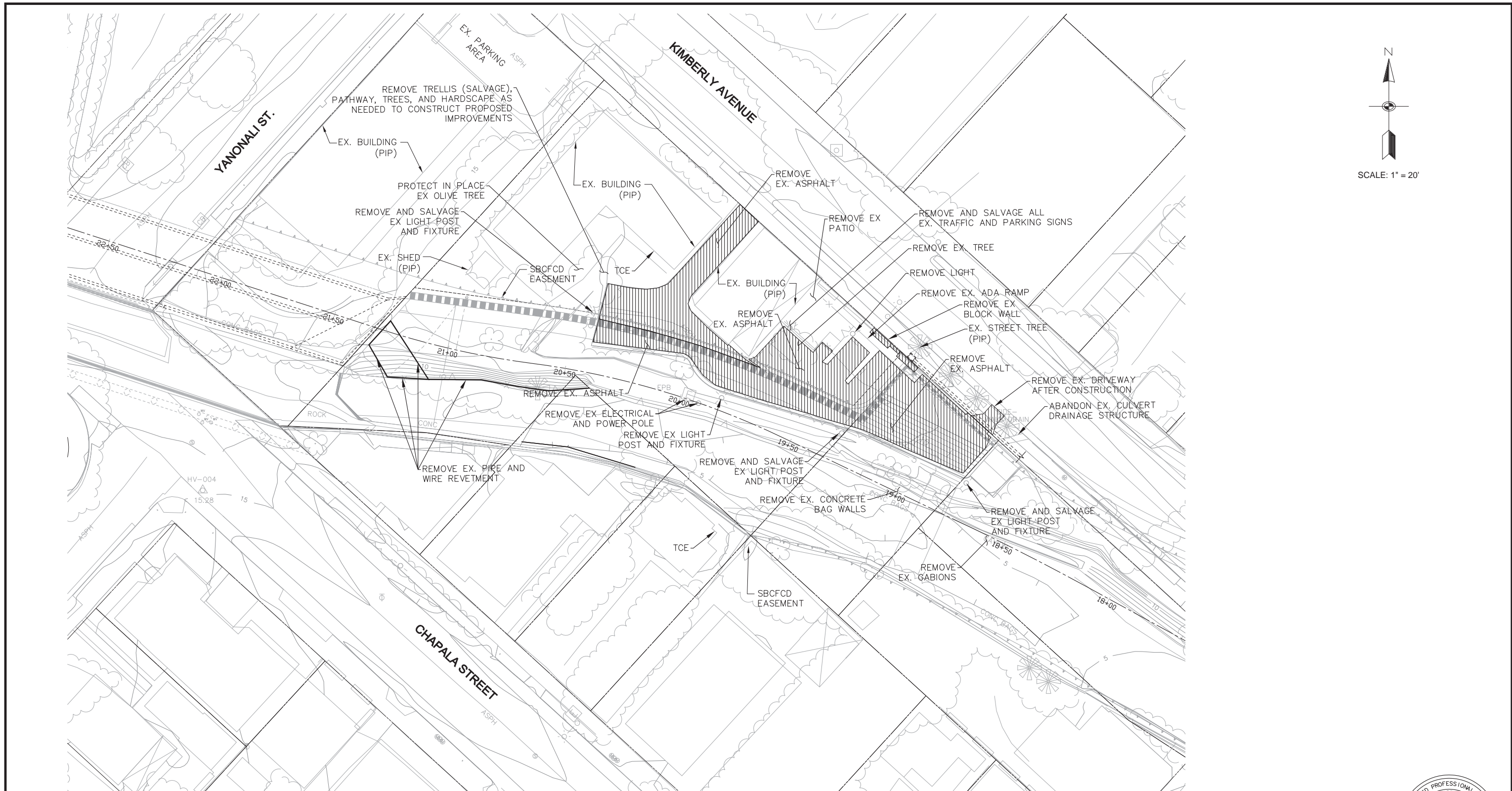

UNAUTHORIZED CHANGES OR USES: THE SANTA BARBARA COUNTY FLOOD CONTROL & WATER CONSERVATION DISTRICT AND ITS EMPLOYEES WILL NOT BE RESPONSIBLE FOR, OR LIABLE FOR, UNAUTHORIZED CHANGES OR USES OF THESE PLANS. ALL PROPOSED CHANGES TO THE PLANS MUST BE PRESENTED IN WRITING TO THE DISTRICT AND APPROVED IN WRITING BY THE DISTRICT PRIOR TO IMPLEMENTATION OF ANY SUCH CHANGE OR USE.

**NOTE:**  
CLEAR AND GRUB ALL TREES AND VEGETATION CONFLICTING WITH PROPOSED IMPROVEMENTS



REVISIONS			
MARK	DESCRIPTION	DATE	APPR.



SANTA BARBARA COUNTY FLOOD CONTROL AND WATER CONSERVATION DISTRICT  
123 E. ANAPAMU STREET  
SANTA BARBARA, CA 93101  
805.568.3440



**TETRA TECH**  
800 WEST SIXTH STREET, SUITE 380  
LOS ANGELES, CA 90017 213.327.0800  
ARIC M. TORREYSON R.C.E. 66068

FEB. 24, 2015  
DATE

SANTA BARBARA COUNTY FLOOD CONTROL AND WATER CONSERVATION DISTRICT  
LOWER MISSION CREEK FLOOD CONTROL PROJECT  
REACH 1B  
**DEMOLITION PLAN**

DATE: FEBRUARY 2015  
SCALE: AS SHOWN  
FILE NAME: \_\_\_\_\_  
DESIGNED BY: AG  
DRAWN BY: AG  
CHECKED BY: YHC

SHEET REFERENCE NUMBER  
**FC12**  
SHEET 12 OF 17





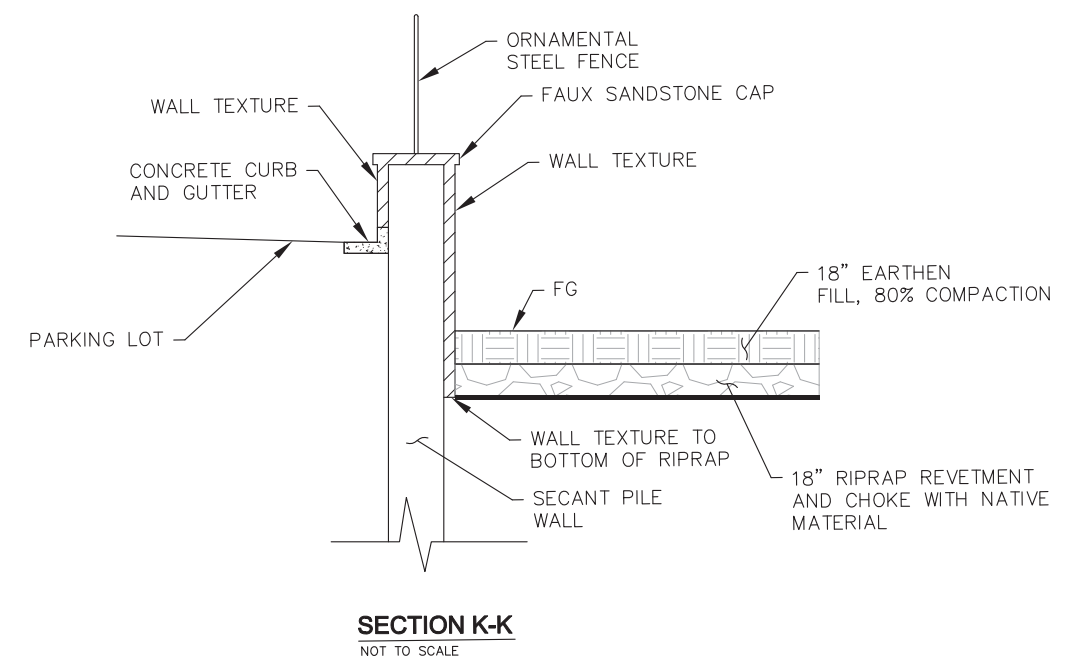
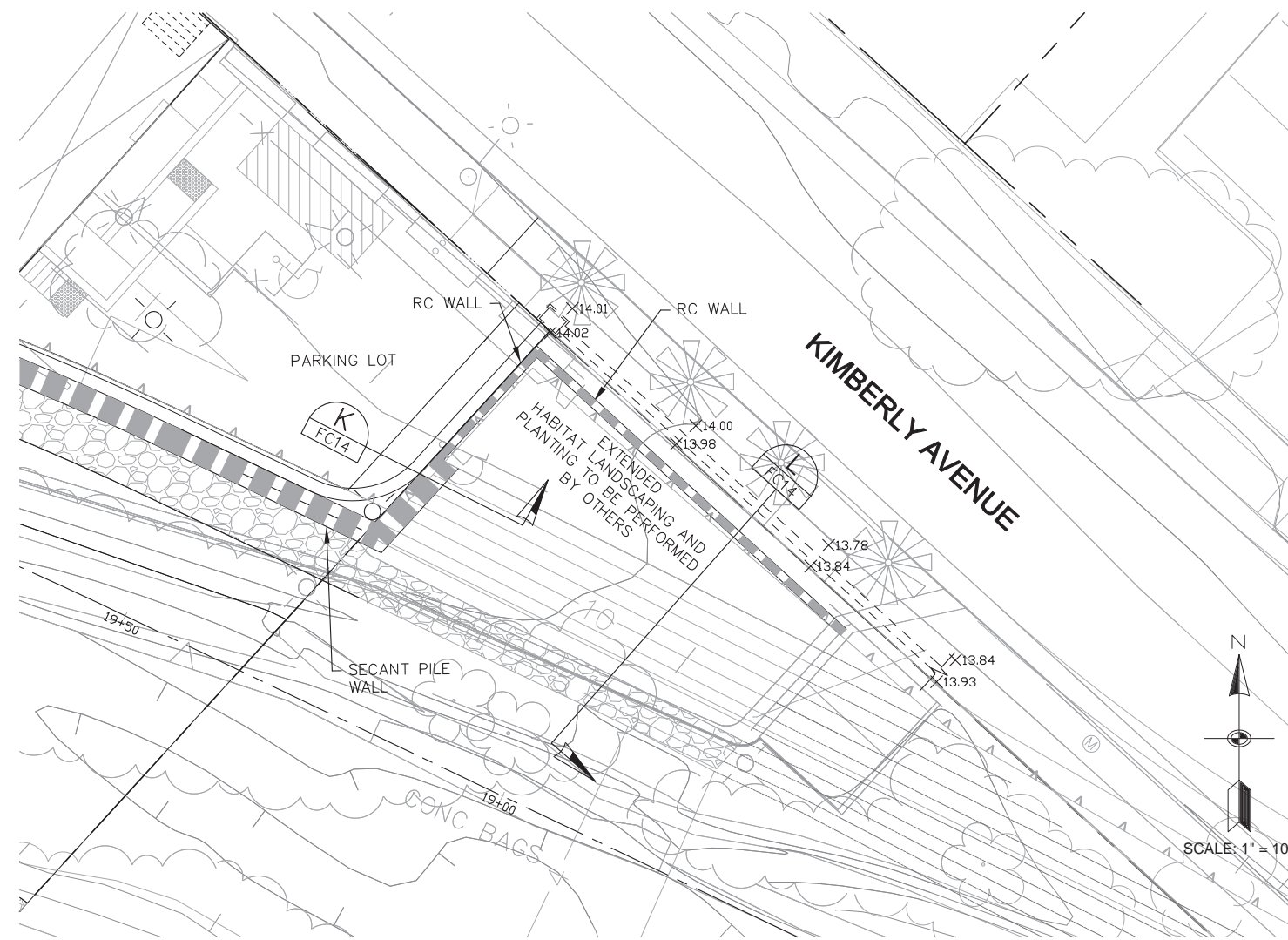

N  
SCALE: 1" = 10'

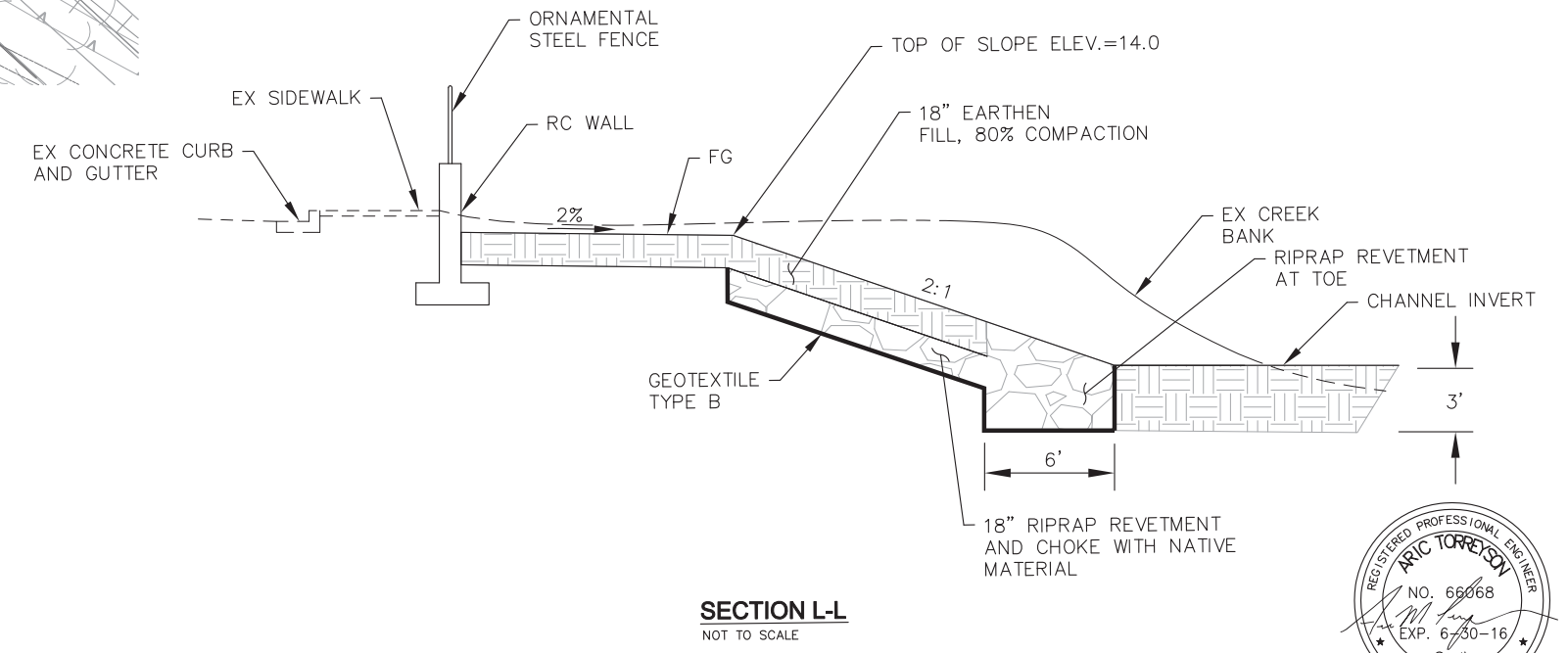

UNAUTHORIZED CHANGES OR USES: THE SANTA BARBARA COUNTY FLOOD CONTROL & WATER CONSERVATION DISTRICT AND ITS EMPLOYEES WILL NOT BE RESPONSIBLE FOR, OR LIABLE FOR, UNAUTHORIZED CHANGES OR USES OF THESE PLANS. ALL PROPOSED CHANGES TO THE PLANS MUST BE PRESENTED IN WRITING TO THE DISTRICT AND APPROVED IN WRITING BY THE DISTRICT PRIOR TO IMPLEMENTATION OF ANY SUCH CHANGE OR USE.

REVISIONS			
MARK	DESCRIPTION	DATE	APPR.



SANTA BARBARA COUNTY FLOOD CONTROL AND WATER CONSERVATION DISTRICT  
123 E. ANAPAMU STREET  
SANTA BARBARA, CA 93101  
805.568.3440



**TETRA TECH**  
800 WEST SIXTH STREET, SUITE 380  
LOS ANGELES, CA 90017 213.327.0800  
ARIC M. TORREYSON R.C.E. 66068

FEB. 24, 2015  
DATE

SANTA BARBARA COUNTY FLOOD CONTROL AND WATER CONSERVATION DISTRICT  
LOWER MISSION CREEK FLOOD CONTROL PROJECT  
REACH 1B  
**EXTENDED HABITAT AREA GRADING PLAN**

DATE: FEBRUARY 2015  
SCALE: AS SHOWN  
FILE NAME: \_\_\_\_\_  
DESIGNED BY: AG  
DRAWN BY: AG  
CHECKED BY: YHC



SHEET REFERENCE NUMBER  
**FC14**  
SHEET 14 OF 17

P:\WATR\129342 LOWER MISSION CRK 1B\05 DESIGN\129342\01.DWG 2/24/2015 9:48 AM



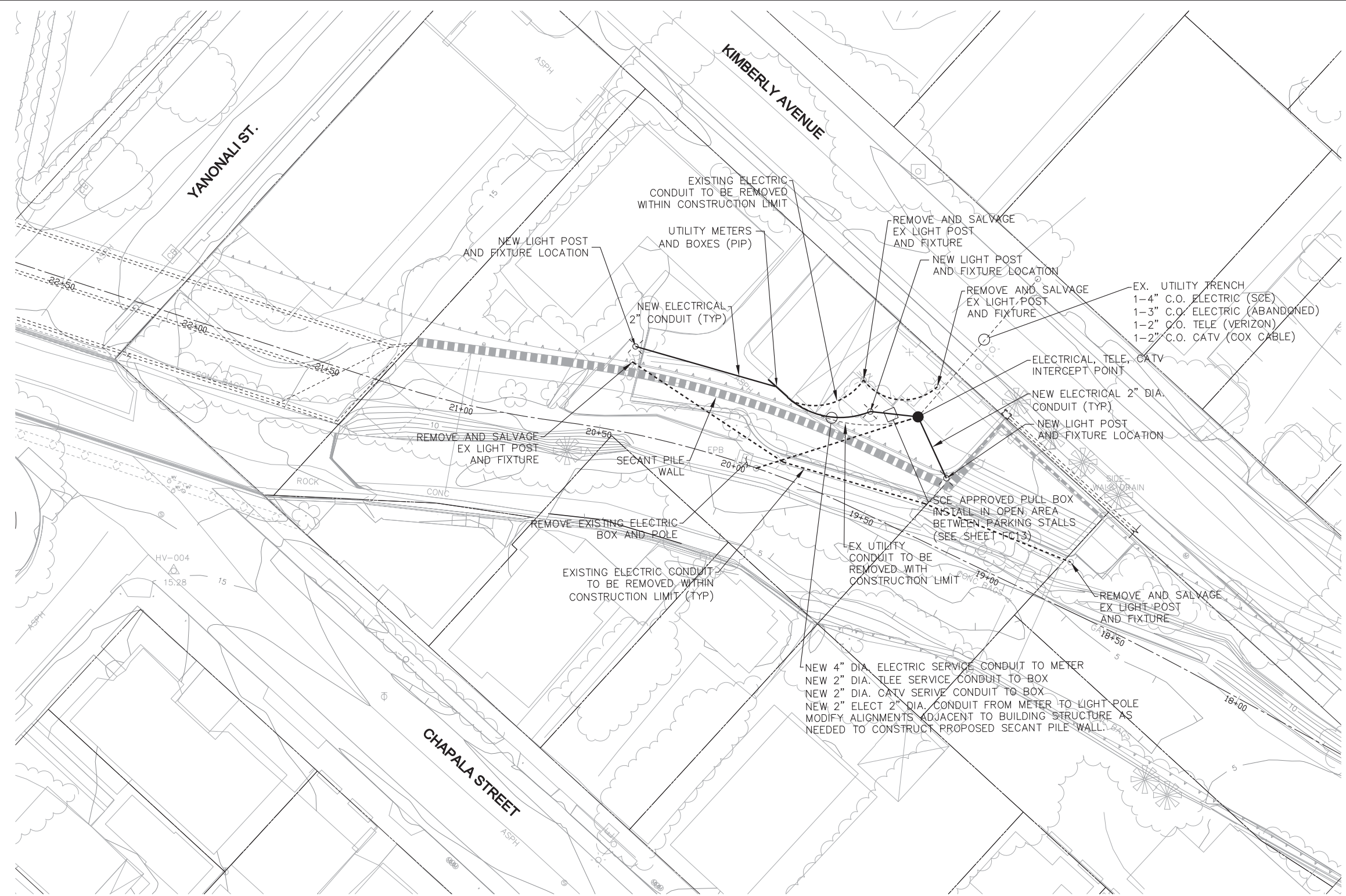
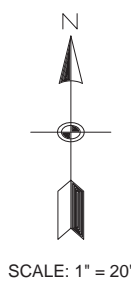

**ELECTRICAL NOTES:**

CONTRACTOR SHALL COORDINATE SERVICE OUTAGE AND RECONNECTION WITH SCE, VERIZON, COX CABLE AND AFFECTED RESIDENTS.

EXISTING ELECTRICAL CONDUITS AS SHOWN HEREON ARE APPROXIMATE LOCATIONS THAT WERE TAKEN FROM THE AS-BUILT PLANS.

CONTRACTOR IS TO LOCATE AND VERIFY EXISTING ELECTRICAL CONDUITS FOR REMOVAL AND RELOCATION, PER CITY OF SANTA BARBARA BUILDING REQUIREMENTS.



UNAUTHORIZED CHANGES OR USES: THE SANTA BARBARA COUNTY FLOOD CONTROL & WATER CONSERVATION DISTRICT AND ITS EMPLOYEES WILL NOT BE RESPONSIBLE FOR, OR LIABLE FOR, UNAUTHORIZED CHANGES OR USES OF THESE PLANS. ALL PROPOSED CHANGES TO THE PLANS MUST BE PRESENTED IN WRITING TO THE DISTRICT AND APPROVED IN WRITING BY THE DISTRICT PRIOR TO IMPLEMENTATION OF ANY SUCH CHANGE OR USE.

REVISIONS			
MARK	DESCRIPTION	DATE	APPR.



SANTA BARBARA COUNTY FLOOD CONTROL AND WATER CONSERVATION DISTRICT  
123 E. ANAPAMU STREET  
SANTA BARBARA, CA 93101  
805.568.3440



**TETRA TECH**  
800 WEST SIXTH STREET, SUITE 380  
LOS ANGELES, CA 90017 213.327.0800  
ARIC M. TORREYSON R.C.E. 66068  
FEB. 24, 2015  
DATE

SANTA BARBARA COUNTY FLOOD CONTROL AND WATER CONSERVATION DISTRICT  
LOWER MISSION CREEK FLOOD CONTROL PROJECT  
REACH 1B  
**ELECTRICAL AND UTILITY RELOCATIONS SITE PLAN**

DATE: FEBRUARY 2015  
SCALE: AS SHOWN  
FILE NAME:  
DESIGNED BY: AG  
DRAWN BY: AG  
CHECKED BY: YHC

SHEET REFERENCE NUMBER  
**FC15**  
SHEET 15 OF 17



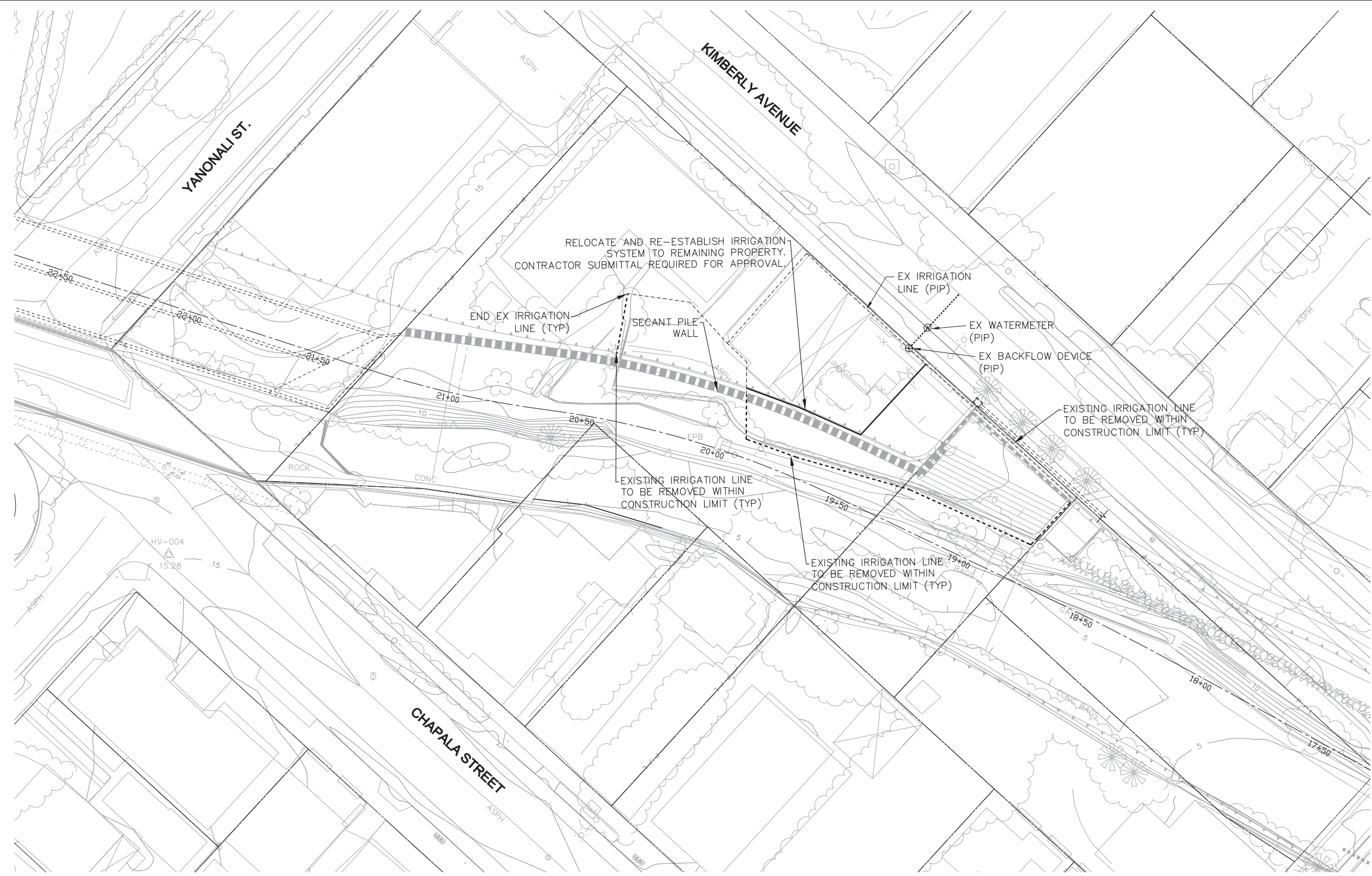
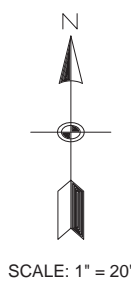

RELOCATE AND RE-ESTABLISH IRRIGATION SYSTEM TO REMAINING PROPERTY. CONTRACTOR SUBMITTAL REQUIRED FOR APPROVAL.

END EX IRRIGATION LINE (TYP)

SECANT PILE WALL

EX IRRIGATION LINE (PIP)

EX WATERMETER (PIP)

EX BACKFLOW DEVICE (PIP)

EXISTING IRRIGATION LINE TO BE REMOVED WITHIN CONSTRUCTION LIMIT (TYP)

EXISTING IRRIGATION LINE TO BE REMOVED WITHIN CONSTRUCTION LIMIT (TYP)

EXISTING IRRIGATION LINE TO BE REMOVED WITHIN CONSTRUCTION LIMIT (TYP)

**IRRIGATION NOTES:**

EXISTING IRRIGATION PIPES AS SHOWN HEREON ARE APPROXIMATE LOCATIONS THAT WERE TAKEN FROM THE AS-BUILT PLANS.

CONTRACTOR IS TO LOCATE AND VERIFY EXISTING IRRIGATION PIPES FOR REMOVAL AND RELOCATION.

CONTRACTOR SHALL SUBMIT A SHOP DRAWING FOR THE REESTABLISHMENT OF THE IRRIGATION SYSTEM, INCLUDING LOCATION OF RELOCATED VALVES AND PRESSURE REDUCER.

UNAUTHORIZED CHANGES OR USES: THE SANTA BARBARA COUNTY FLOOD CONTROL & WATER CONSERVATION DISTRICT AND ITS EMPLOYEES WILL NOT BE RESPONSIBLE FOR, OR LIABLE FOR, UNAUTHORIZED CHANGES OR USES OF THESE PLANS. ALL PROPOSED CHANGES TO THE PLANS MUST BE PRESENTED IN WRITING TO THE DISTRICT AND APPROVED IN WRITING BY THE DISTRICT PRIOR TO IMPLEMENTATION OF ANY SUCH CHANGE OR USE.



REVISIONS			
MARK	DESCRIPTION	DATE	APPR.



SANTA BARBARA COUNTY FLOOD CONTROL AND WATER CONSERVATION DISTRICT  
123 E. ANAPAMU STREET  
SANTA BARBARA, CA 93101  
805.568.3440



**TETRA TECH**  
800 WEST SIXTH STREET, SUITE 380  
LOS ANGELES, CA 90017 213.327.0800  
ARIC M. TORREYSON R.C.E. 66068

FEB. 24, 2015  
DATE

SANTA BARBARA COUNTY FLOOD CONTROL AND WATER CONSERVATION DISTRICT  
LOWER MISSION CREEK FLOOD CONTROL PROJECT  
REACH 1B  
**IRRIGATION SITE PLAN**

DATE: FEBRUARY 2015  
SCALE: AS SHOWN  
FILE NAME: \_\_\_\_\_  
DESIGNED BY: AG  
DRAWN BY: AG  
CHECKED BY: YHC

SHEET REFERENCE NUMBER  
**FC16**  
SHEET 16 OF 17



**CONSTRUCTION NOTES**

- ① CONSTRUCT VERTICAL 24" CONCRETE SECANT TYPE DRILLED PILE WALL USING CONTINUOUS FLIGHT AUGER.
- ② APPLY 6" SHOTCRETE (6"x6" W4/W4 WWF) OVER PILE SURFACE WATERSIDE. SANDBLAST PILES BEFORE SHOTCRETE; SEE CIVIL SHEET FC8.
- ③ CONSTRUCT RIPRAP TOE REVETMENT PER DETAILS ON SHEET FC9.
- ④ CONSTRUCT ORNAMENTAL STEEL FENCE; SEE CIVIL SHEET FC8.
- ⑤ NOT USED.
- ⑥ NOT USED.
- ⑦ CONSTRUCT 24"x24" REINFORCED BOND BEAM AS PER DETAILS HEREON.
- ⑧ CONSTRUCT #4 SPIRAL STEEL CAGE WITH 3" PITCH. TOP OF SPIRAL SHALL BE 6" BELOW TOP OF PILE. BOTTOM OF SPIRAL SHALL BE 6" ABOVE BOTTOM OF PILE.
- ⑨ PLACE BOND BREAKER BETWEEN THE END OF THE BOND BEAM AND ANY EXISTING CONCRETE SURFACE.

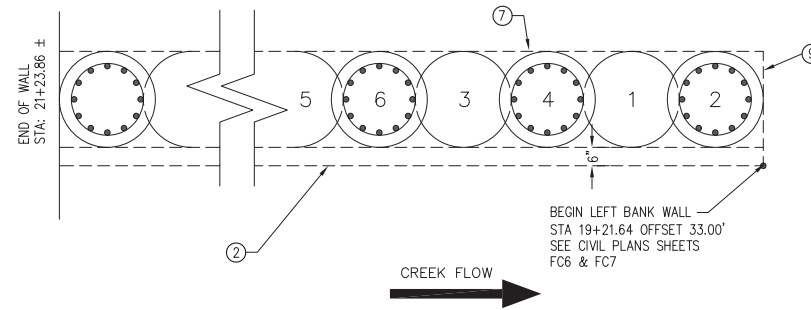

- NOTE:**
1. ALL PILE WALLS BEGIN AND END WITH A REINFORCED (SECONDARY) PILE.
  2. THE CONSTRUCTION STARTS WITH THE DRILLING OF A PRIMARY (UNREINFORCED) PILE BEING #1 IN THE ROW ABOVE.
  3. THEN THE FIRST REINFORCED (SECONDARY) PILE IS DRILLED AS #2 IN THE ROW ABOVE.
  4. NEXT PRIMARY (UNREINFORCED) PILE IS DRILLED AS #3 IN THE ROW.
  5. A REINFORCED (SECONDARY) PILE IS DRILLED AS #4 IN THE ROW BETWEEN THE TWO PRIMARY (UNREINFORCED) PILES.
  6. THIS PROCESS CONTINUES UNTIL THE END OF THE WALL WHERE THE LAST PILE IS A REINFORCED (SECONDARY) ONE.
  7. FIELD WELDING AND SPLICING IS NOT PERMITTED. ALL STEEL CAGES MUST BE SHOP MANUFACTURED
  8. PRIMARY (UNREINFORCED) CONCRETE SHALL ATTAIN A MINIMUM 28 DAY COMPRESSIVE STRENGTH OF 2,500 PSI.
  9. SECONDARY (REINFORCED) CONCRETE SHALL ATTAIN A MINIMUM 28 DAY COMPRESSIVE STRENGTH OF 5,000 PSI.

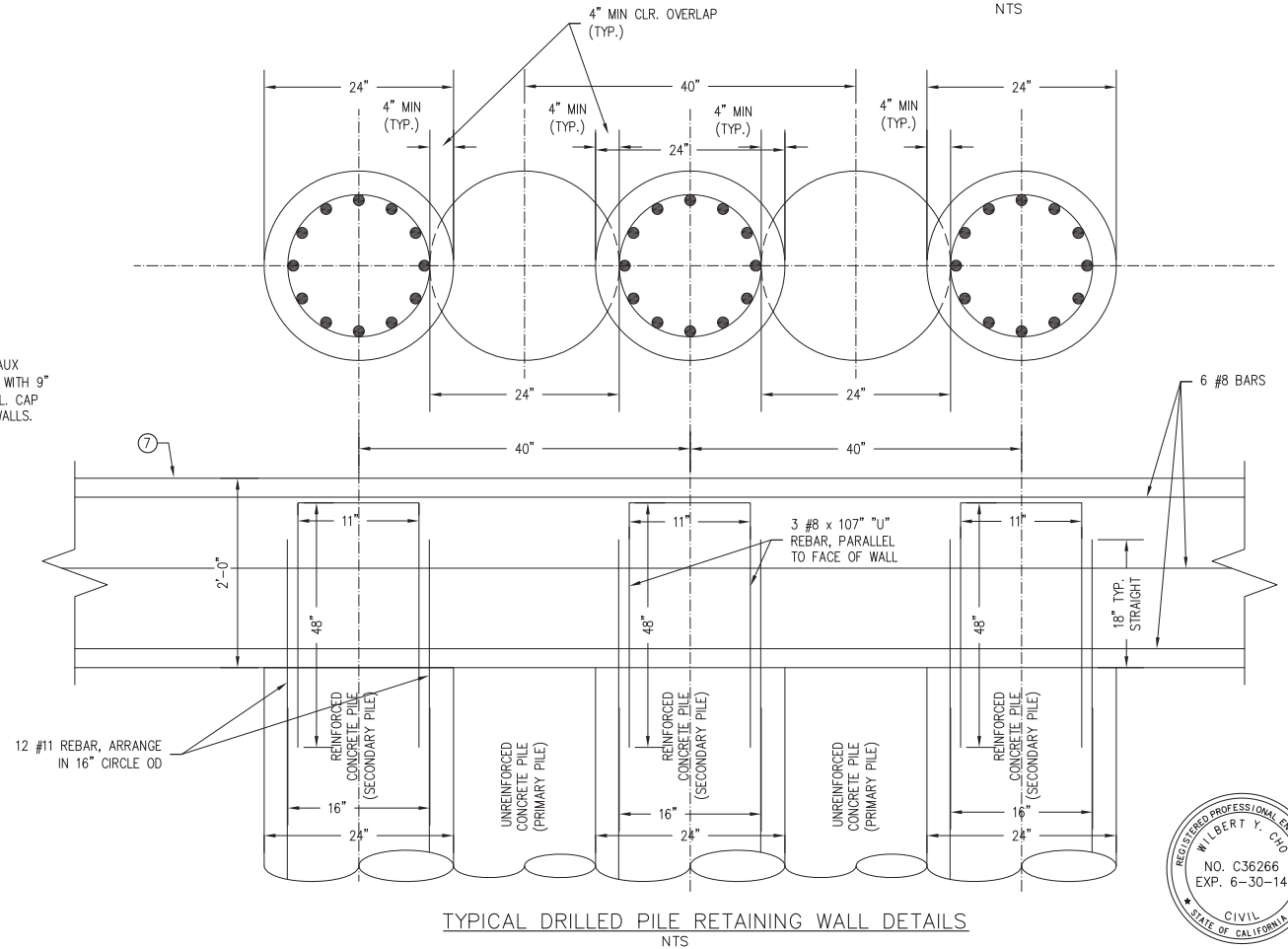
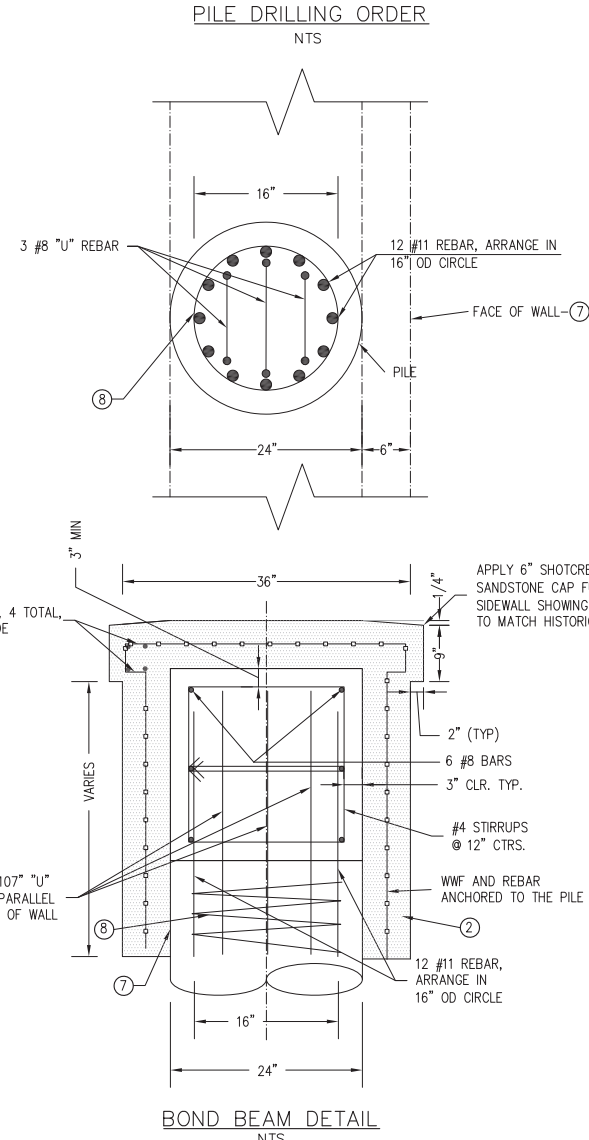
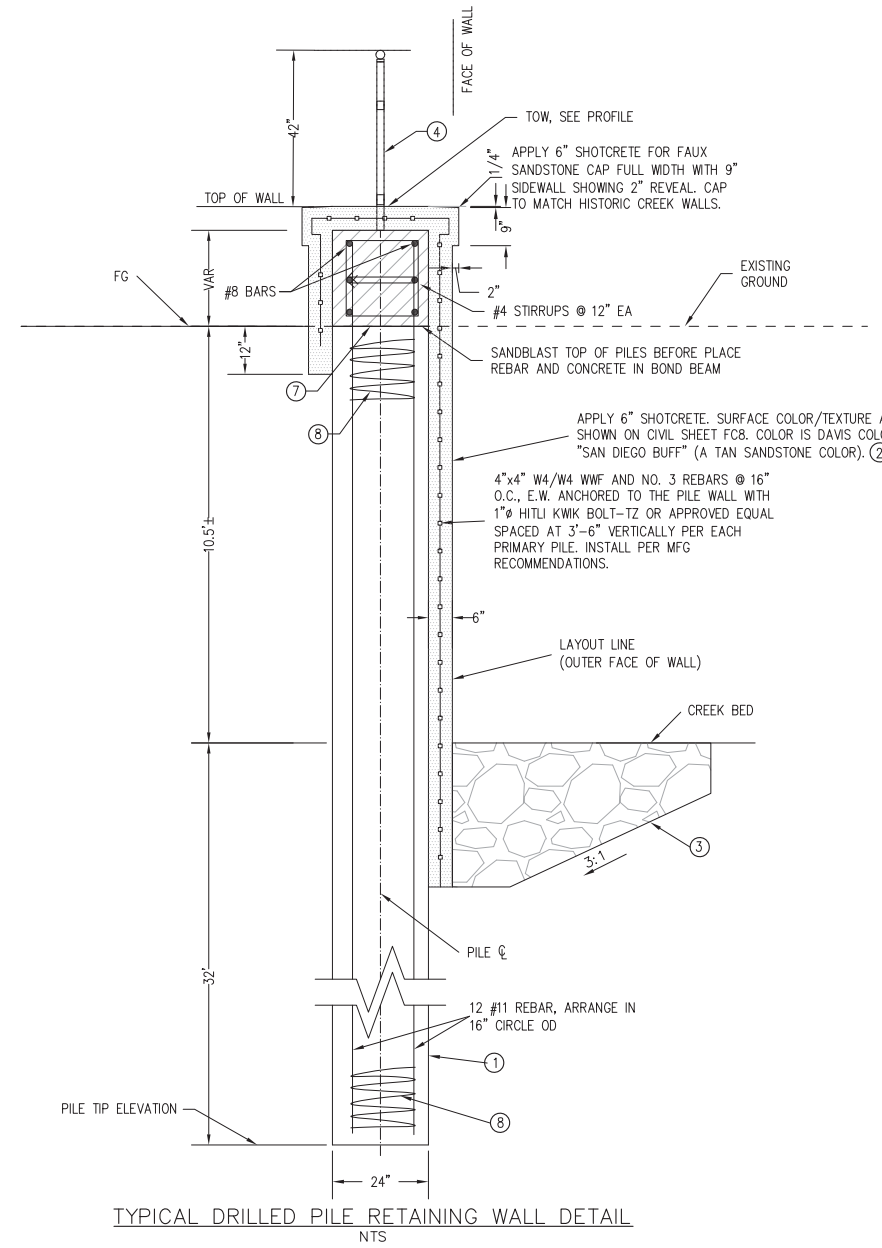
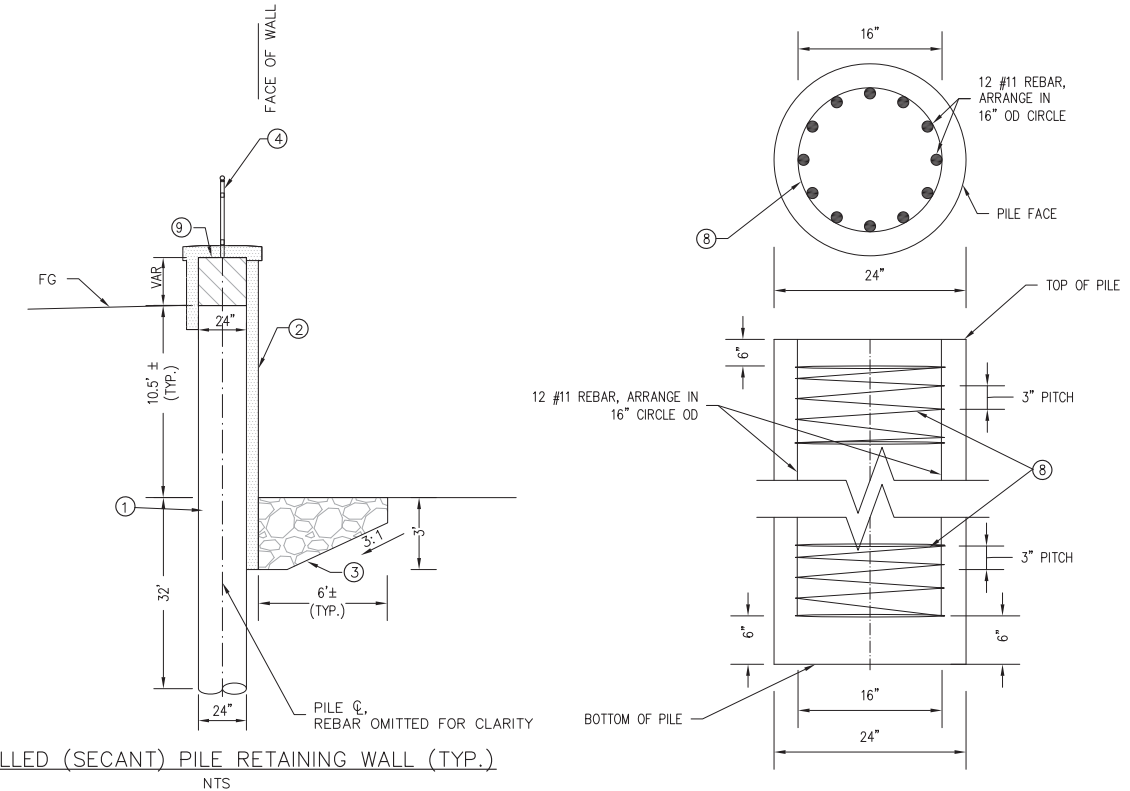

UNAUTHORIZED CHANGES OR USES: THE SANTA BARBARA COUNTY FLOOD CONTROL & WATER CONSERVATION DISTRICT AND ITS EMPLOYEES WILL NOT BE RESPONSIBLE FOR, OR LIABLE FOR, UNAUTHORIZED CHANGES OR USES OF THESE PLANS. ALL PROPOSED CHANGES TO THE PLANS MUST BE PRESENTED IN WRITING TO THE DISTRICT AND APPROVED IN WRITING BY THE DISTRICT PRIOR TO IMPLEMENTATION OF ANY SUCH CHANGE OR USE.

REVISIONS			
MARK	DESCRIPTION	DATE	APPR.



SANTA BARBARA COUNTY FLOOD CONTROL AND WATER CONSERVATION DISTRICT  
123 E. ANAPAMU STREET  
SANTA BARBARA, CA 93101  
805.568.3440

**CHO DESIGN ASSOCIATES, INC.**  
3001 RED HILL AVE. Suite 6-206  
COSTA MESA, CA 92626  
PHONE: (714) 427-0680  
*Wilbert Cho*  
WILBERT Y. CHO R.C.E. 38266

2-25-2015  
DATE

SANTA BARBARA COUNTY FLOOD CONTROL AND WATER CONSERVATION DISTRICT  
LOWER MISSION CREEK FLOOD CONTROL PROJECT REACH 1B  
**SECANT PILE WALL**

DATE: APRIL 2013  
SCALE: AS SHOWN  
FILE NAME:  
DESIGNED BY: WC  
DRAWN BY: CC  
CHECKED BY: WC



SHEET REFERENCE NUMBER  
**FC17**  
SHEET 17 OF 17

# SANTA BARBARA COUNTY FLOOD CONTROL AND WATER CONSERVATION DISTRICT

## LOWER MISSION CREEK FLOOD CONTROL PROJECT REACH 1B - WEST WALL

BETWEEN MASON ST. AND YANONALI ST.  
IN THE CITY OF SANTA BARBARA

### DISTRICT BOARD OF DIRECTORS

FIRST DISTRICT	Salud Carbajal
SECOND DISTRICT	Janet Wolf
THIRD DISTRICT	Doreen Farr
FOURTH DISTRICT	Peter Adam
FIFTH DISTRICT	Steve Lavagnino

### INDEX TO SHEETS

DESCRIPTION	SHEET NO.
TITLE SHEET	FC1
GENERAL INFORMATION	FC2
RIGHT OF WAY AND EASEMENTS	FC3
KEY LINE GEOMETRY	FC4
MISSION CREEK WALL PLAN AND PROFILE	FC5
MISSION CREEK CROSS-SECTIONS	FC6
MISSION CREEK WALL LAYOUT	FC7
MISSION CREEK WALL DETAILS	FC8
MISSION CREEK WALL DETAILS	FC9
FISH LEDGE WALL DETAILS	FC10
WALL COLOR AND TEXTURE DETAILS	FC11

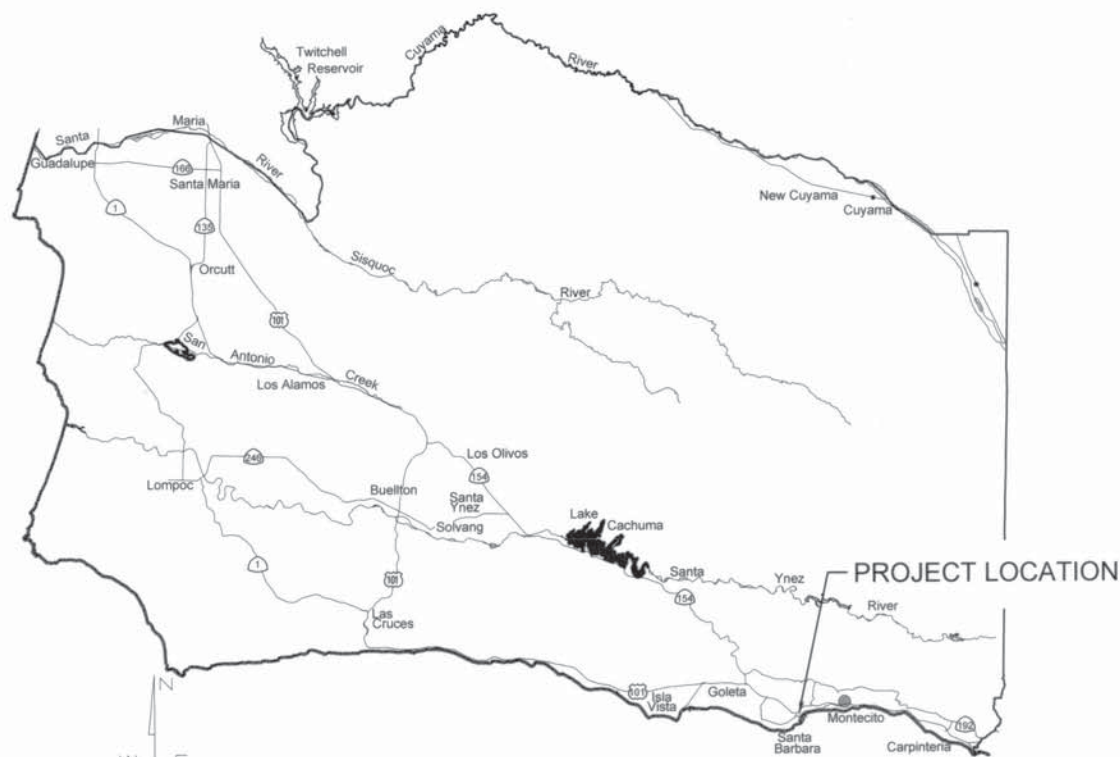

PROJECT MAP  
No Scale

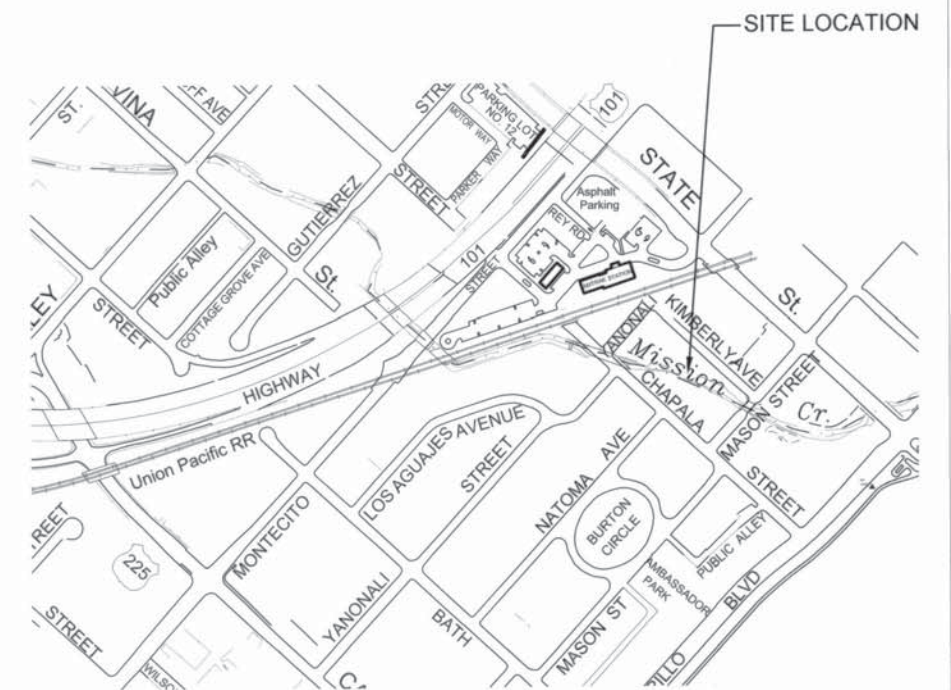

SITE MAP  
No Scale

ALL UNDERGROUND UTILITIES SHOWN ARE PLOTTED BASED ON INFORMATION PROVIDED BY OTHERS, AND ARE APPROXIMATE. OVERHEAD UTILITIES ARE NOT SHOWN.

THE SANTA BARBARA COUNTY FLOOD CONTROL DISTRICT IS NOT RESPONSIBLE FOR THE ACCURACY OF THIS INFORMATION. CONTRACTOR SHALL NOTIFY UNDERGROUND SERVICE ALERT A MINIMUM OF TWO WORKING DAYS PRIOR TO COMMENCEMENT OF ANY EXCAVATION @ 1-800-422-4133.

UNAUTHORIZED CHANGES OR USES:  
THE SANTA BARBARA COUNTY FLOOD CONTROL & WATER CONSERVATION DISTRICT AND ITS EMPLOYEES WILL NOT BE RESPONSIBLE FOR, OR LIABLE FOR, UNAUTHORIZED CHANGES TO OR USES OF THESE PLANS. ALL PROPOSED CHANGES TO THE PLANS MUST BE PRESENTED IN WRITING TO THE DISTRICT AND APPROVED IN WRITING BY THE DISTRICT PRIOR TO IMPLEMENTATION OF ANY SUCH CHANGE OR USE.

REVISIONS		DATE		DATE	
NO.	DESCRIPTION	DATE	APR	DATE	DATE

SANTA BARBARA COUNTY  
FLOOD CONTROL AND  
WATER CONSERVATION DISTRICT  
130 E. VICTORIA STREET  
SANTA BARBARA, CA 93101  
(805) 568-3440



LOWER MISSION CREEK  
REACH 1B - WEST WALL  
SANTA BARBARA COUNTY, CALIFORNIA



TITLE SHEET

DESIGNED BY: TC  
DRAWN BY: MB  
CHECKED BY: SO

FC1

SHEET 1 OF 11

Filename: XXXXXXX.DWG



GENERAL NOTES

1. CONTRACTOR SHALL VERIFY SITE CONDITIONS, LOCATION AND SIZE OF UNDERGROUND UTILITIES AS SHOWN ON THE DRAWINGS AND REPORT ANY DISCREPANCIES TO THE ENGINEER PRIOR TO COMMENCING WORK.
2. ALL FEES AND PERMITS SHALL BE PAID FOR BY THE CONTRACTOR.
3. THE CONTRACTOR SHALL CALL DIG ALERT 811, PRIOR TO COMMENCING WORK.
4. FOR BORING LOGS AND OTHER GEOTECHNICAL INFORMATION, SEE "GEOTECHNICAL ENGINEERING REPORT FOR LOWER MISSION CREEK CHANNEL IMPROVEMENT PROJECT- PHASE 2 (REACHES 1B AND 3-7)" BY BENGAL ENGINEERING, INC. DATED MARCH 11, 2011 AND "TECHNICAL MEMORANDUM- GEOTECHNICAL RECOMMENDATIONS FOR THE PROPOSED SECANT PILE RETAINING WALLS FOR THE LOWER MISSION CREEK CHANNEL IMPROVEMENT AND RESTORATION PROJECT- REACH 1B", DATED JULY 16, 2011. CONTRACTOR IS RESPONSIBLE TO OBTAIN ALL GEOTECHNICAL REPORT AND UPDATES.
5. CONTRACTOR IS ADVISED ADDITIONAL WORK BY OTHER CONTRACTORS MAY TAKE PLACE WITHIN AND ADJACENT TO THE PROJECT LIMITS. CONTRACTOR IS TO COORDINATE AND COOPERATE WITH OTHER CONTRACTORS AND GOVERNING AGENCIES AS REQUIRED.
8. SITE SECURITY DURING CONSTRUCTION SHOULD CONSIST OF TEMPORARY FENCING TO BE INSTALLED AND MAINTAINED BY THE CONTRACTOR DURING THE ENTIRE CONSTRUCTION OF THE PROJECT.

ENVIRONMENTAL CONTROL AND MAINTENANCE OF SITE CONDITIONS

1. THE CONTRACTOR SHALL MAINTAIN ALL EROSION CONTROL AS REQUIRED THROUGHOUT CONSTRUCTION AND INSPECT EROSION CONTROLS ON A MINIMUM WEEKLY BASIS.
2. PRIOR TO THE BEGINNING OF ANY CONSTRUCTION THE CONTRACTOR SHALL INSPECT ALL EROSION CONTROL AND MAKE ANY REPAIRS REQUIRED.
3. THE CONTRACTOR'S STAGING AND STORAGE AREA SHALL CONFORM TO ALL EROSION CONTROL DETAILS AND SPECIFICATIONS. IF TEMPORARY DRAINAGE IS REQUIRED WITHIN THE STAGING AND STORAGE AREA IT SHALL CONFORM TO ALL EROSION CONTROL SPECIFICATIONS AND DETAILS AND APPROVED BY THE GOVERNING AGENCY PRIOR TO INSTALLATION.
4. ALL SOILS STORED WITHIN THE CONTRACTOR STAGING AND STORAGE AREA SHALL BE SURROUNDED BY A SINGLE ROW OF STAKED HAY BALES AND COVERED TO PREVENT WIND EROSION.
5. ALL TREE PROTECTION SHALL BE MAINTAINED AND INSPECTED THROUGHOUT CONSTRUCTION.
6. PRECAUTIONS SHALL BE TAKEN TO PREVENT AND CONTROL DUST FROM CONSTRUCTION OPERATIONS BECOMING A NUISANCE TO ADJACENT AREAS. SURROUNDING STREETS AND WALKWAYS SHALL BE SWEEPED AND WASHED CLEAN ON A DAILY BASIS OR AS DIRECTED BY GOVERNING AGENCY. STOCKPILES AND UNSTABILIZED SURFACES SHALL BE KEPT MOIST.
7. CONTRACTOR SHALL MAINTAIN VEHICULAR AND PEDESTRIAN TRAFFIC.
8. UPON COMPLETION OF TRENCH BACKFILLING OR OTHER INDIVIDUAL ITEMS OF CONSTRUCTION, SURPLUS MATERIALS AND EQUIPMENT NO LONGER NEEDED SHALL BE IMMEDIATELY REMOVED, LEAVING THE CONSTRUCTION SITE AND SURROUNDINGS FREE AND CLEAN.
9. AFTER WORK IS COMPLETE, SEWERS, DRAINS, MANHOLES, CATCH BASINS AND OTHER STRUCTURES SHALL BE CAREFULLY CLEANED OF DIRT, BROKEN MASONRY, MORTAR AND OTHER DEBRIS AND LEFT READY FOR USE.

CONSTRUCTION PHASING

PRIOR TO THE START OF CONSTRUCTION THE CONTRACTOR SHALL:

1. SUBMIT PLAN OF PROPOSED CONTRACTOR STAGING AND STORAGE AREA FOR REVIEW AND APPROVAL BY GOVERNING AGENCY.
2. SUBMIT FOR APPROVAL A TRAFFIC PLAN SHOWING HOW ALL TRUCK MOVEMENTS TO AND FROM THE SITE ARE TO BE ACCOMPLISHED.
3. REVIEW ALL EXISTING UTILITY INFORMATION PROVIDED IN THE CONTRACT DOCUMENTS AND CONDUCT ALL OTHER ADDITIONAL RESEARCH REQUIRED TO CONFIRM EXISTING UTILITIES. ANY DISCREPANCIES SHALL BE IMMEDIATELY REPORTED.
4. SUBMIT TO THE GOVERNING AGENCY COMPLETE PHASING PLANS FOR REVIEW AND APPROVAL.

SITE PREPARATION AND DEMOLITION

1. CONTRACTOR SHALL DISPOSE OF ALL DEMOLISHED MATERIAL AND DEBRIS IN ACCORDANCE WITH ALL LOCAL, STATE AND FEDERAL REQUIREMENTS HAVING JURISDICTION.
2. CONTRACTOR SHALL RESTORE TO THEIR ORIGINAL CONDITION ANY AREAS ADJACENT TO AND OUTSIDE THE LIMIT OF WORK WHICH ARE DISTURBED DURING CONSTRUCTION, AT THE CONTRACTOR'S OWN EXPENSE.
3. CONTRACTOR SHALL SAW CUT PAVEMENT WHERE PAVEMENT TO BE REMOVED ABUTS PAVEMENT WHICH IS TO REMAIN.
4. CONTRACTOR SHALL STOCKPILE ALL STRIPPED TOPSOIL OFFSITE.
5. UTILITY SERVICES SHALL BE MAINTAINED TO ALL BUILDINGS BEING OCCUPIED AT ALL TIMES.
6. CONTRACTOR SHALL PROVIDE ADEQUATE DRAINAGE AT ALL TIMES WITHIN THE LIMIT OF WORK. THERE SHALL BE NO PONDING OF WATER OR EROSION OF LANDSCAPED AREAS AT ANY TIME.
7. EXISTING UTILITIES SHALL BE PROTECTED IN PLACE, AND MAINTAINED IN GOOD WORKING CONDITION.

UTILITY

1. CONTRACTOR SHALL VERIFY LOCATIONS, ELEVATIONS AND SIZES OF ALL EXISTING UTILITIES PRIOR TO ANY CONSTRUCTION. CALL DIG ALERT AT 811, A MINIMUM OF TWO (2) FULL WORKING DAYS PRIOR TO EXCAVATING.
2. CONTRACTOR SHALL FIELD VERIFY EXISTING SEWER AND STORM DRAIN ELEVATIONS WHICH MAY REQUIRE POT-HOLING.
3. CONTRACTOR SHALL COMPLY WITH ALL APPLICABLE OCCUPATIONAL SAFETY AND HEALTH ADMINISTRATION REGULATIONS.
4. CONTRACTOR SHALL BE RESPONSIBLE TO COORDINATE ALL UTILITY WORK WITH THE ENGINEER.

FOUNDATIONS:

1. ALL UNSUITABLE MATERIAL SHALL BE REMOVED AND REPLACED AS DIRECTED BY THE ENGINEER PRIOR TO ANY CONSTRUCTION OR BACKFILL.
2. BACKFILL SHALL BE PLACED AND COMPACTED ON SIDES OF STRUCTURES SIMULTANEOUSLY.

CONCRETE

1. STRUCTURAL CONCRETE, INCLUDING ALL PRECAST COMPONENTS, SHALL ATTAIN A 28 DAY COMPRESSIVE STRENGTH OF 4000 PSI UNLESS OTHERWISE NOTED ON THE PLANS AND SHALL CONFORM TO THE REQUIREMENTS OF THE PROJECT SPECIFICATION
2. CONCRETE WORK SHALL BE COORDINATED AND VERIFIED WITH ALL OTHER WORK TO ENSURE PROPER PROVISIONS FOR DOWELS, INSERTS, EMBEDMENTS, PIPING AND MANHOLE REQUIREMENTS PRIOR TO CONCRETE PLACEMENT.
3. CONSTRUCTION JOINTS, IN ADDITION TO THOSE SHOWN ON THE DRAWINGS, SHALL NOT BE PERMITTED UNLESS ACCEPTED IN WRITING BY THE GOVERNING AGENCY.

REINFORCEMENT

1. REINFORCING STEEL SHALL CONFORM TO THE REQUIREMENTS OF ASTM A615, GRADE 60 UNLESS OTHERWISE NOTED.
2. WELDED BARS SHALL CONFORM TO THE REQUIREMENTS OF ASTM, A706, GRADE 60.
3. THE MINIMUM CONCRETE COVER FOR REINFORCING STEEL SHALL BE 2", EXCEPT IT SHALL BE 3" FOR CONCRETE CAST DIRECTLY AGAINST EARTH UNLESS OTHERWISE NOTED.
4. BARS SHALL BE MECHANICALLY SPLICED WHERE INDICATED ON THE DRAWINGS AND AS OTHERWISE REQUIRED TO ACCOMMODATE CONSTRUCTION SEQUENCING. MECHANICAL SPLICES SHALL DEVELOP 125% OF THE YIELD STRENGTH OF THE BAR.
5. MECHANICAL SPLICES SHALL BE STAGGERED A MINIMUM OF 12" ADJACENT BARS U.O.N.



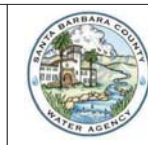

SANTA BARBARA COUNTY  
FLOOD CONTROL AND  
WATER CONSERVATION DISTRICT  
130 E. VICTORIA STREET  
SANTA BARBARA, CA 93101  
(805) 568-3440



LOWER MISSION CREEK  
REACH 1B - WEST WALL  
  
SANTA BARBARA COUNTY, CALIFORNIA

**GENERAL  
INFORMATION**

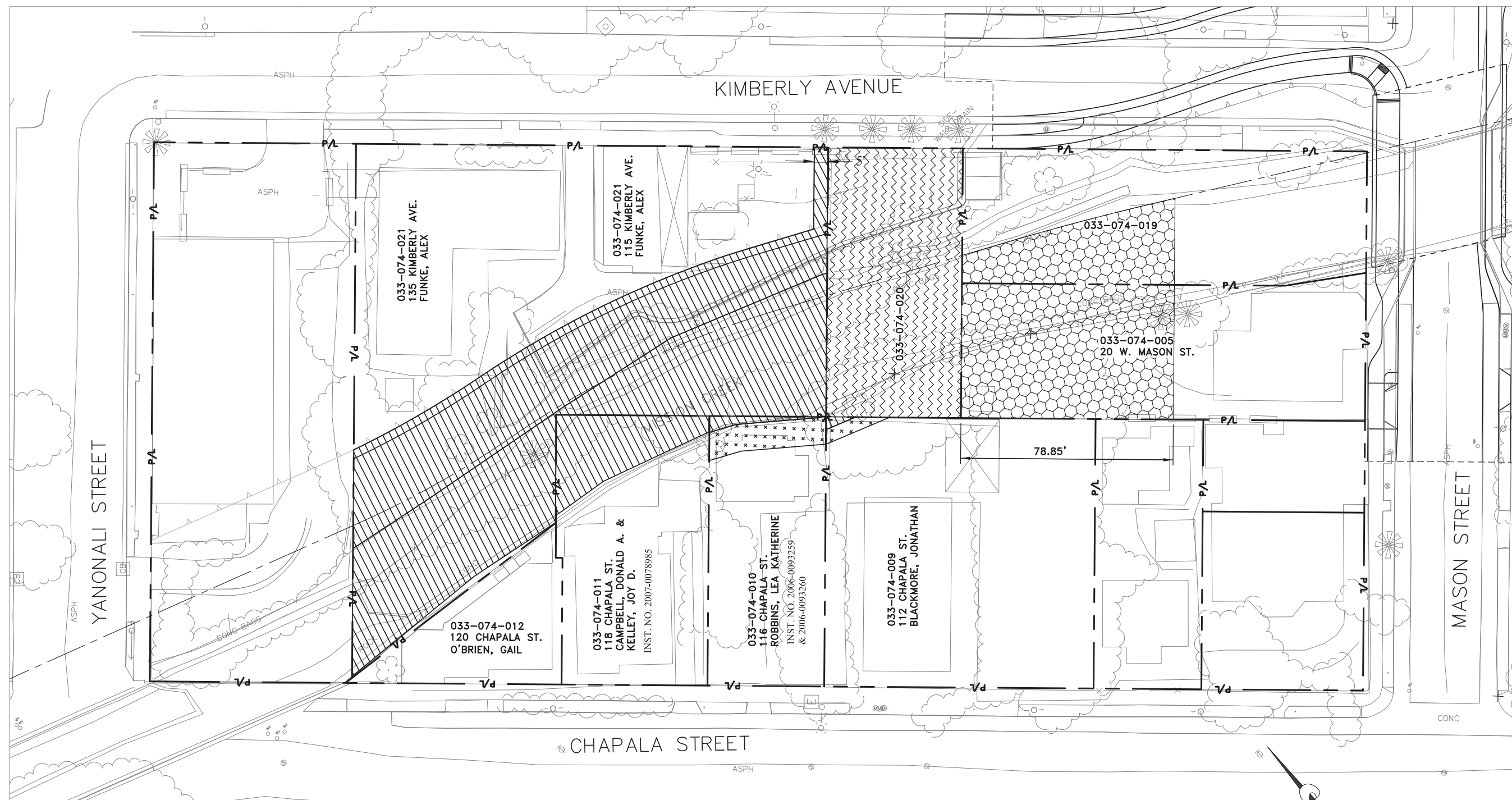



DESIGNED BY: TC	<b>FC2</b>
DRAWN BY: MB	
CHECKED BY: SO	
SHEET 2 OF 11 Filename: XXXXXX.DWG	



ALL UNDERGROUND UTILITIES SHOWN ARE PLOTTED BASED ON INFORMATION PROVIDED BY OTHERS, AND ARE APPROXIMATE. OVERHEAD UTILITIES ARE NOT SHOWN.

THE SANTA BARBARA COUNTY FLOOD CONTROL DISTRICT IS NOT RESPONSIBLE FOR THE ACCURACY OF THIS INFORMATION. CONTRACTOR SHALL NOTIFY UNDERGROUND SERVICE ALERT A MINIMUM OF TWO WORKING DAYS PRIOR TO COMMENCEMENT OF ANY EXCAVATION @ 1-800-422-4133.

UNAUTHORIZED CHANGES OR USES:  
THE SANTA BARBARA COUNTY FLOOD CONTROL & WATER CONSERVATION DISTRICT AND ITS EMPLOYEES WILL NOT BE RESPONSIBLE FOR, OR LIABLE FOR, UNAUTHORIZED CHANGES TO OR USES OF THESE PLANS. ALL PROPOSED CHANGES TO THE PLANS MUST BE PRESENTED IN WRITING TO THE DISTRICT AND APPROVED IN WRITING BY THE DISTRICT PRIOR TO IMPLEMENTATION

-  TEMPORARY CONSTRUCTION EASEMENT (TCE)
-  SBCFCD FUTURE CHANNEL EASEMENT (INSTRUMENT NO. INDICATES EXISTING SBCFCD EASEMENT)
-  CITY OF SANTA BARBARA ACQUIRED PROPERTY
-  SBCFCD ACQUIRED PROPERTY

SCALE: 1" = 20'



REVISIONS			
NO.	DESCRIPTION	DATE	APR

SANTA BARBARA COUNTY  
FLOOD CONTROL AND  
WATER CONSERVATION DISTRICT  
130 E. VICTORIA STREET  
SANTA BARBARA, CA 93101  
(805) 568-3440



LOWER MISSION CREEK  
REACH 1B - WEST WALL

SANTA BARBARA COUNTY, CALIFORNIA

## RIGHT OF WAY AND EASEMENTS

DESIGNED BY:  
MG  
DRAWN BY:  
JT/OR  
CHECKED BY:  
MG

# FC3

SHEET 3 OF 11

Filename: LMC Reach 1B--WW\_Sht FC3.DWG



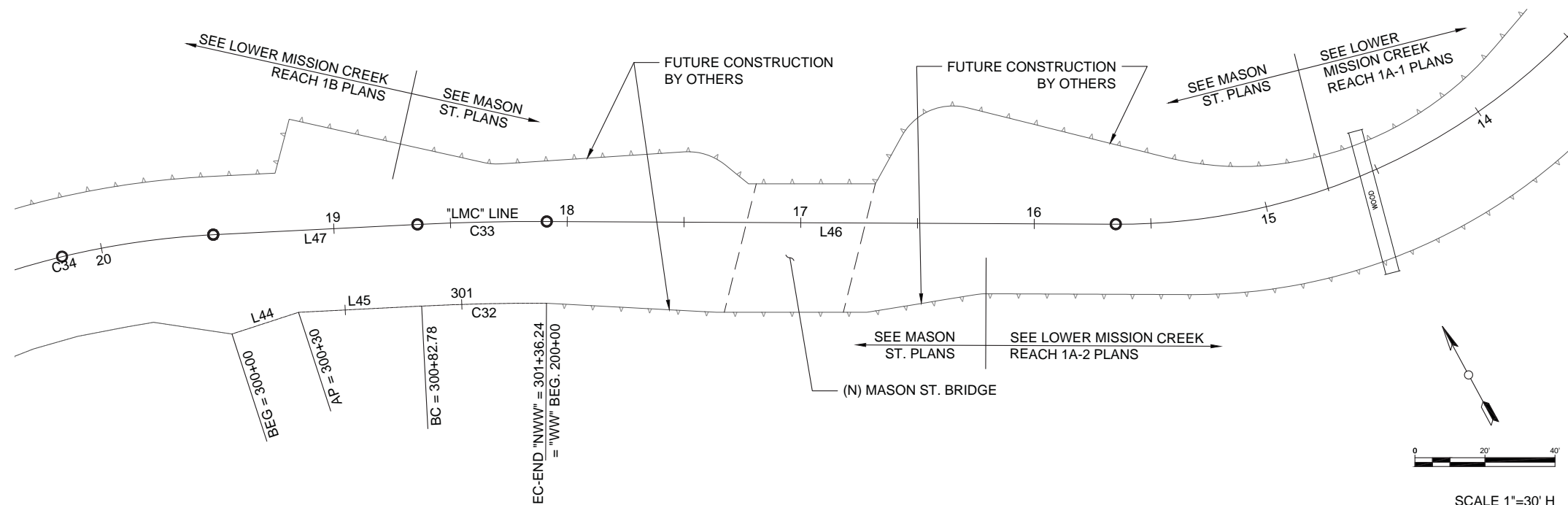

**BENCHMARK**

FOUND STANDARD USC&GS BRASS TIDAL STATION DISK (DESIGNATION 941 1340 TIDAL 1) STAMPED "BM 1 1930" NEAR THE INTERSECTION OF HELENA AVENUE AND EAST CABRILLO BLVD., SET IN THE TOP OF THE NELY END OF A 4' HIGH CONCRETE GUARDRAIL OF THE BRIDGE OVER MISSION CREEK, 52.5' SE'LY OF THE CENTERLINE OF CABRILLO BLVD.  
ELEVATION = 16.16 FEET NAVD88.

**SURVEY CONTROL**

1. TOPOGRAPHIC MAPPING WAS COMPILED AT A SCALE OF 1"=200'. WITH A 1 FOOT CONTOUR INTERVAL, USING STANDARD PHOTOGRAMMETRIC METHODS AND PROCEDURES BY ARROWHEAD MAPPING CORPORATION, FROM AERIAL PHOTOGRAPHY DATED MAY 5, 2003.
2. MAPPING IS SUPPLEMENTED BY DATA COLLECTED IN A FIELD SURVEY USING CONVENTIONAL METHODS AND PROCEDURES IN JUNE 2003 BY PENFIED & SMITH, AUGUST 2003 BY JOHNSON FRANK & ASSOCIATES AND IN AUGUST 2013 BY SANTA BARBARA COUNTY.
3. BEARINGS SHOWN ON THIS MAP ARE BASED ON THE CALIFORNIA COORDINATE SYSTEM, NAD 83, ZONE 5 GRID (EPOCH 1991.35), DEFINED LOCALLY BY THE SANTA BARBARA CONTROL NETWORK AS SHOWN ON RECORD OF SURVEY FILED WITH THE COUNTY SURVEYOR IN BOOK 147 PAGES 70-74. DISTANCES AND COORDINATES SHOWN AS MEASURED OR CALCULATED ARE EXPRESSED IN CCS, NAD 83, ZONE V GRID US SURVEY FOOT UNITS.
4. ELEVATIONS SHOWN HEREON ARE EXPRESSED IN U.S. SURVEY FEET AND ARE REFERENCED TO THE NORTH AMERICAN VERTICAL DATUM OF 1988 (NAVD88), DEFINED LOCALLY BY THE SANTA BARBARA CONTROL NETWORK AS SHOWN ON RECORD OF SURVEY FILED WITH THE COUNTY SURVEYOR IN BOOK 147 PAGES 70-74.
5. THIS PORTION OF LMC REACH 1B IS A CONTINUATION OF THE PROPOSED MASON ST. BRIDGE PROJECT. THE DESIGN OF THIS REACH IS PART OF THE GREATER LOWER MISSION CREEK PROJECT.

"NWW" LINE							
SEGMENT ID	START STATION	LENGTH	END STATION	NORTHING	EASTING	DIRECTION/ DELTA	RADIUS
L44	300+00.00	30.00'	300+30.00	1976855.60	6051427.42	S79° 37' 50.13"E	
L45	300+30.00	52.79'	300+82.78	1976850.20	6051456.93	S64° 28' 54.79"E	
C32	300+82.78	53.45'	301+36.24	1976827.46	6051504.56	003°10'26"	965.00'

"LMC" LINE							
SEGMENT ID	START STATION	LENGTH	END STATION	NORTHING	EASTING	DIRECTION/ DELTA	RADIUS
L46	15+65.05	243.69'	18+08.74	1976716.82	6051782.71	N61° 18' 29.09"W	
C33	18+08.74	55.39'	18+64.13	1976833.81	6051568.94	003°10'26"	1000.00'
L47	18+64.13	87.56'	19+51.69	1976859.05	6051519.64	N64° 28' 54.79"W	
C34	19+51.69	131.04'	20+82.72	1976896.77	6051440.63	021°27'04"	350.00'

REVISIONS			
NO.	DESCRIPTION	DATE	APR

SANTA BARBARA COUNTY  
FLOOD CONTROL AND  
WATER CONSERVATION DISTRICT  
130 E. VICTORIA STREET  
SANTA BARBARA, CA 93101  
(805) 568-3440

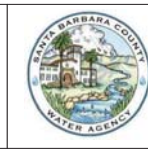

LOWER MISSION CREEK  
REACH 1B - WEST WALL  
  
SANTA BARBARA COUNTY, CALIFORNIA

**KEY LINE  
GEOMETRY**

DESIGNED BY:	TC	<b>FC4</b>
DRAWN BY:	MB	
CHECKED BY:	SO	
SHEET 4 OF 11		Filename: XXXXXX.DWG



- ① NOT USED
- ② REMOVE SACRETE WALL
- ③ REMOVE WOODEN FENCE AS NECESSARY TO CONSTRUCT PROPOSED IMPROVEMENTS
- ④ REMOVE TREES AND VEGETATION AS NECESSARY TO CONSTRUCT PROPOSED IMPROVEMENTS
- ⑤ RECONSTRUCT DRIVEWAY AS NECESSARY TO CONSTRUCT PROPOSED IMPROVEMENTS
- ⑥ PROTECT (E) WALL

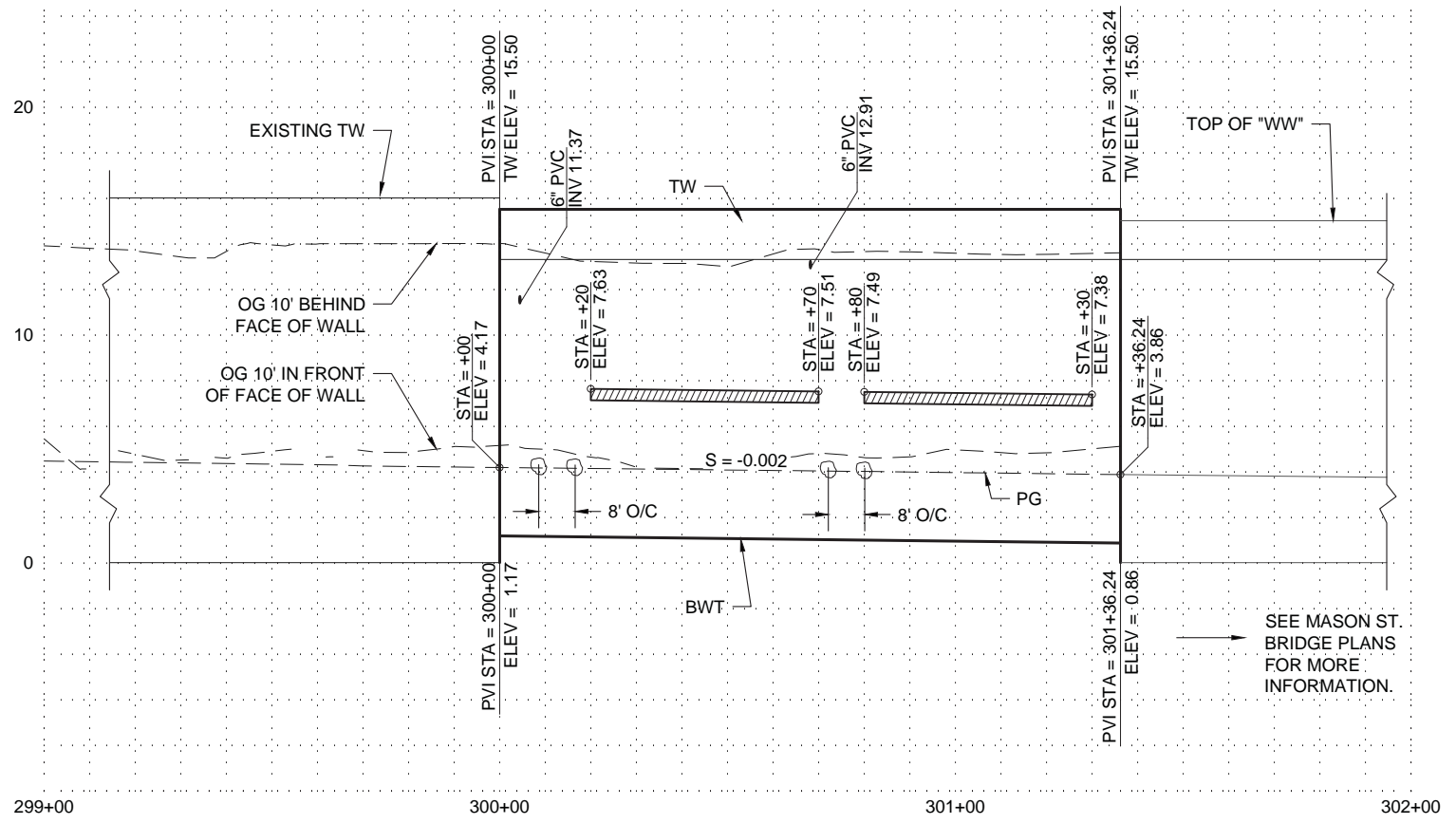

- NOTES:
1. THIS PLAN IS FOR LAYOUT OF CREEK WALLS ONLY.
  2. OVERHEAD AND UNDERGROUND UTILITIES EXIST ON SITE. NOT SHOWN HERE, FOR CLARITY.
  3. SEE CREEK WALL DETAILS FOR ADDITIONAL INFORMATION.
  4. LAYOUT LINE OF CREEK WALLS ARE THE DAYLIGHT FACE OF THE WALL.
  5. MOST OF THE EXISTING WALL ADJACENT TO 20 W. MASON TO IS TO REMAIN.
  6. SHORING IS NOT SHOWN.
  7. PROVIDE ARCHITECTURAL TEXTURE TO FULL HEIGHT OF ALL CREEK WALLS. SEE STRUCTURE PLANS.

LEGEND

EW	EAST WALL
WW	WEST WALL
US	UP STREAM
DS	DOWN STREAM
BWT	BOTTOM OF WALL TEXTURE
PG	PROPOSED GRADE
TW	TOP OF WALL
OG	ORIGINAL GRADE

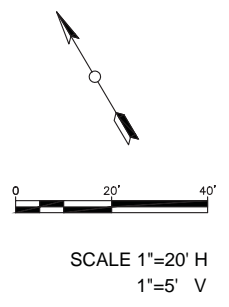
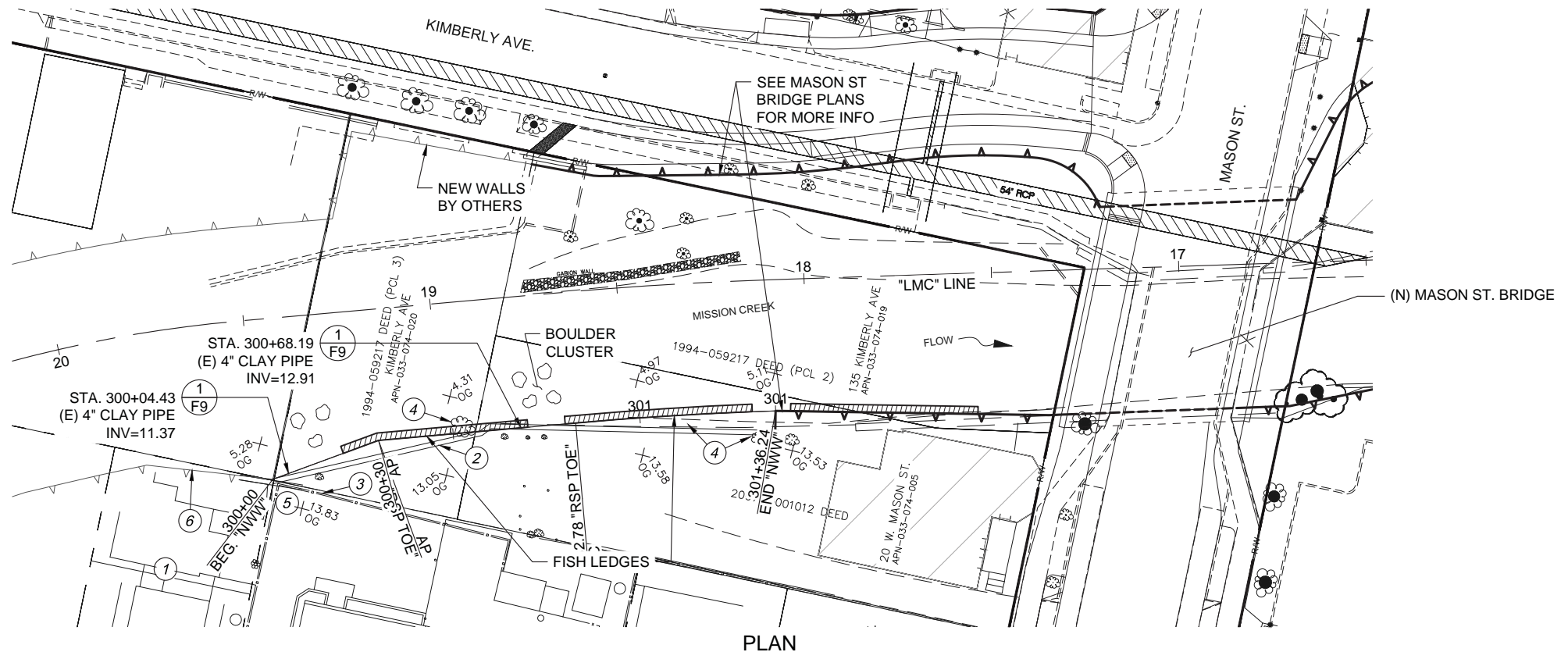

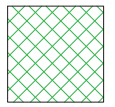

**LEGEND**  
 BWT BOTTOM OF WALL TEXTURE  
 PG PROFILE GRADE  
 TW TOP OF WALL  
 OG ORIGINAL GRADE

 UNCLASSIFIED EXCAVATION

 ENGINEERED BACKFILL

 RIP RAP REVETMENT

**CHANNEL EARTHWORK QUANTITIES**

IN CHANNEL CUT/FILL					
	DIST	CUT AREA	FILL AREA	CUT VOL	FILL VOL
300+00		51.8	1.9		1502.4
	50			2200.0	
300+50		36.2	6.6		1166.6
	50			1907.5	
301+00		40.1	0		
	36.24			1725.0	0
301+36.24		55.1	0		
TOTAL VOL (CF)				5832.524	
TOTAL VOL (CY)				216.0	
				2668.9	98.8

- NOTES:**  
 1. SECANT PILES NOT SHOWN.  
 2. SEE WALL DETAILS FOR MORE INFORMATION  
 3. FIL VOLUME INCLUDES WALL REMOVAL AREA (NOT SHOWN IN SECTIONS)

SCALE 1"=5' H&V

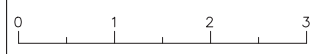
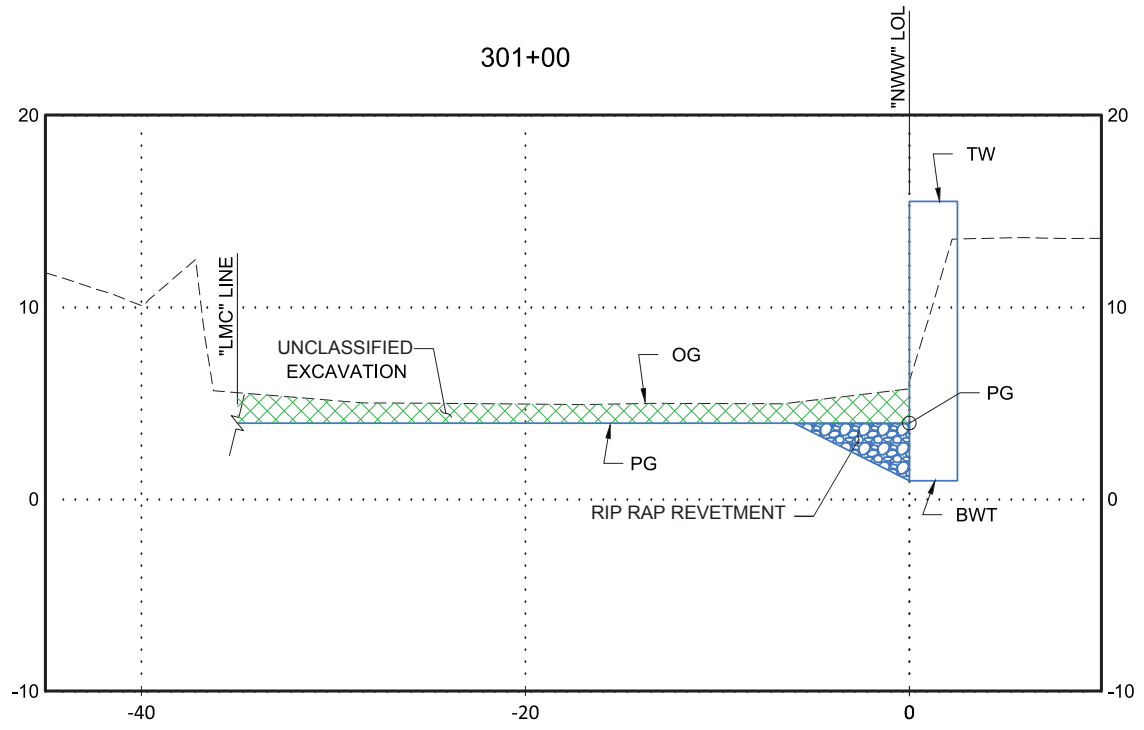
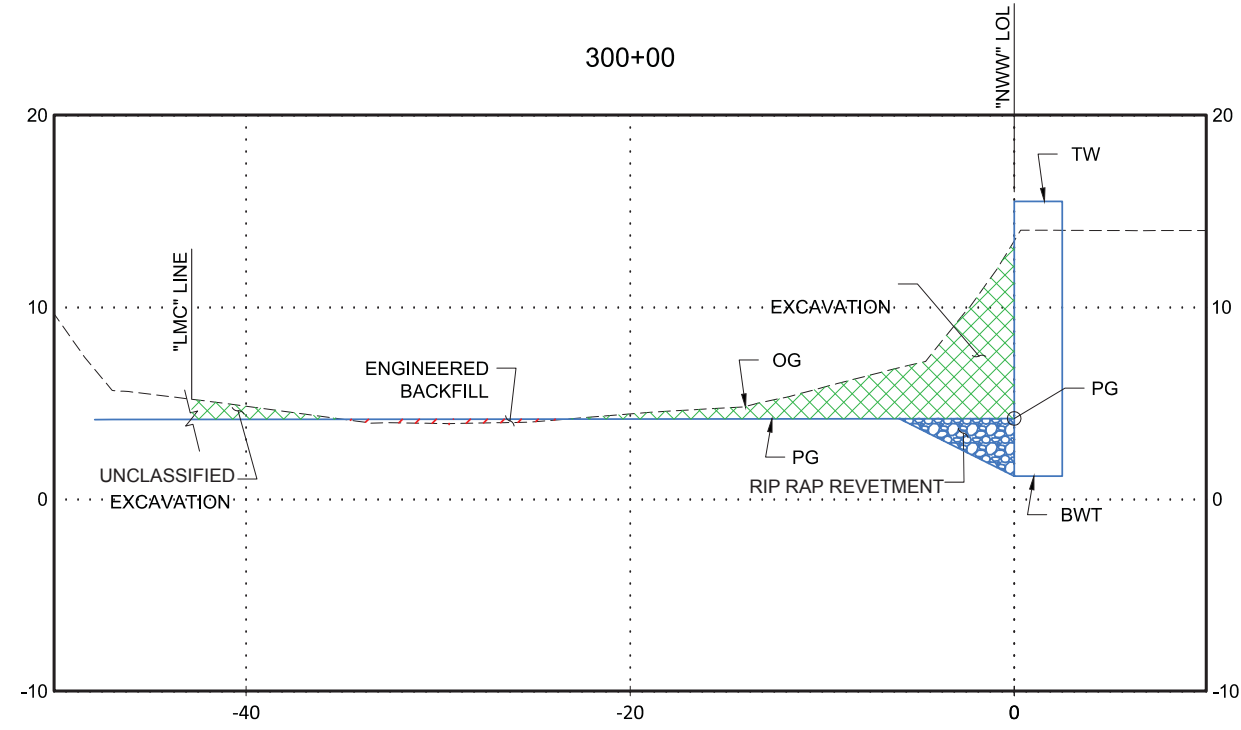
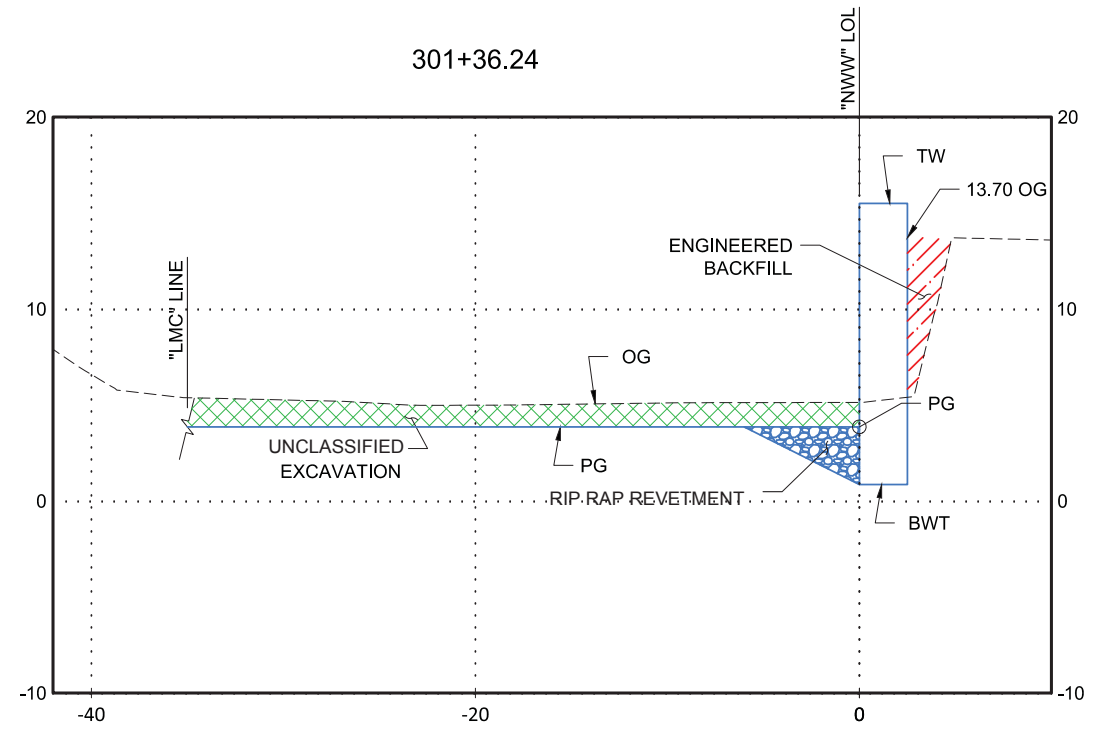
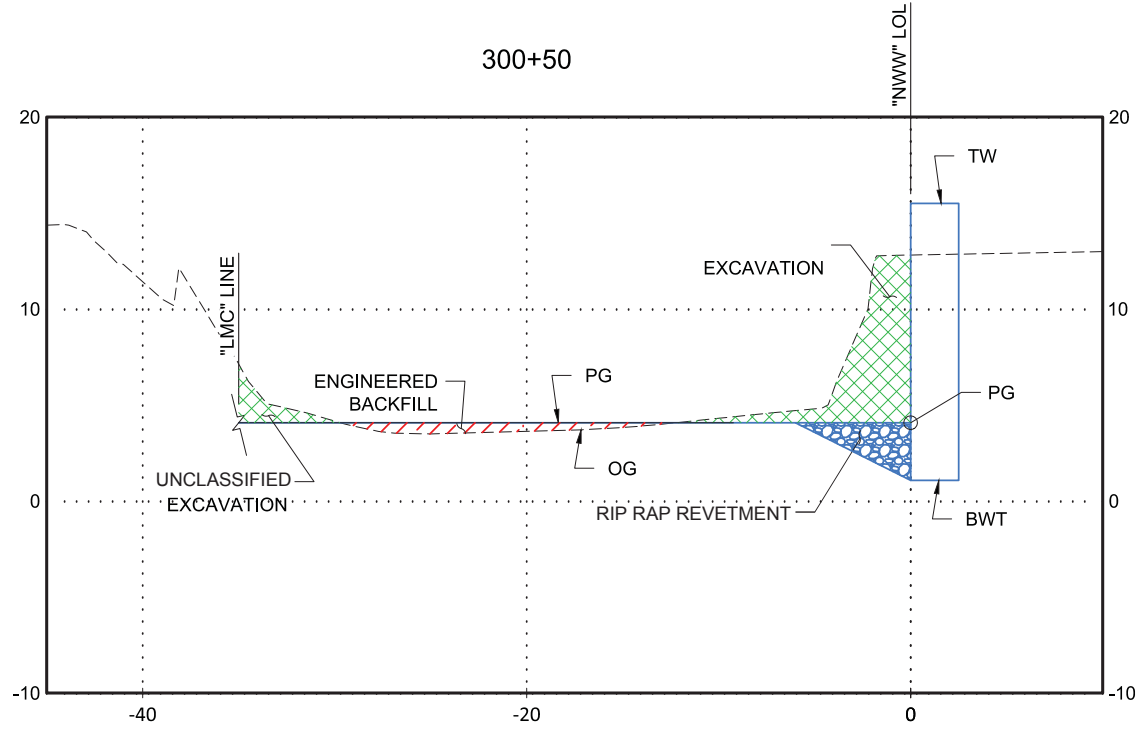

REVISIONS			
NO.	DESCRIPTION	DATE	APR

SANTA BARBARA COUNTY  
 FLOOD CONTROL AND  
 WATER CONSERVATION DISTRICT  
 130 E. VICTORIA STREET  
 SANTA BARBARA, CA 93101  
 (805) 568-3440



LOWER MISSION CREEK  
 REACH 1B - WEST WALL  
 SANTA BARBARA COUNTY, CALIFORNIA

**MISSION CREEK  
 CROSS-SECTIONS**

DESIGNED BY: TC	<b>FC6</b>
DRAWN BY: MB	
CHECKED BY: SO	
SHEET 6 OF 11	
Filename: XXXXXX.DWG	

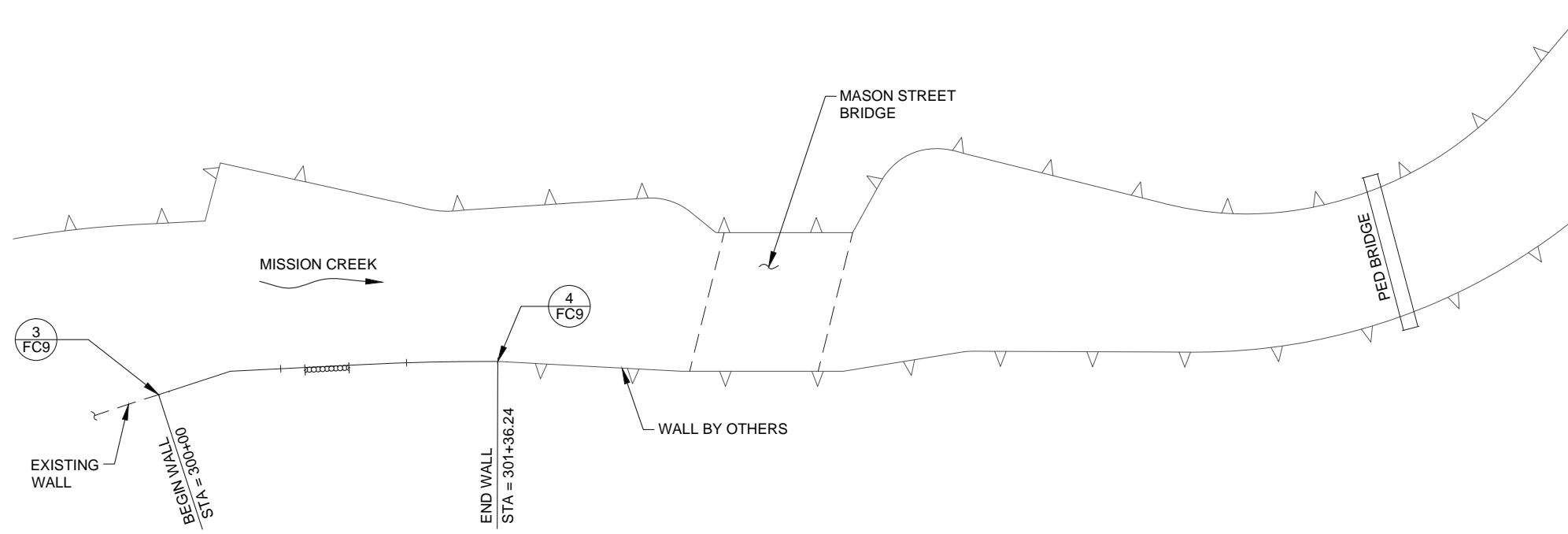

**MISSION CREEK WALL LAYOUT PLAN**

NOTE:  
FOR INFO NOT SHOWN,  
SEE KEYLINE GEOMETRY  
SHEET FC4

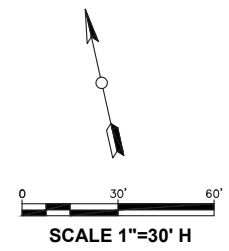

REVISIONS			
NO.	DESCRIPTION	DATE	APR

SANTA BARBARA COUNTY  
FLOOD CONTROL AND  
WATER CONSERVATION DISTRICT  
130 E. VICTORIA STREET  
SANTA BARBARA, CA 93101  
(805) 568-3440



LOWER MISSION CREEK  
REACH 1B - WEST WALL  
SANTA BARBARA COUNTY, CALIFORNIA

**WALL LAYOUT**

DESIGNED BY:  
AI  
DRAWN BY:  
RZ  
CHECKED BY:  
MD

**FC7**

SHEET 7 OF 11  
Filename: XXXXXX.DWG



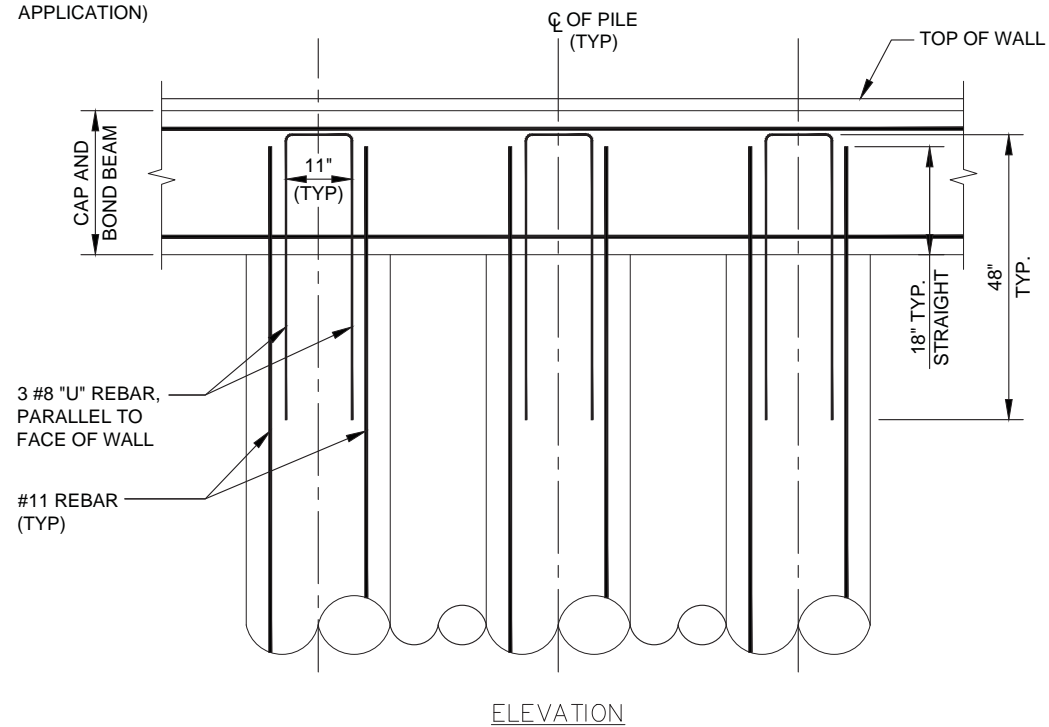
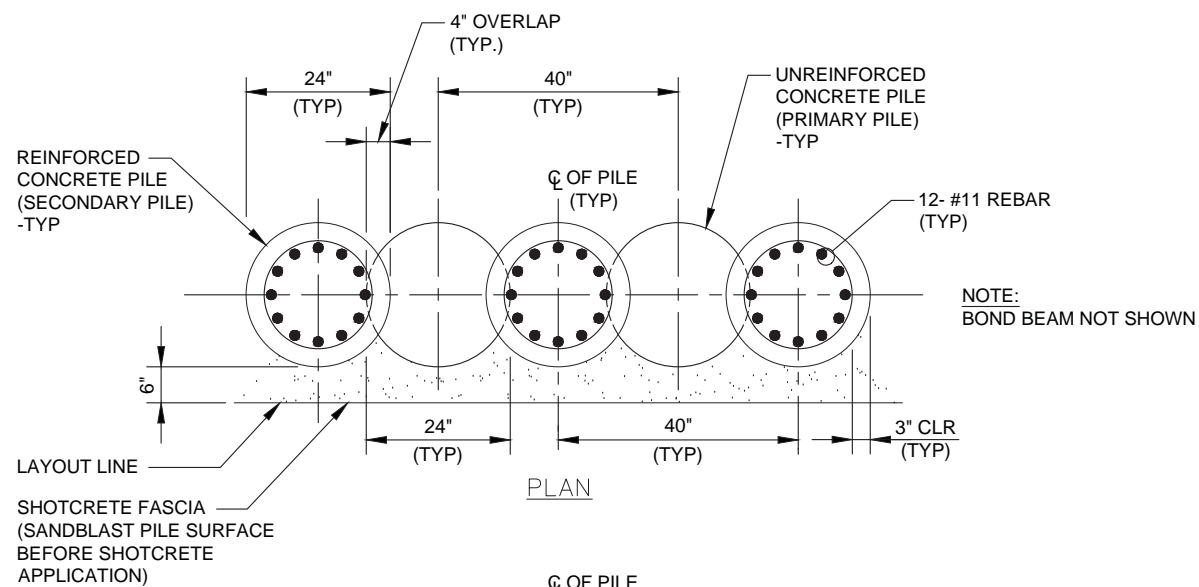

DRILLED (SECANT) PILE RETAINING WALL DETAILS

DETAIL 1  
SCALE 3/4" = 1'-0" FC8

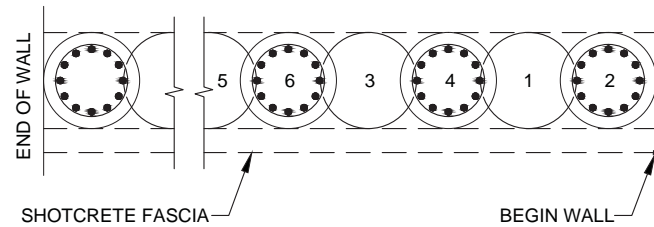

- NOTES:
1. ALL PILE WALLS BEGIN AND END WITH A REINFORCED (SECONDARY) PILE.
  2. THE CONSTRUCTION STARTS WITH THE DRILLING OF A PRIMARY (UNREINFORCED) PILE BEING #1 IN THE ROW ABOVE.
  3. THEN THE FIRST REINFORCED (SECONDARY) PILE IS DRILLED AS #2 IN THE ROW ABOVE.
  4. NEXT PRIMARY (UNREINFORCED) PILE IS DRILLED AS #3 IN THE ROW.
  5. A REINFORCED (SECONDARY) PILE IS DRILLED AS #4 IN THE ROW BETWEEN THE TWO PRIMARY (UNREINFORCED) PILES.
  6. THIS PROCESS CONTINUES UNTIL THE END OF THE WALL WHERE THE LAST PILE IS A REINFORCED (SECONDARY) ONE.
  7. FIELD WELDING AND SPLICING IS NOT PERMITTED. ALL STEEL CAGES MUST BE SHOP MANUFACTURED.
  8. PRIMARY (UNREINFORCED) CONCRETE SHALL ATTAIN A MINIMUM 28 DAY COMPRESSIVE STRENGTH OF 2,500 PSI.
  9. SECONDARY (REINFORCED) CONCRETE SHALL ATTAIN A MINIMUM 28 DAY COMPRESSIVE STRENGTH OF 5,000 PSI.

PILE DRILLING ORDER  
SCALE = NTS

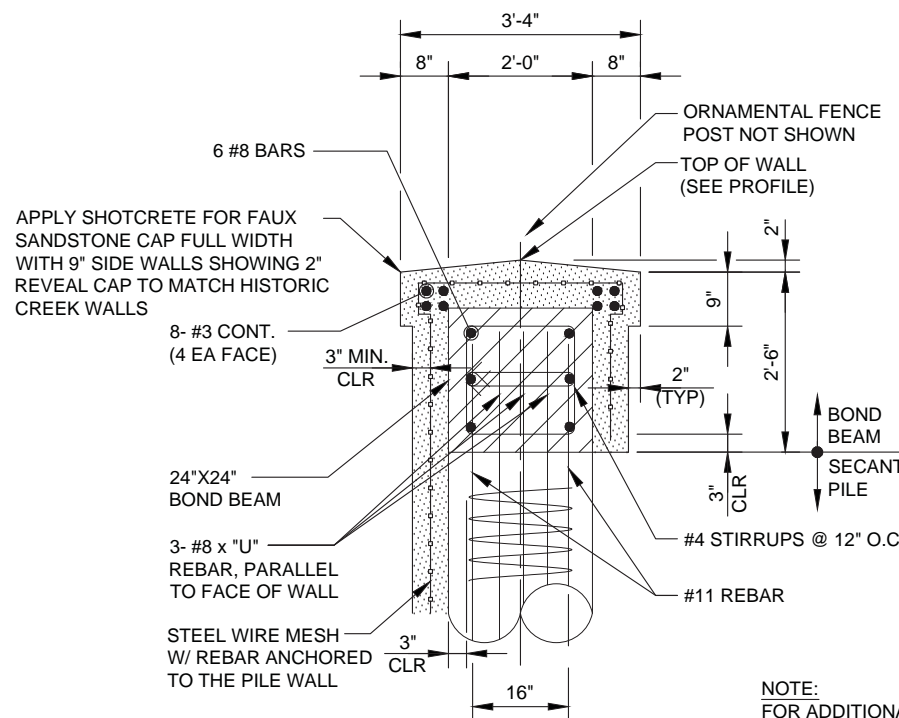

BOND BEAM AND CAP DETAILS

DETAIL 2  
SCALE 3/4" = 1'-0" FC8

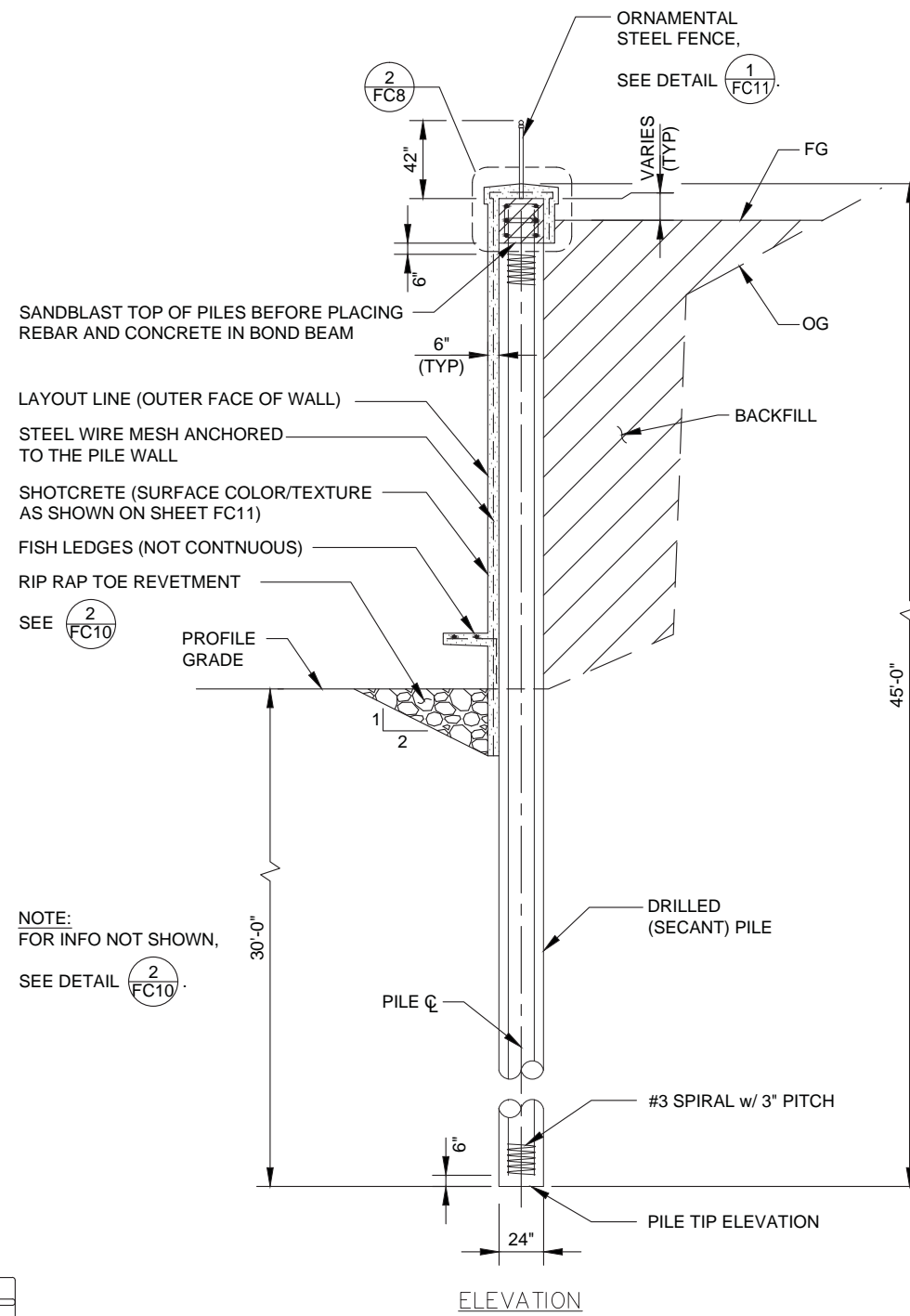

DRILLED (SECANT) PILE RETAINING WALL (TYPICAL SECTION)

SECTION A  
SCALE 1/4" = 1'-0" FC8

NOTE:  
FOR INFO NOT SHOWN,  
SEE DETAIL 2 FC10

NOTE:  
FOR ADDITIONAL INFO,  
SEE DETAIL 2 FC10



REVISIONS			
NO.	DESCRIPTION	DATE	APR

SANTA BARBARA COUNTY  
FLOOD CONTROL AND  
WATER CONSERVATION DISTRICT  
130 E. VICTORIA STREET  
SANTA BARBARA, CA 93101  
(805) 568-3440



LOWER MISSION CREEK  
REACH 1B - WEST WALL  
SANTA BARBARA COUNTY, CALIFORNIA

SECTIONS & DETAILS,  
SHT 1

DESIGNED BY: AI	<b>FC8</b>
DRAWN BY: RZ	
CHECKED BY: MD	
FILENAME: XXXXXX.DWG	

SHEET 8 OF 11

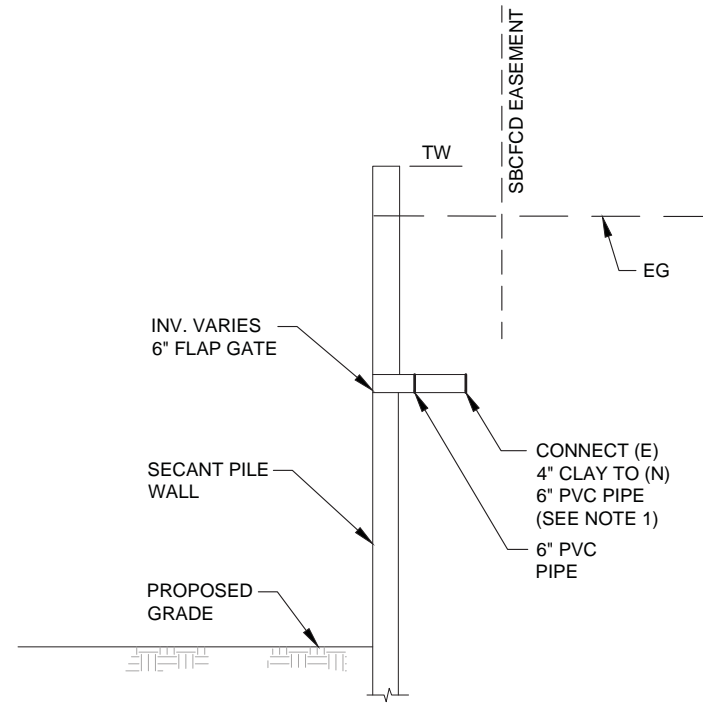

WALL DRAIN OUTLET PROFILE

DETAIL 1  
SCALE 3/8" = 1'-0" FC9

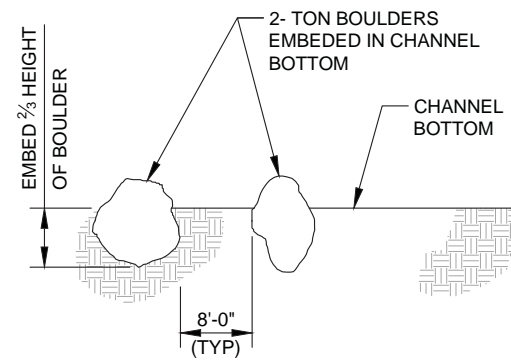

ELEVATION

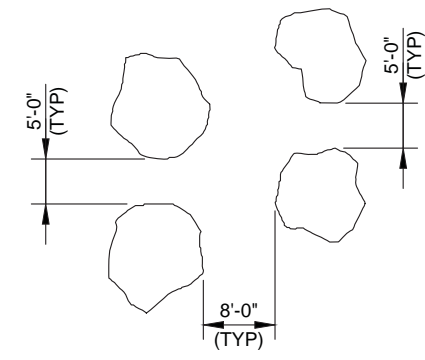

PLAN

BOULDER CLUSTER DETAILS

DETAIL 2  
SCALE: NTS FC9

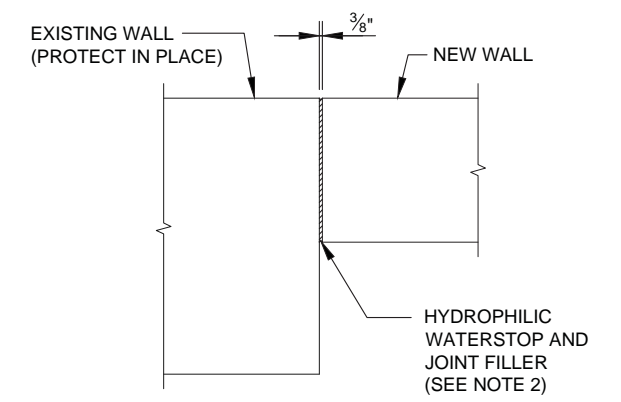

PLAN

DETAIL 3  
SCALE 3/4" = 1'-0" FC9 REF FC7

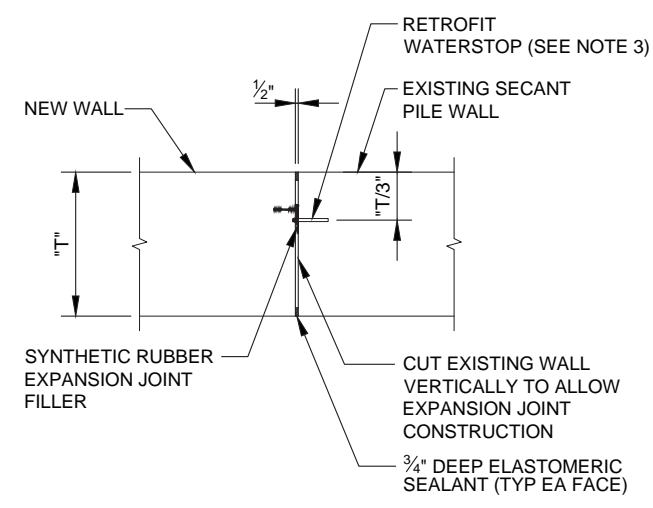

PLAN

DETAIL 4  
SCALE 3/4" = 1'-0" FC9 REF FC7

NOTES:

1. REALIGN PIPE AS NECESSARY TO PENETRATE UN-REINFORCED (PRIMARY) PILE.
2. HYDROPHILIC WATERSTOP SHALL BE "HYDROTITE", MANUFACTURED BY GREENSTREAK (3400 TREE COURT INDUSTRIAL BLVD, ST. LOUIS, MO 63122), OR APPROVED EQUAL. FOLLOW MANUFACTURER'S RECOMMENDATIONS FOR INSTALLATION PROCEDURE.
3. RETROFIT WATERSTOP SHALL BE "JP320L", MANUFACTURED BY JP SPECIALTIES (551 BIRCH ST, LAKE ELSINORE, CA 92530), OR APPROVED EQUAL. FOLLOW MANUFACTURER'S RECOMMENDATIONS FOR INSTALLATION PROCEDURE.



REVISIONS			
NO.	DESCRIPTION	DATE	APR

SANTA BARBARA COUNTY  
FLOOD CONTROL AND  
WATER CONSERVATION DISTRICT  
130 E. VICTORIA STREET  
SANTA BARBARA, CA 93101  
(805) 568-3440



LOWER MISSION CREEK  
REACH 1B - WEST WALL

SANTA BARBARA COUNTY, CALIFORNIA

SECTIONS & DETAILS,  
SHT 2

DESIGNED BY:  
AI  
DRAWN BY:  
RZ  
CHECKED BY:  
MD

FC9

SHEET 9 OF 11

Filename: XXXXXX.DWG



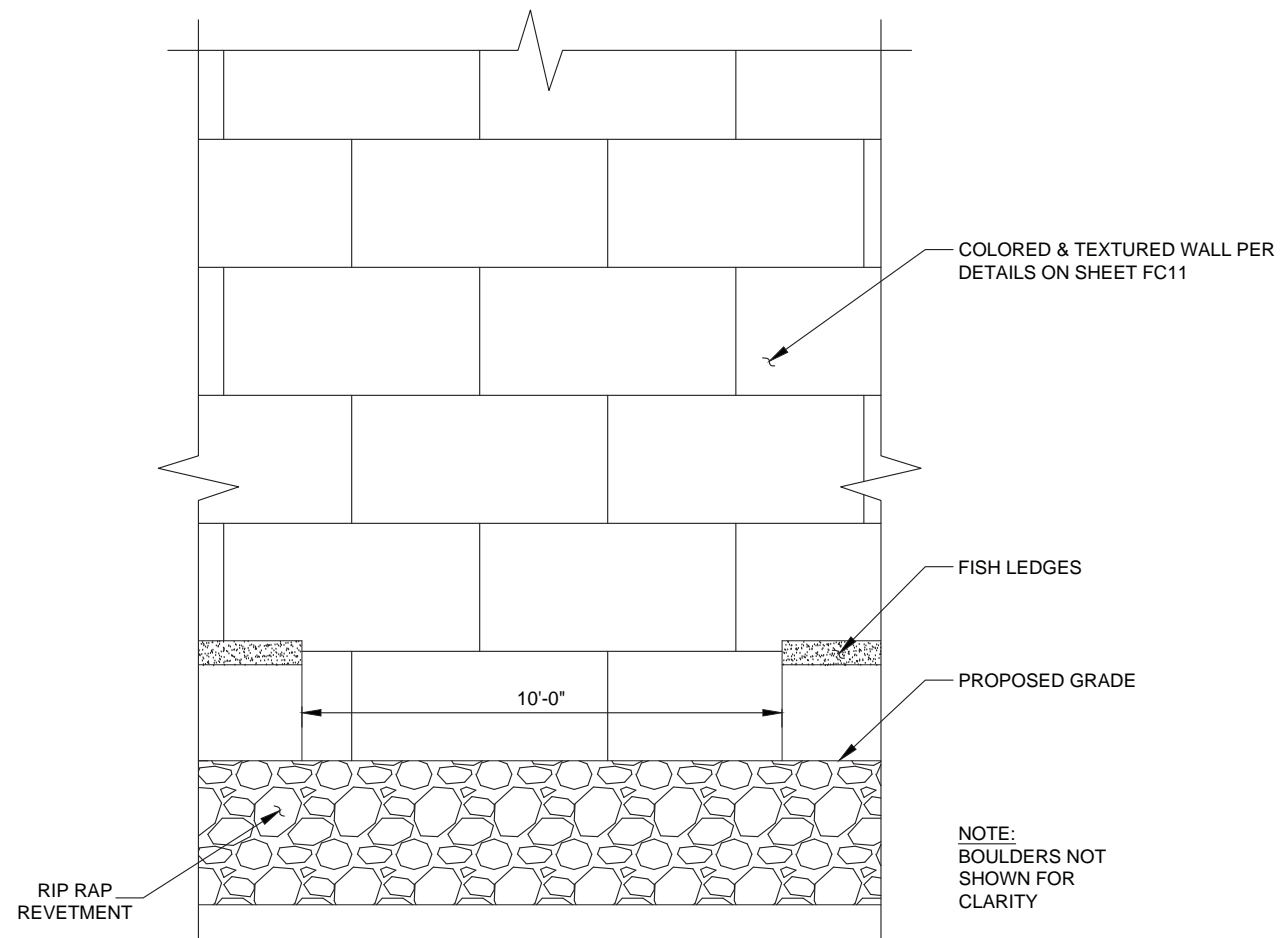

ELEVATION

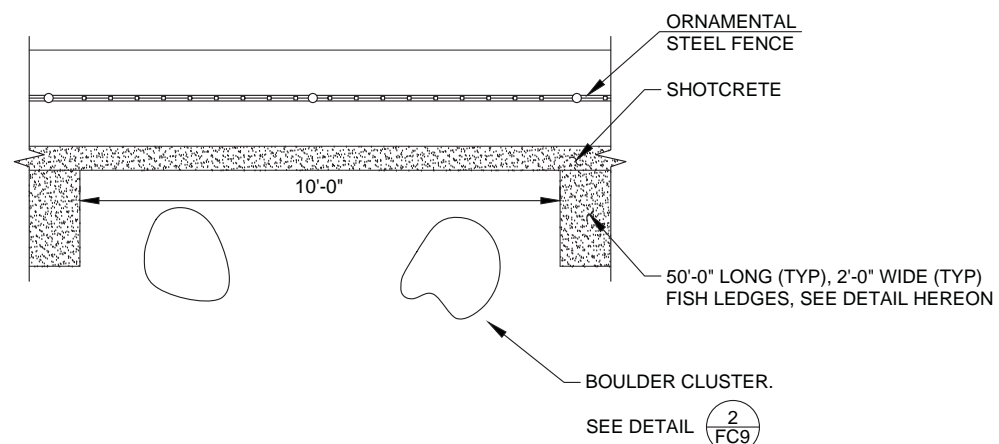

PLAN  
FISH LEDGE LAYOUT

DETAIL  $\frac{1}{FC10}$   
SCALE  $\frac{1}{2}" = 1'-0"$

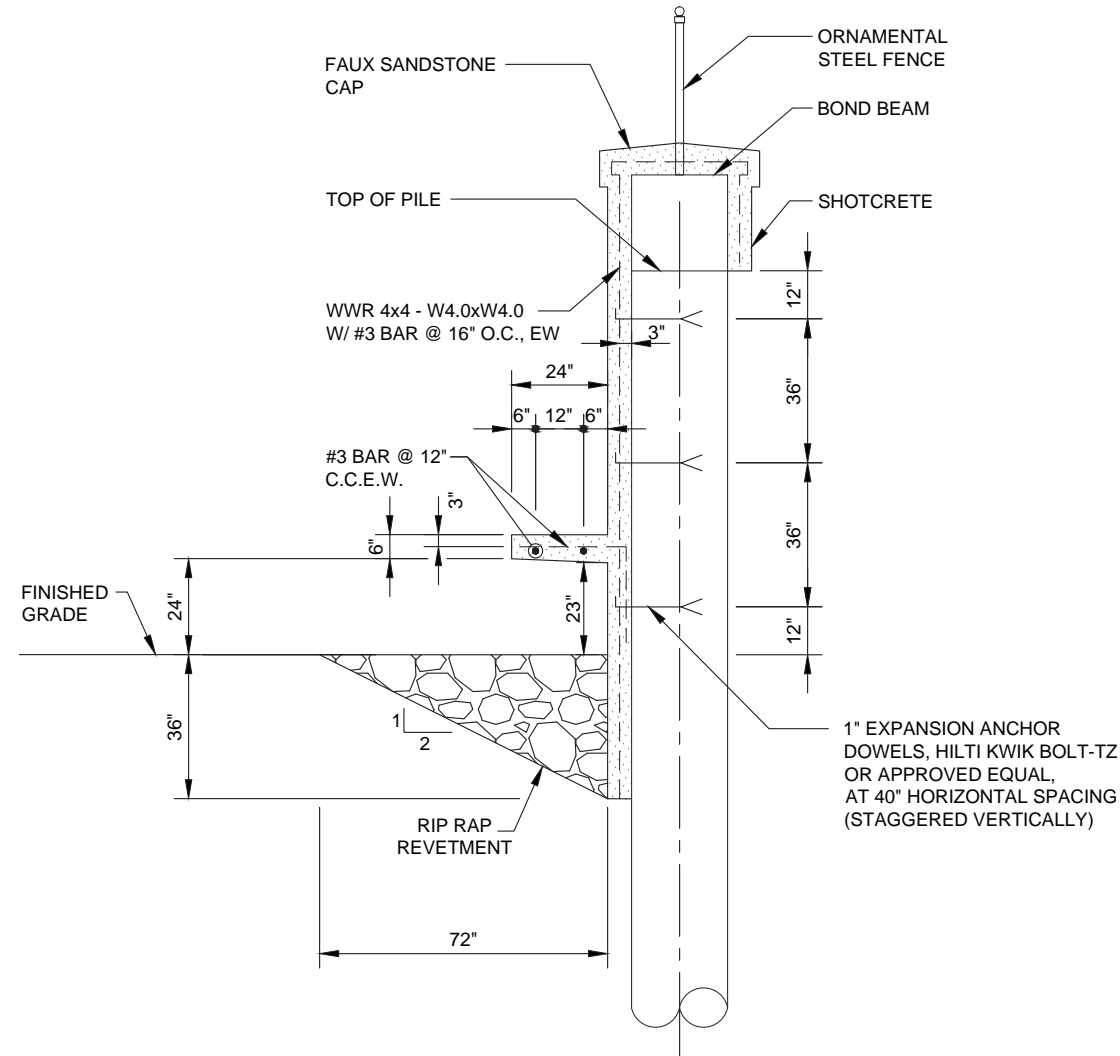

ELEVATION

FISH LEDGE

DETAIL  $\frac{2}{FC10}$   
SCALE  $\frac{1}{2}" = 1'-0"$



REVISIONS			
NO.	DESCRIPTION	DATE	APR

SANTA BARBARA COUNTY  
FLOOD CONTROL AND  
WATER CONSERVATION DISTRICT  
130 E. VICTORIA STREET  
SANTA BARBARA, CA 93101  
(805) 568-3440



LOWER MISSION CREEK  
REACH 1B - WEST WALL  
SANTA BARBARA COUNTY, CALIFORNIA

FISH LEDGE DETAILS

DESIGNED BY:  
AI  
DRAWN BY:  
RZ  
CHECKED BY:  
MD

FC10  
SHEET 10 OF 11  
Filename: XXXXXX.DWG

ORNAMENTAL  
STEEL FENCE PER  
DETAIL **1**  
FC11

SHOTCRETE SURFACE,  
TEXTURE MANUALLY  
USING THE FAUX SANDSTONE  
PATTERN SHOWN ON  
DETAIL **2**  
FC11

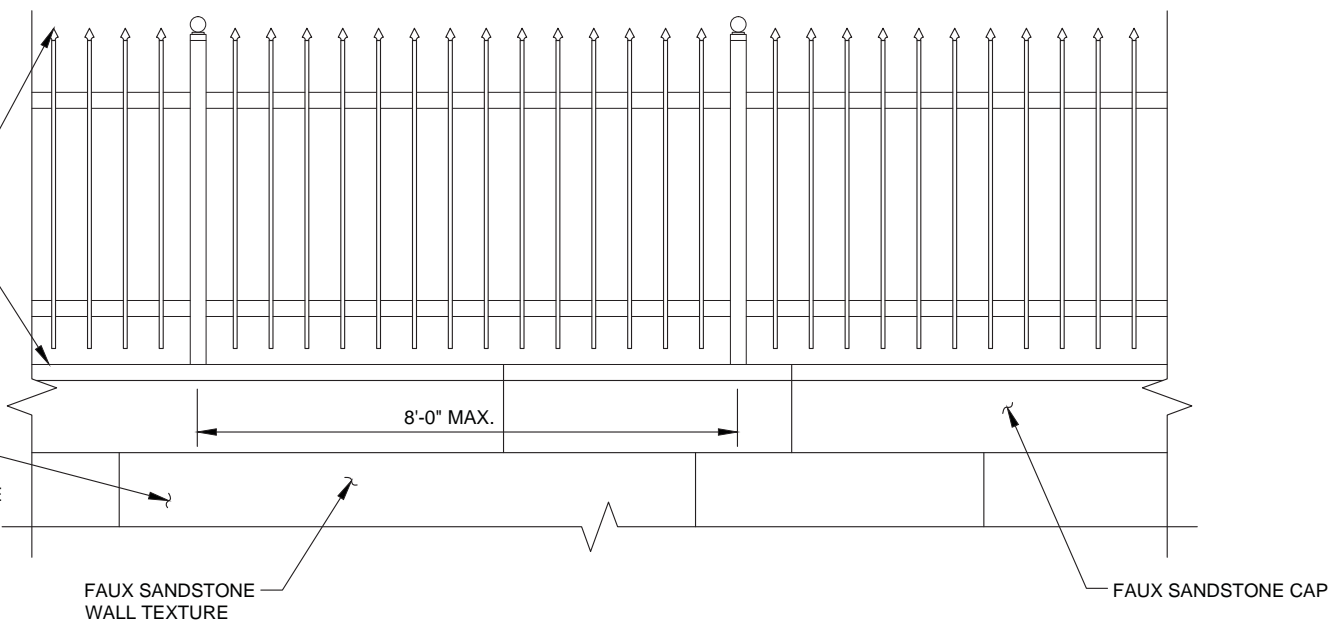

TYPICAL WALL TEXTURE PATTERN—ELEVATION VIEW  
SCALE 1" = 1'-0"

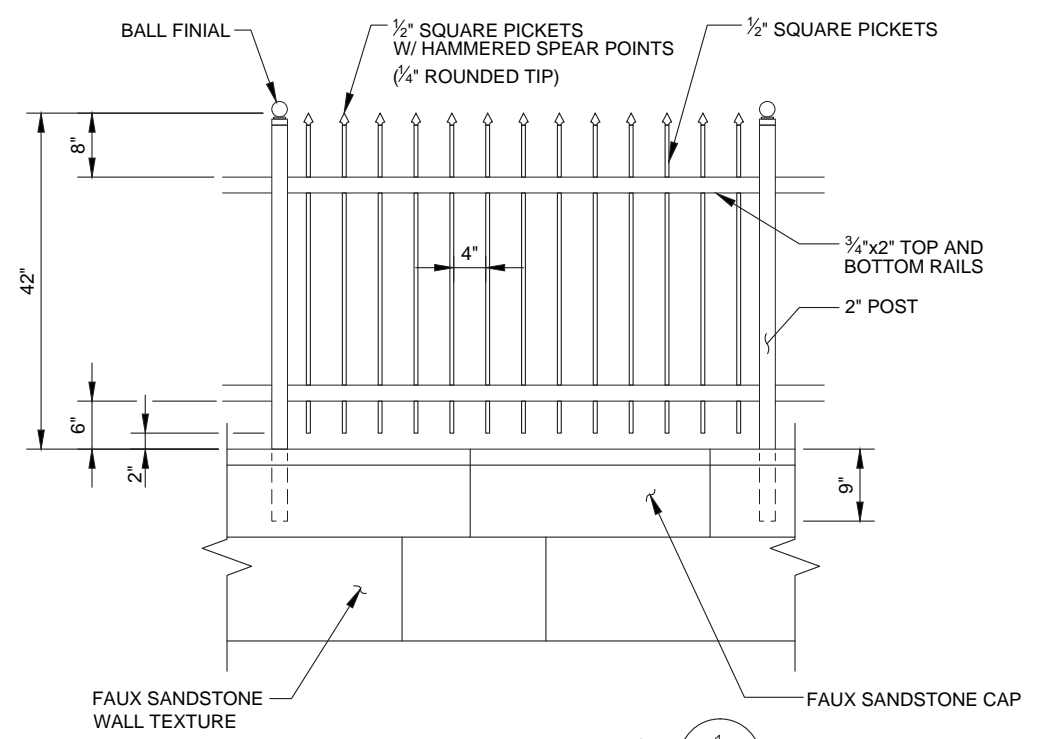

ORNAMENTAL STEEL FENCE **1**  
FC11  
SCALE 1/2" = 1'-0"

- NOTES:**
1. THE TEXTURE IS INTENDED TO REPLICATE THE HISTORIC MISSION CREEK SANDSTONE WALLS LOCATED AT THE SANTA BARBARA TRAIN STATION.
  2. WALL COLOR SHALL BE DAVIS COLOR, "MESA BUFF" (A TAN SANDSTONE COLOR).
  3. SANDSTONE BLOCK HEIGHT VARY FROM 20" TO 22" TYP. BLOCK HEIGHT SHALL NOT BE GREATER THAN BLOCK HEIGHTS IN UNDERLYING ROW.
  4. SANDSTONE BLOCK LENGTHS VARY; 18", 34", 40", 43" TYP.
  5. FAUX GROUTED JOINT DIMENSIONS AND TEXTURE VARIATION SHALL BE PER THE DETAIL ON THIS SHEET.
  6. SANDSTONE CAP, 9"-11" HEIGHT x 40" WIDTH x 24"-30" LENGTH.
  7. SEE THE SPECIAL PROVISIONS FOR MORE INFORMATION.
  8. ORNAMENTAL STEEL FENCE SHALL BE PAINTED MALAGA GREEN.
  9. ORNAMENTAL STEEL FENCE SPEAR POINTS SHALL BE LOCATED BETWEEN BOTTOM OF THE BALL FINIAL AND MID-POINT OF BALL FINIAL.

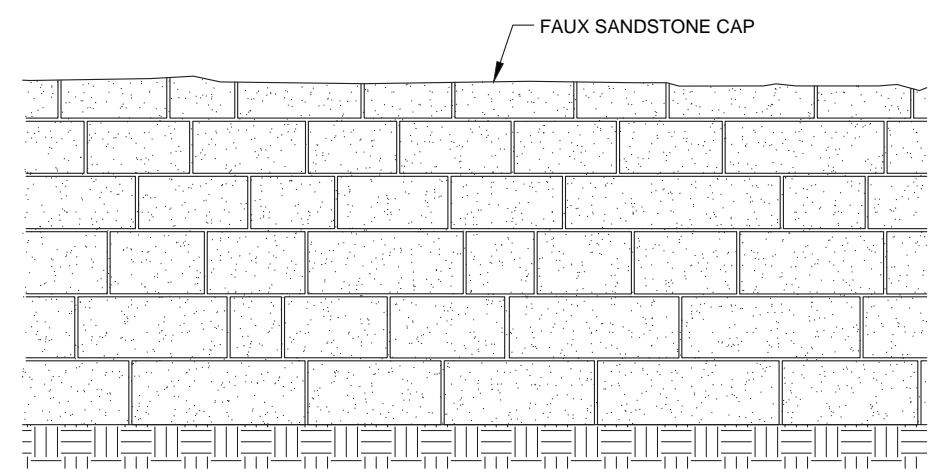

FAUX SANDSTONE WALL TEXTURE PATTERN  
DETAIL **2**  
SCALE: NTS FC11

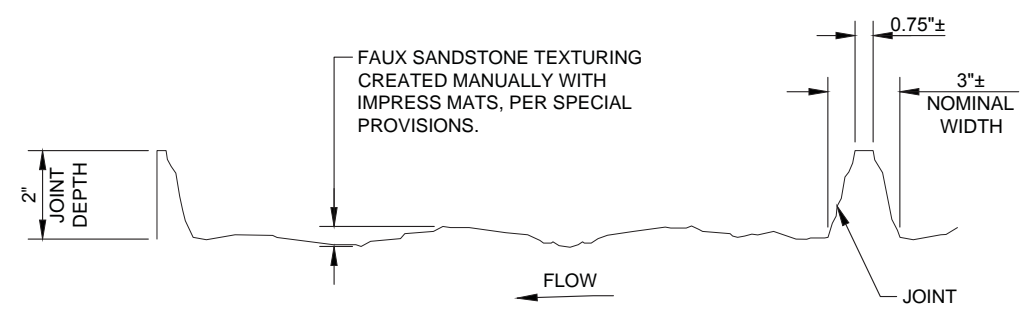

FAUX SANDSTONE WALL TEXTURE SECTION VIEW  
SCALE: NTS



REVISIONS			
NO.	DESCRIPTION	DATE	APR

SANTA BARBARA COUNTY  
FLOOD CONTROL AND  
WATER CONSERVATION DISTRICT  
130 E. VICTORIA STREET  
SANTA BARBARA, CA 93101  
(805) 568-3440



LOWER MISSION CREEK  
REACH 1B - WEST WALL  
SANTA BARBARA COUNTY, CALIFORNIA

**FAUX SANDSTONE  
WALL DETAILS**

DESIGNED BY: AI	<b>FC11</b>
DRAWN BY: RZ	
CHECKED BY: MD	
FILENAME: XXXXXX.DWG	
SHEET 11 OF 11	