

# OAK HILLS ESTATE



**Santa Barbara County Board Of Supervisors  
15RZN-00002; 15TRM-00001; 15 DVP-00001**



# Santa Barbara County Land Use Map

## Vandenberg Village

General Plan RES-12.3  
Zoning RR-10

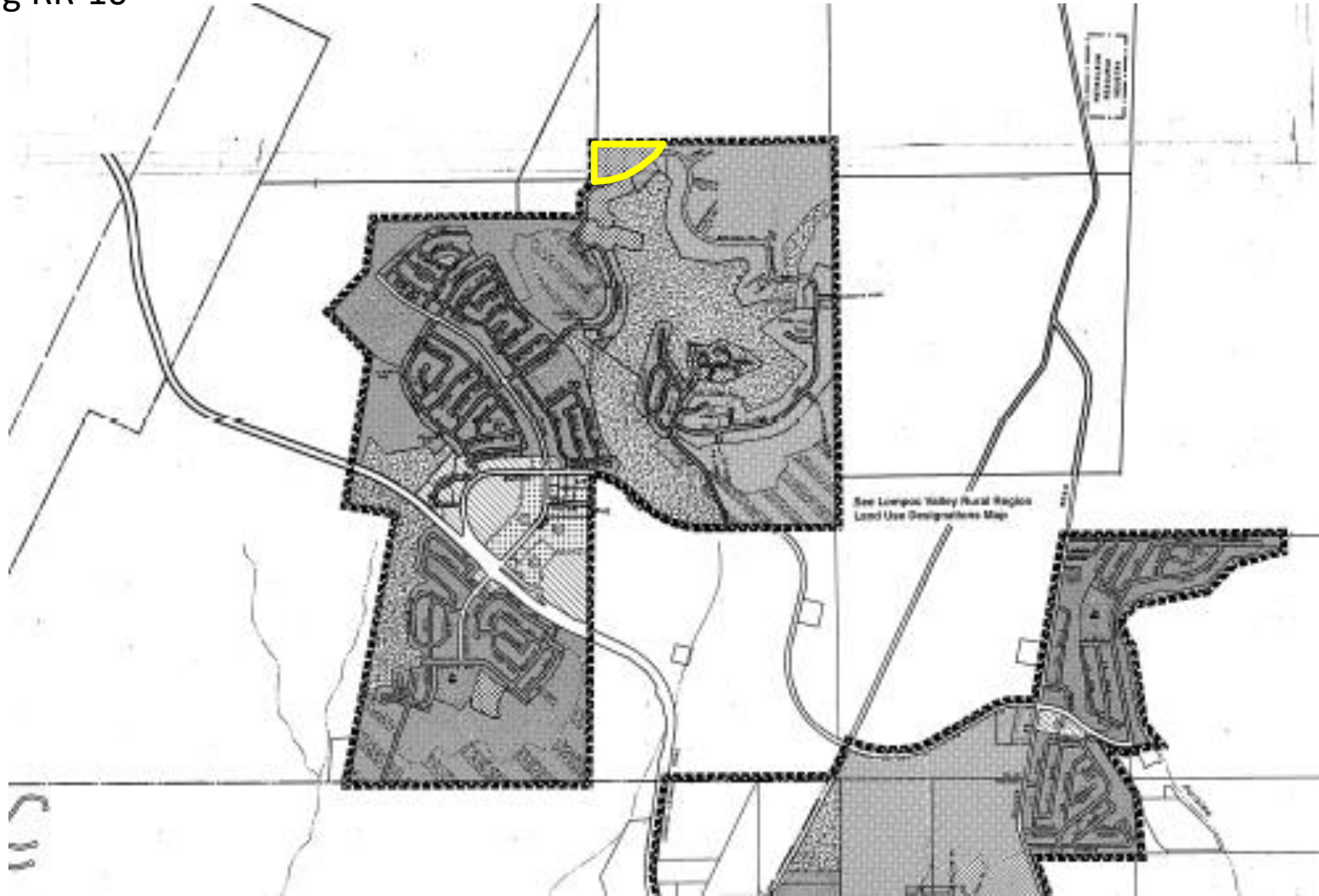

# OAK HILLS ESTATE



# SITE PLAN



# Site Photos



# Neighborhood Meetings/Input

08/26/14, 03/22/15, 12/7/17

- Appreciate upscale development. Do not want affordable onsite
- Do not want higher densities, appreciates larger lots, more compatible with surrounding single family
- Desire no street parking on Oak Hills Drive, prefer to see all onsite for guests
- Appreciates single story, no mass grading of site
- Appears more sensitive than earlier renditions
- Connectivity to Golf Course
- Likes conceptual architectural design, feels would be benefit to neighborhood
- Request any offsite drainage not impact residents to the west.
- Would like to see the oak trees preserves as much as possible
- Concern about speeds on Oak Hills Drive. Walkways/bike lanes needed



# Environmental Analysis in Design

- Biological Resource Assessment
  - BRA
  - OSMP
  - Offsite Mitigation Plan
  - Federal/State ESA Compliance
- Fuel Management
- Geotechnical
- Noise
- Cultural
- Air Quality/GHG
- Traffic
- Drainage/Water Quality
- Landscape Design
- Site Sensitive Architectural Design
  - NBAR Reviewed
- Environmental Impact Report

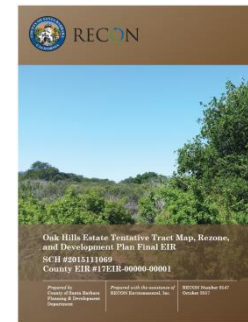
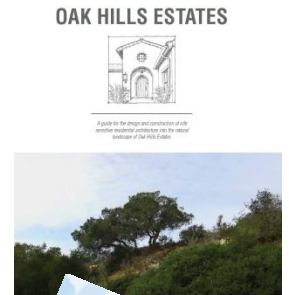
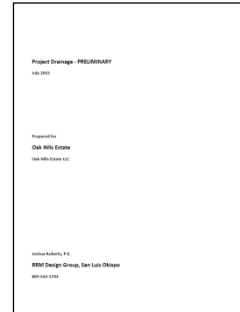

1.1 Project Characteristics	
1.1.1 Level range	
1.1.2 Other Project Characteristics	
1.1.3 Other Project Characteristics	
1.1.4 Other Project Characteristics	
1.1.5 Other Project Characteristics	
1.1.6 Other Project Characteristics	
1.1.7 Other Project Characteristics	
1.1.8 Other Project Characteristics	
1.1.9 Other Project Characteristics	
1.1.10 Other Project Characteristics	
1.1.11 Other Project Characteristics	
1.1.12 Other Project Characteristics	
1.1.13 Other Project Characteristics	
1.1.14 Other Project Characteristics	
1.1.15 Other Project Characteristics	
1.1.16 Other Project Characteristics	
1.1.17 Other Project Characteristics	
1.1.18 Other Project Characteristics	
1.1.19 Other Project Characteristics	
1.1.20 Other Project Characteristics	
1.1.21 Other Project Characteristics	
1.1.22 Other Project Characteristics	
1.1.23 Other Project Characteristics	
1.1.24 Other Project Characteristics	
1.1.25 Other Project Characteristics	
1.1.26 Other Project Characteristics	
1.1.27 Other Project Characteristics	
1.1.28 Other Project Characteristics	
1.1.29 Other Project Characteristics	
1.1.30 Other Project Characteristics	
1.1.31 Other Project Characteristics	
1.1.32 Other Project Characteristics	
1.1.33 Other Project Characteristics	
1.1.34 Other Project Characteristics	
1.1.35 Other Project Characteristics	
1.1.36 Other Project Characteristics	
1.1.37 Other Project Characteristics	
1.1.38 Other Project Characteristics	
1.1.39 Other Project Characteristics	
1.1.40 Other Project Characteristics	
1.1.41 Other Project Characteristics	
1.1.42 Other Project Characteristics	
1.1.43 Other Project Characteristics	
1.1.44 Other Project Characteristics	
1.1.45 Other Project Characteristics	
1.1.46 Other Project Characteristics	
1.1.47 Other Project Characteristics	
1.1.48 Other Project Characteristics	
1.1.49 Other Project Characteristics	
1.1.50 Other Project Characteristics	





North  
Scale: 1" = 50'-0"



Existing Sensitive Species to be Protected / Preserved on Lots:

- *Arctostaphylos purissima*
- *Arctostaphylos rudis*
- *Ceanothus cuneatus* var. *fasciculatus*
- *Dianandra paniculata*
- *Erysimum capitatum* var. *lompocense*
- *Senecio blanchemianae*



Low Fuel Prairie Native Plants

### Native Plant Community Protection, Enhancement & Mitigation

- A Mitigation Area / Defensible Space  
See Section **3**
- B Drainage Mitigation / Defensible Space  
See Section **1**
- C Stormwater Basin / Street Frontage  
See Section **2**
- D Other H.O.A. Maintained Landscape
- E Preserved Oak, Manzanita & Understory
- G Preserved Maritime Chaparral Sensitive Species (See Legend above)

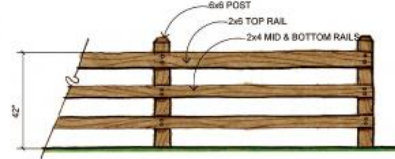

Low Rail Fence Elevation

## HOA Managed Landscape / Habitat Plan

### Oak Hills Estate



L-1

January 15, 2015

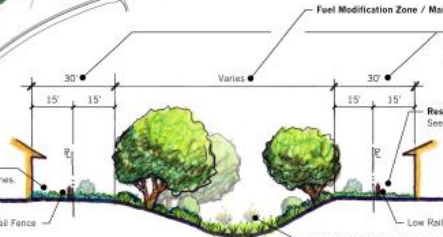

**1** Drainage Enhancements / Fuel Modification



**2** Basin & Street Frontage

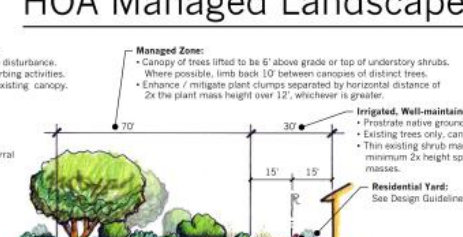

**3** Typical 100' Defensible Space Zone



# Biological Assessment

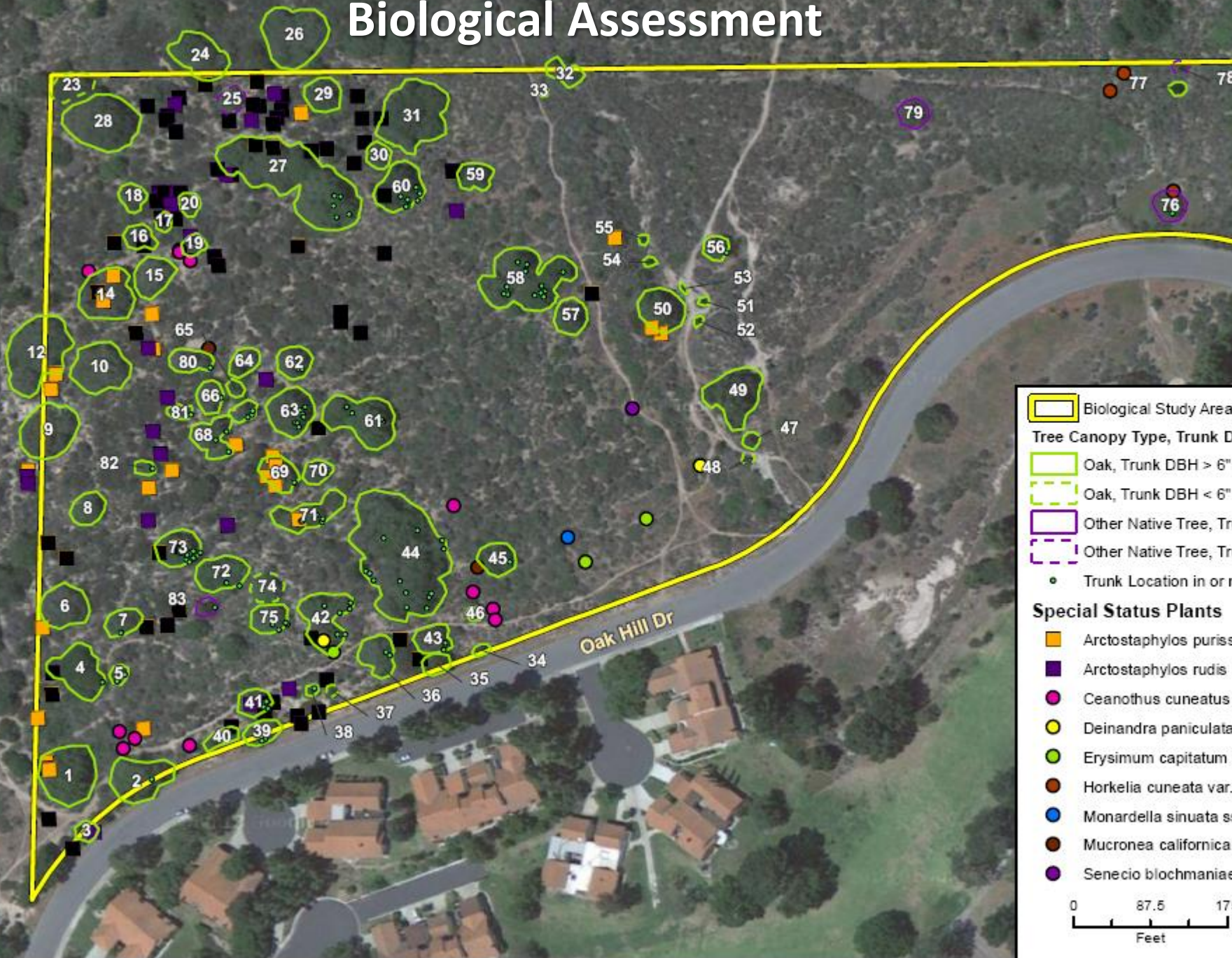

# Oak Tree Assessment



-  Biological Study Area
-  Permanent Impact Area
-  0-30 Ft Defensible Space-  
Low Fuel Zone
-  30-100 Ft Defensible Space
-  Oak Canopy, Trunk DBH > 6"
-  Oak Canopy, Trunk DBH < 6"
-  Oak Trunk Location  
In or Near Impact Area
-  Oak to be Removed
-  Lot Numbers

0      87.5      175  
Feet

N

Oak Hills

Oak Hills Offsite Mitigation Areas



Google earth

Image © 2017 DigitalGlobe

1 mi



# Fuel Management Zones

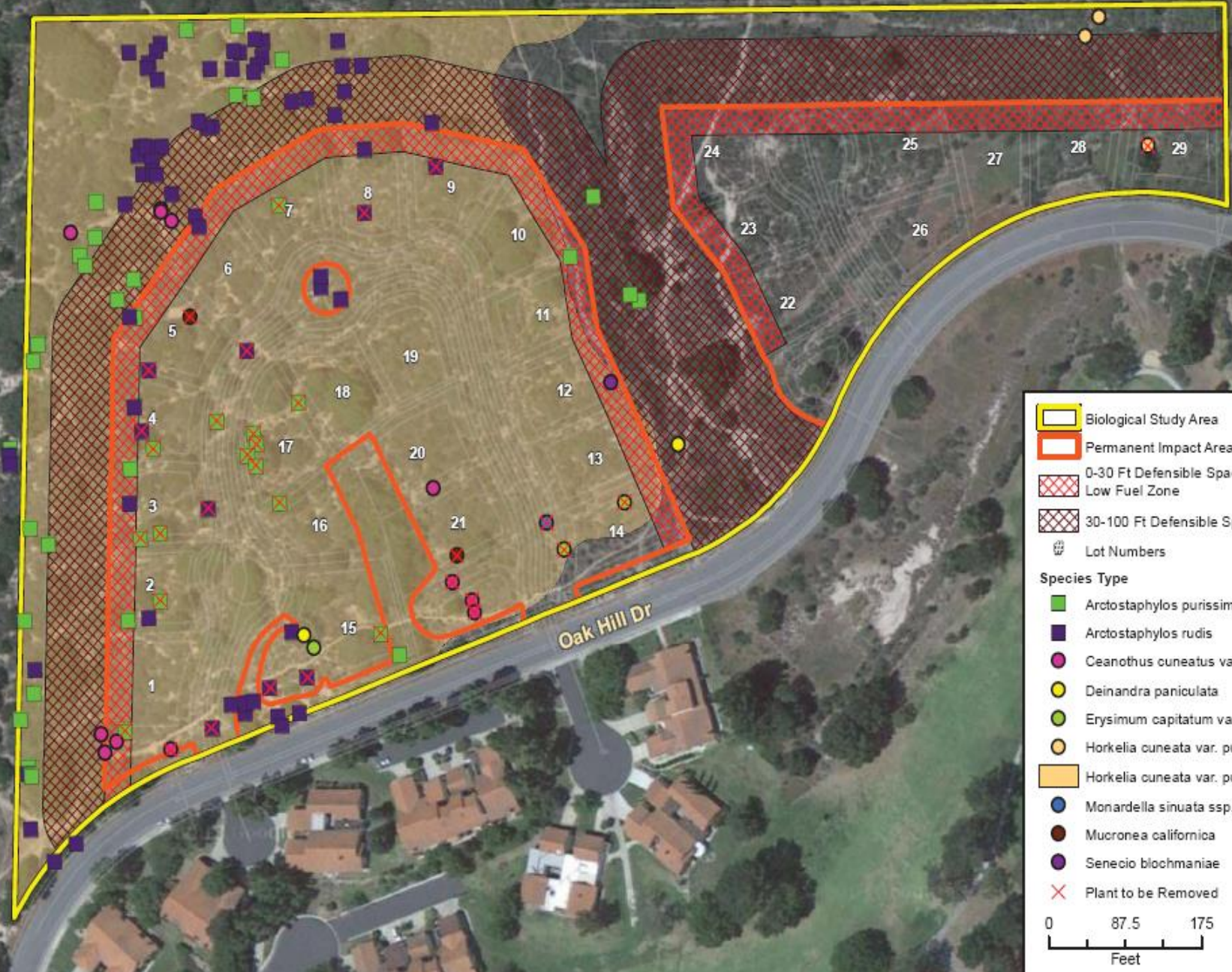

**Biological Study Area**  
**Permanent Impact Area**  
**0-30 Ft Defensible Space-Low Fuel Zone**  
**30-100 Ft Defensible Space**  
**Lot Numbers**  
**Species Type**

- *Arctostaphylos purissima*
- *Arctostaphylos rudis*
- *Ceanothus cuneatus* var. *fasciculatus*
- *Deinandra paniculata*
- *Erysimum capitatum* var. *lompopense*
- *Horkelia cuneata* var. *puberula*
- Horkelia cuneata* var. *puberula* (Area)
- *Monardella sinuata* ssp. *sinuata*
- *Mucronea californica*
- *Senecio blochmaniae*
- ✕ Plant to be Removed

0      87.5      175  
 Feet

N

# OAK HILLS ESTATE

- **Consistent with General Plan**
- **One of the Last Urban Parcels in VV**
- **Meets All Required Policies, Regulations, & Development Standards**
- **Neighborhood Support**
- **Fully Mitigated 17 EIR-00001**
- **Consistent with SB35 Provisions**
- **Staff Recommendation of Approval**



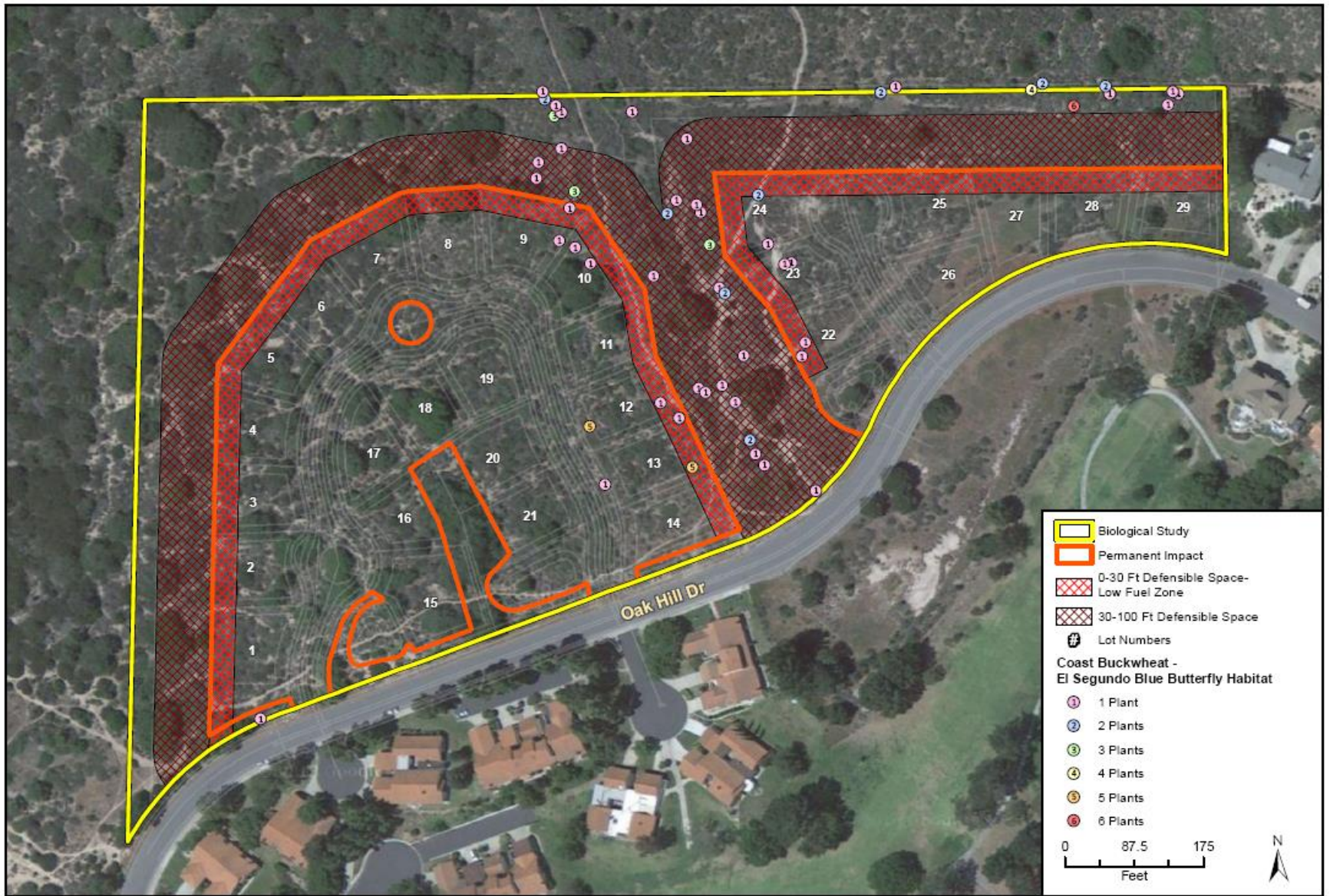

Imagery provided by Google and its licensors © 2014.

Coast Buckwheat/Potential El Segundo Blue Butterfly Habitat

Figure 9