

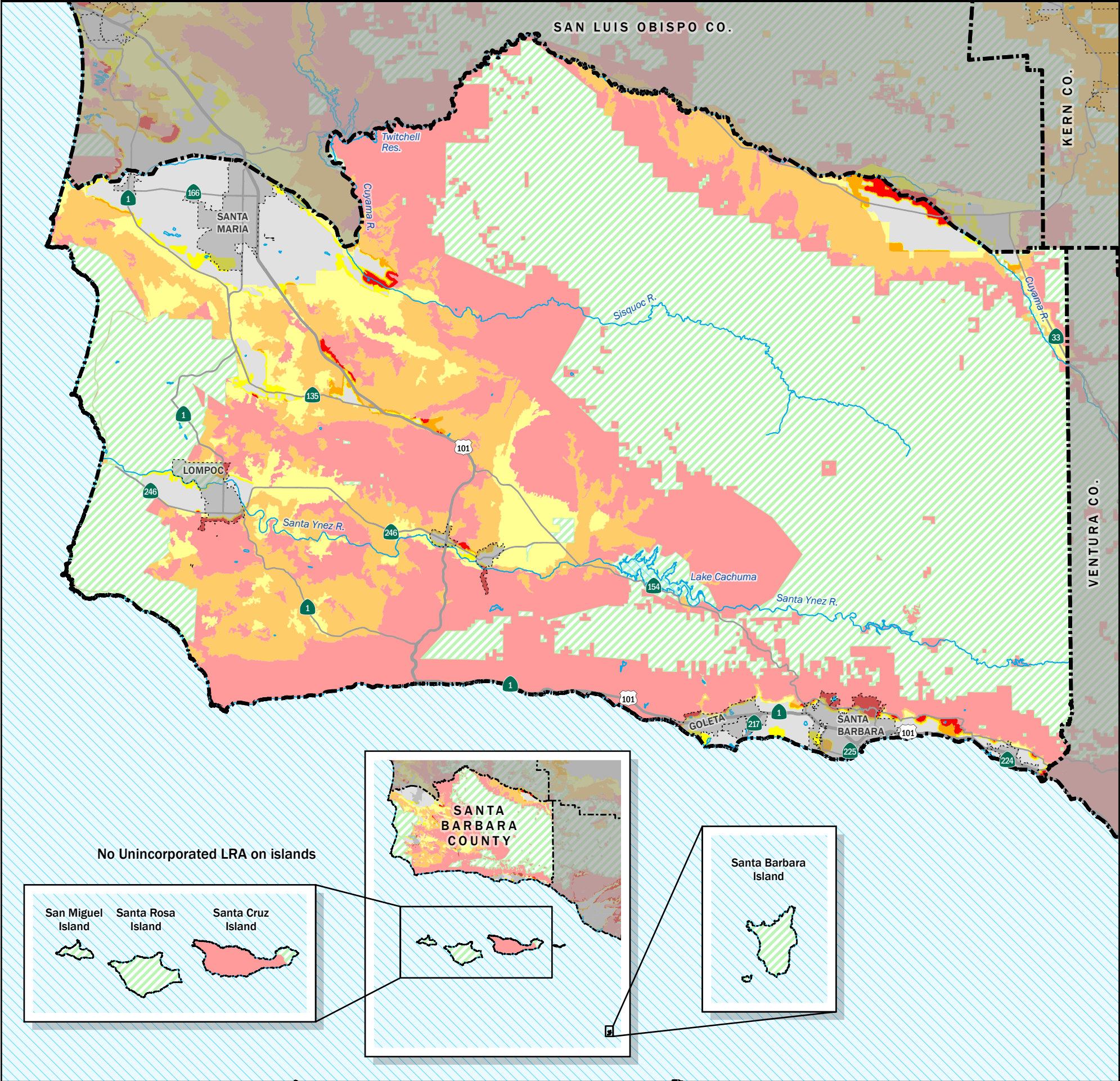

# Local Responsibility Area Fire Hazard Severity Zones

As Identified by the  
State Fire Marshal  
March 10, 2025



**Fire Hazard Severity Zones (FHSZ) in Local Responsibility Area (LRA), as Identified by the State Fire Marshal**

Very High   High   Moderate

**Fire Hazard Severity Zones in State Responsibility Area (SRA), Effective April 1, 2024**

Very High   High   Moderate

Mi 0 5 10 15 20

Km 0 5 10 15 20 25 30 35

Projection: NAD 83 California Teale Albers  
Scale: 1:467,345 at 11" x 17"

Incorporated City   Waterbody

Unzoned LRA   Federal Responsibility Area (FRA)