





High Fire Hazard Area of Santa Barbara County

-  Local Responsibility Area (LRA) - Unregulated
-  Very High Fire Hazard Severity Zone in Local Responsibility Area
-  High Fire Hazard Area (Wildland-Urban Interface Area as adopted by County of Santa Barbara Local Ordinance)
-  High Fire Hazard Area within State Responsibility Area (SRA) and Federal Responsibility Area (FRA) (Refer to Applicable State and Federal Maps and Regulations)
-  Incorporated City

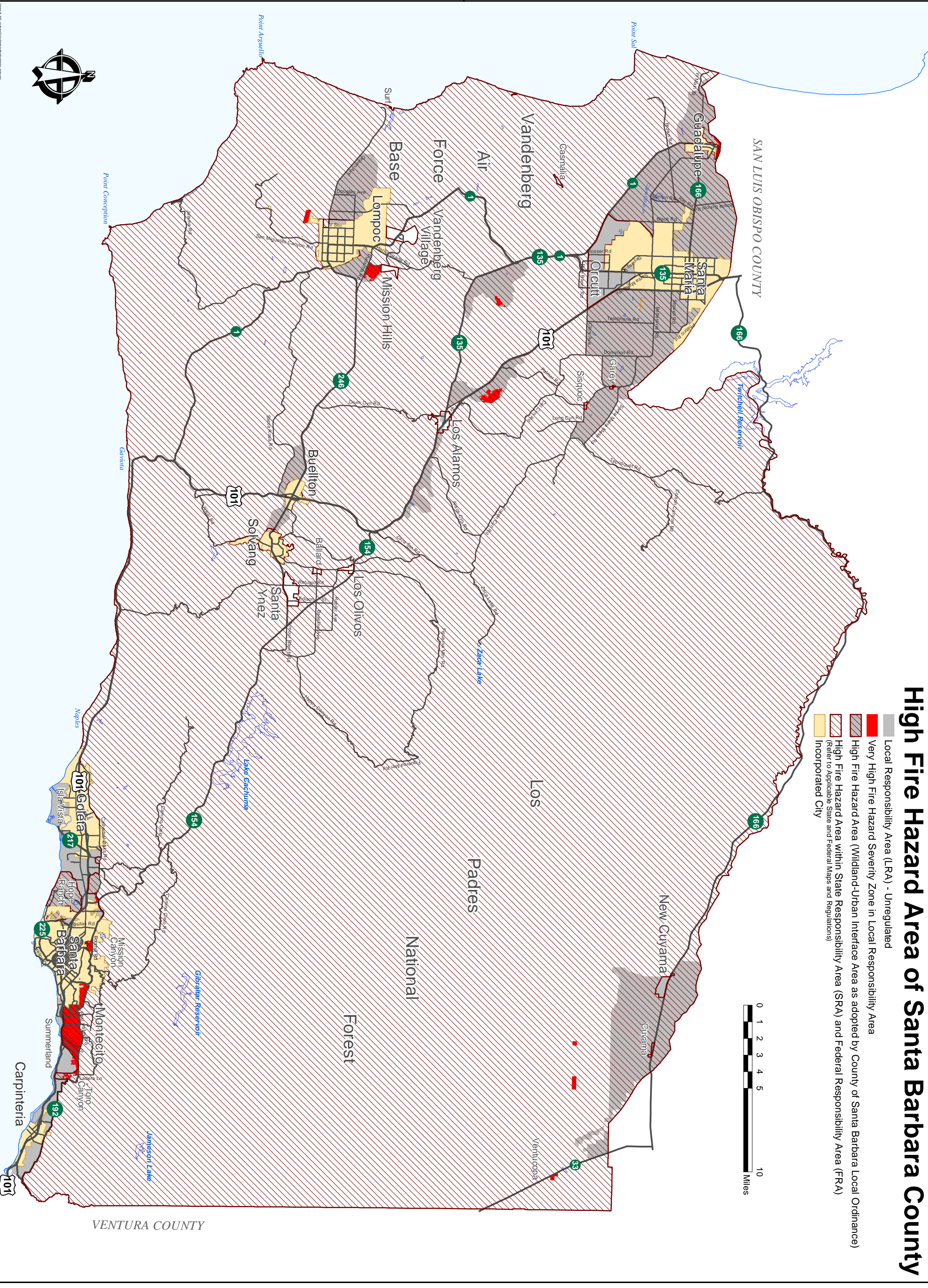

DATE: 03-20-2018 10:46:00 AM