

# O'NEIL RESIDENCE

2551 WALLACE ROAD  
SUMMERLAND CALIFORNIA

PRELIMINARY DESIGN

### SHEET INDEX

- COVER SHEET, PROJECT DATA, VICINITY MAP, GENERAL NOTES
- SITE SURVEY
- NEW SITE PLAN AND TOPOGRAPHY PLAN
- GROUND AND SECOND FLOOR PLANS
- EXTERIOR ELEVATIONS
- EXTERIOR ELEVATIONS
- SECTIONS

### EXISTING PROJECT DATA

PROJECT ADDRESS	2551 WALLACE PLACE, SUMMERLAND, CA 93088
A.P.N.	060003-001
CURRENT ZONE DISTRICT	REC
PROPOSED ZONE DISTRICT	R-1.5
CLIENT NAME AND ORGANIZATION	RESIDENTIAL
PROPOSED AND USE DESCRIPTION	RESIDENTIAL
AREA CALCULATIONS	
LOT AREA	6,000 SQ FT
EXISTING RESIDENCE	
RESIDENCE	1,174 SQ FT
GARAGE (40' x 24' x 10')	960 SQ FT
SUBTOTAL EXISTING (SUBJECT TO CITY)	1,477 SQ. FT. @ 11.1%

### NEW PROJECT DATA

AREA CALCULATIONS		
LOT AREA	4,800 SQ FT	80.0%
NEW RESIDENCE		
GROUND FLOOR	1,271 SQ FT	
SECOND FLOOR	447 SQ FT	
TOTAL	1,718 SQ FT	
EXISTING GARAGE (40' x 24' x 10')	960 SQ FT	
SUBTOTAL NEW PROJECT (SUBJECT TO CITY)	2,678 SQ FT	55.7%
LANDSCAPE	210 SQ FT	4.4%
PARKING	210 SQ FT	4.4%
NEW PROJECT	2,888 SQ FT	60.1%
EXISTING RESIDENCE AND GARAGE (SUBJECT TO CITY)	1,477 SQ FT	31.1%

### PROJECT DESCRIPTION

PROJECT INCLUDES DEMOLITION OF AN EXISTING 1,440 SQUARE FOOT SINGLE-FAMILY RESIDENCE AND CONSTRUCTION OF A NEW 2,888 SQUARE FOOT SINGLE-FAMILY RESIDENCE. THE SITE AND ADJACENT LEASED PROPERTY WILL BE LANDSCAPED AND WILL ACCOMMODATE REQUIRED PARKING.

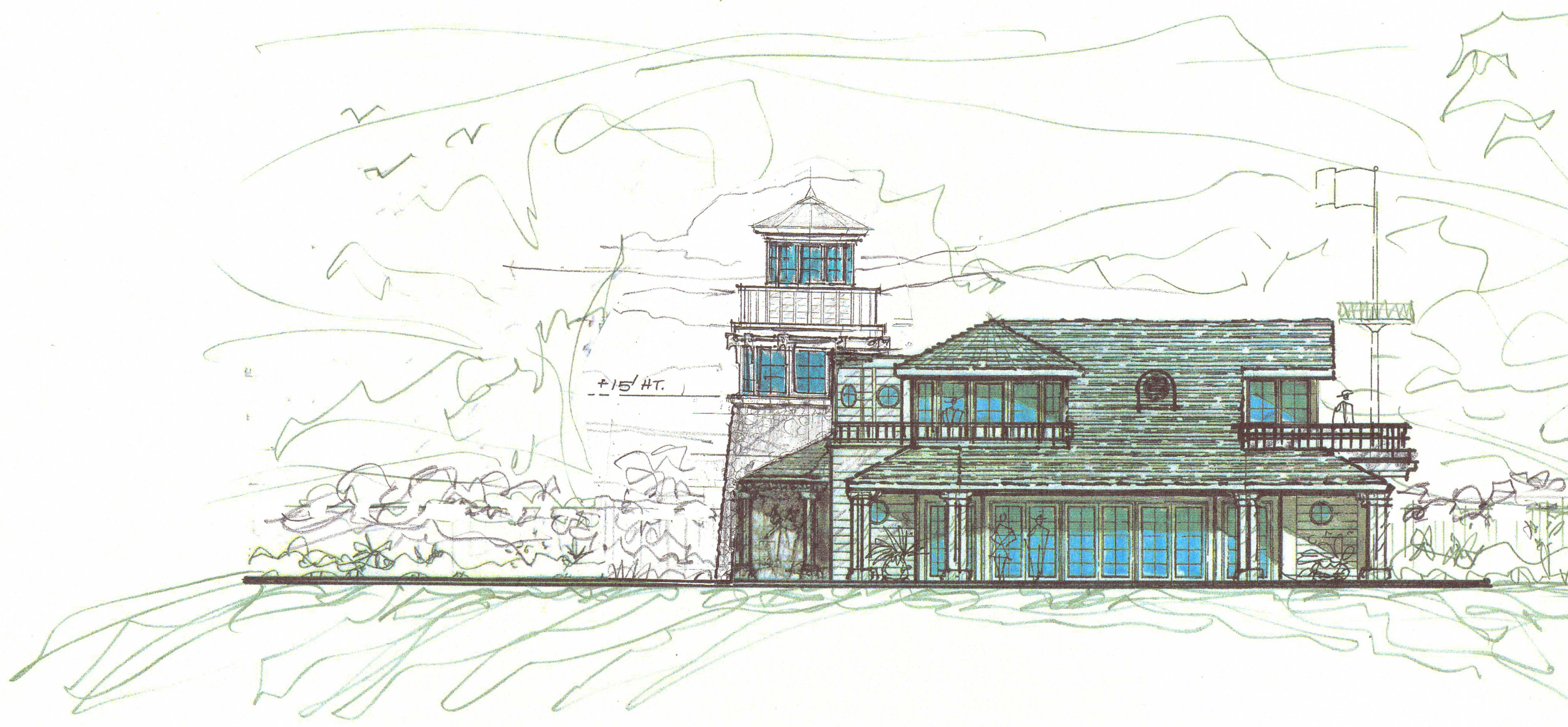

SHEET

CS

DATE

8-29-16

DATE

12-20-16

DATE

2-3-17

MISSION GROUP ARCHITECTS

MGA

R E JOHNSON

1250 COAST VILLAGE CIRCLE STE 108 SAN JUAN BAPTISTA CALIFORNIA 93108 805-969-5910

COPYRIGHT MISSION GROUP ARCHITECTS

O'NEIL RESIDENCE

2551 WALLACE AVENUE

SUMMERLAND CALIFORNIA

LICENSED ARCHITECT

RICHARD E. JOHNSON A.L.A.

REVISIONS

STATE OF CALIFORNIA

0714



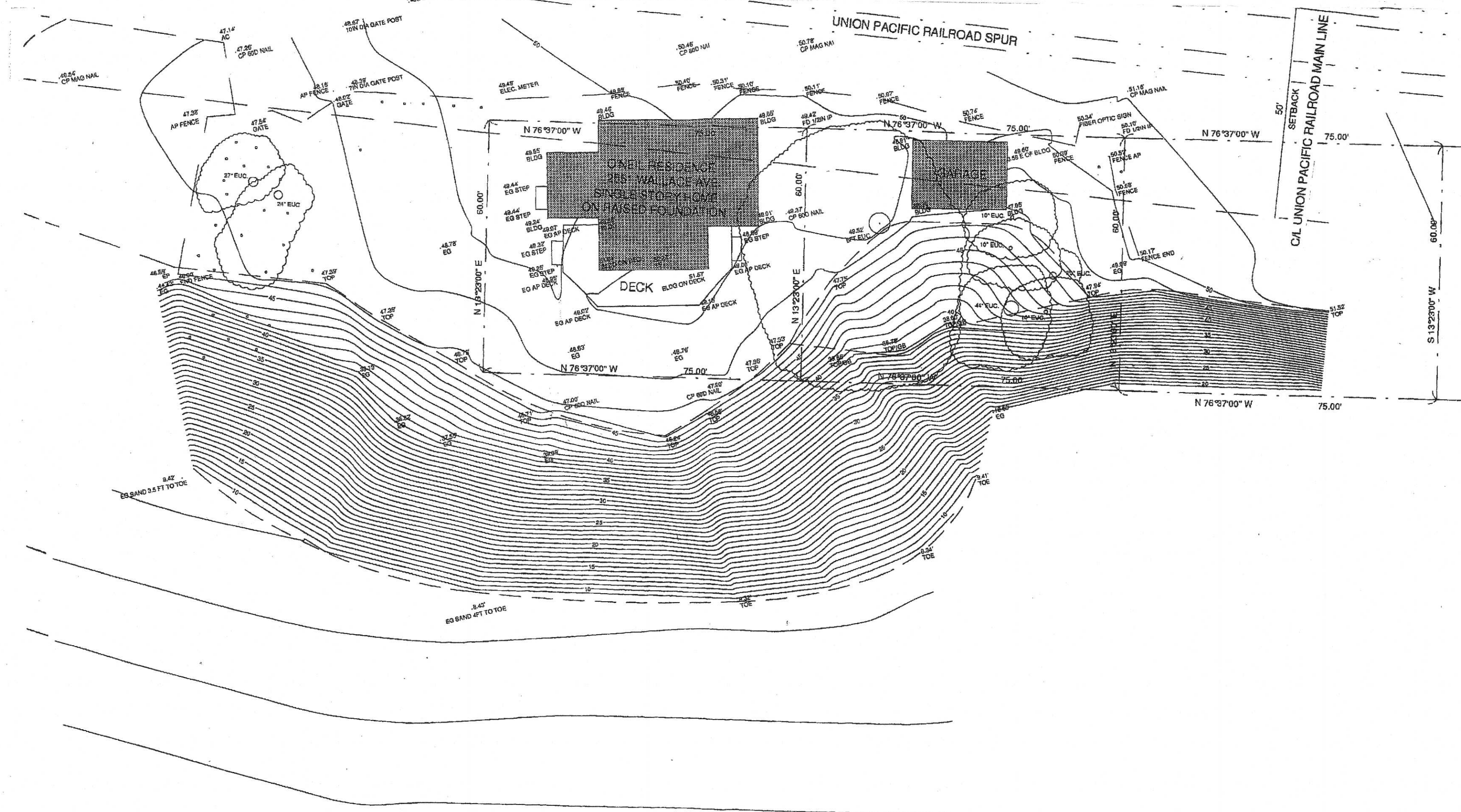

403.05' ORDINARY HIGH WATER MARK PER CALIFORNIA STATE LANDS COMMISSION (BOOK 41, PAGE 3 OF MAPS)

**EXISTING SITE SURVEY** 1"=20'

PT. NO. 69 S 70°45'02" E 200.19'

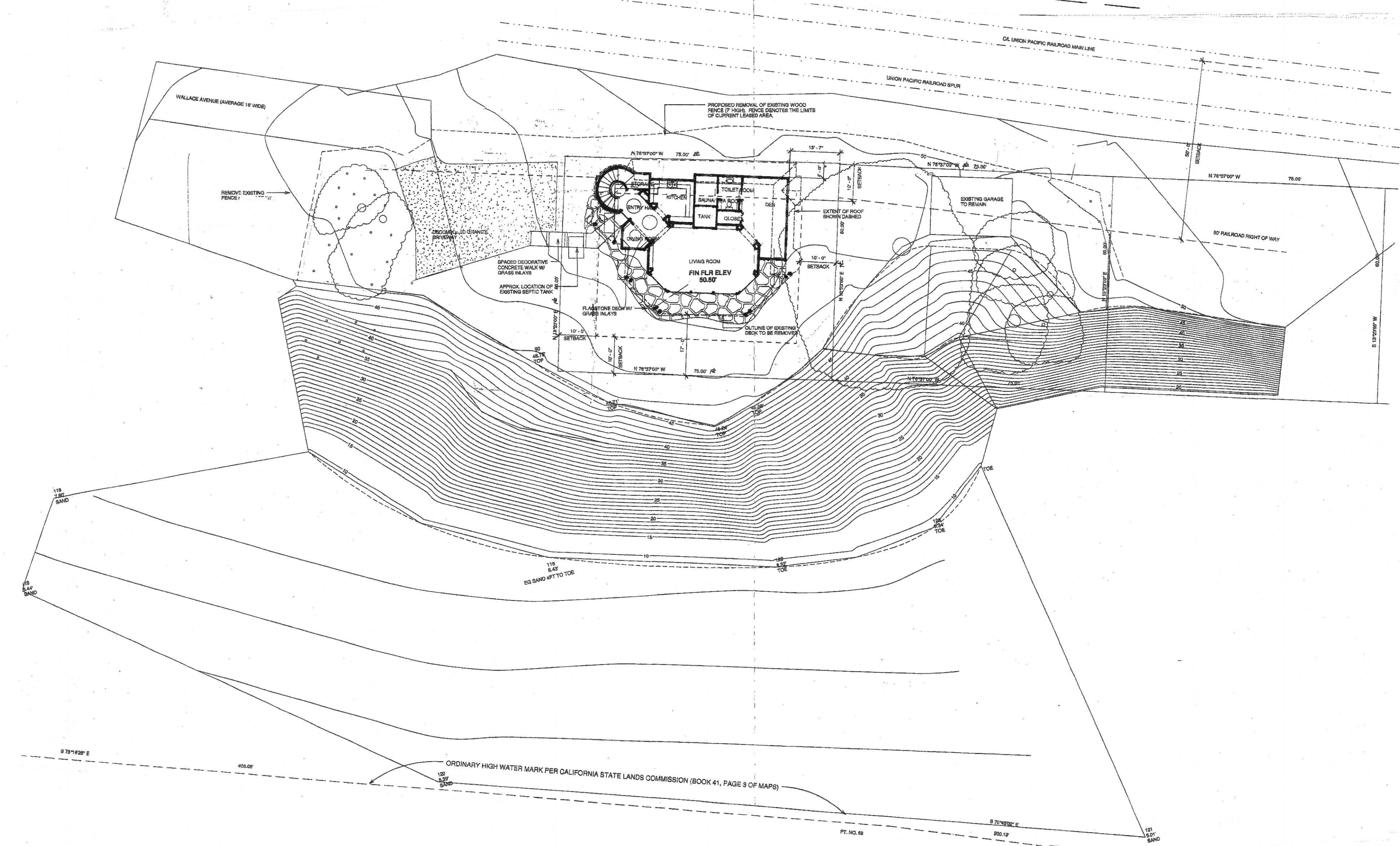

**1 NEW SITE AND GRADING PLAN** 1"=20'

DATE  
8.29.16  
8-20-16  
8-3-17

**A-1**

SHEET

**O'NEIL RESIDENCE**  
2851 WALLACE AVENUE  
SUMMERLAND CALIFORNIA

MISSION GROUP ARCHITECTS  
R E JOHNSON  
AIR

REVISIONS

1230 COAST VILLAGE CIRCLE - STE 111 - SAN RAFAEL, CALIFORNIA 94903 - 805-908-5910

© 2016 MISSION GROUP ARCHITECTS. ALL RIGHTS RESERVED. THIS DOCUMENT IS THE PROPERTY OF MISSION GROUP ARCHITECTS AND IS TO BE USED ONLY FOR THE PROJECT AND LOCATION SPECIFICALLY IDENTIFIED HEREIN. ANY REPRODUCTION OR DISTRIBUTION OF THIS DOCUMENT WITHOUT THE WRITTEN CONSENT OF MISSION GROUP ARCHITECTS IS STRICTLY PROHIBITED. THE ARCHITECT ASSUMES NO LIABILITY FOR THE ACCURACY OF THE INFORMATION PROVIDED HEREIN. THE ARCHITECT'S LIABILITY IS LIMITED TO THE PROFESSIONAL SERVICES PROVIDED HEREIN. THE ARCHITECT'S LIABILITY DOES NOT EXTEND TO ANY OTHER MATTER. THE ARCHITECT'S LIABILITY IS LIMITED TO THE PROFESSIONAL SERVICES PROVIDED HEREIN. THE ARCHITECT'S LIABILITY DOES NOT EXTEND TO ANY OTHER MATTER.



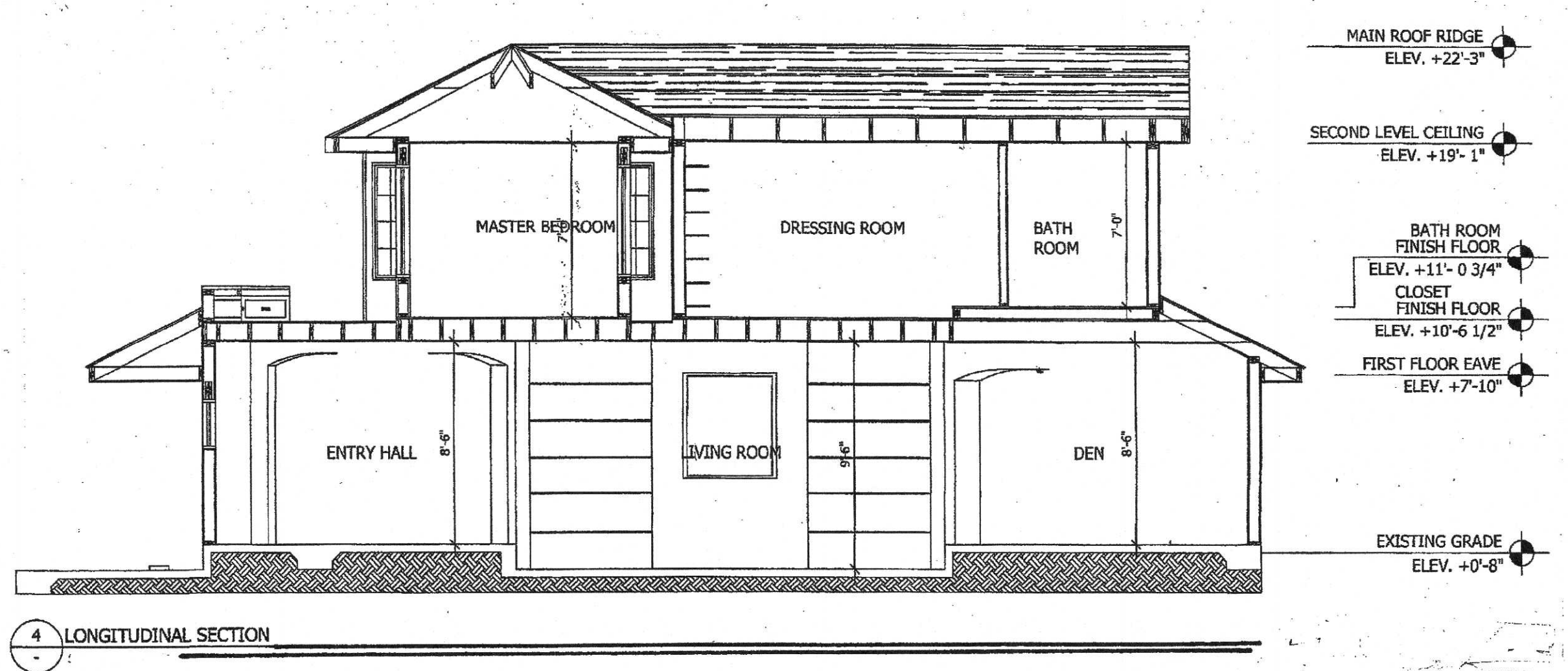
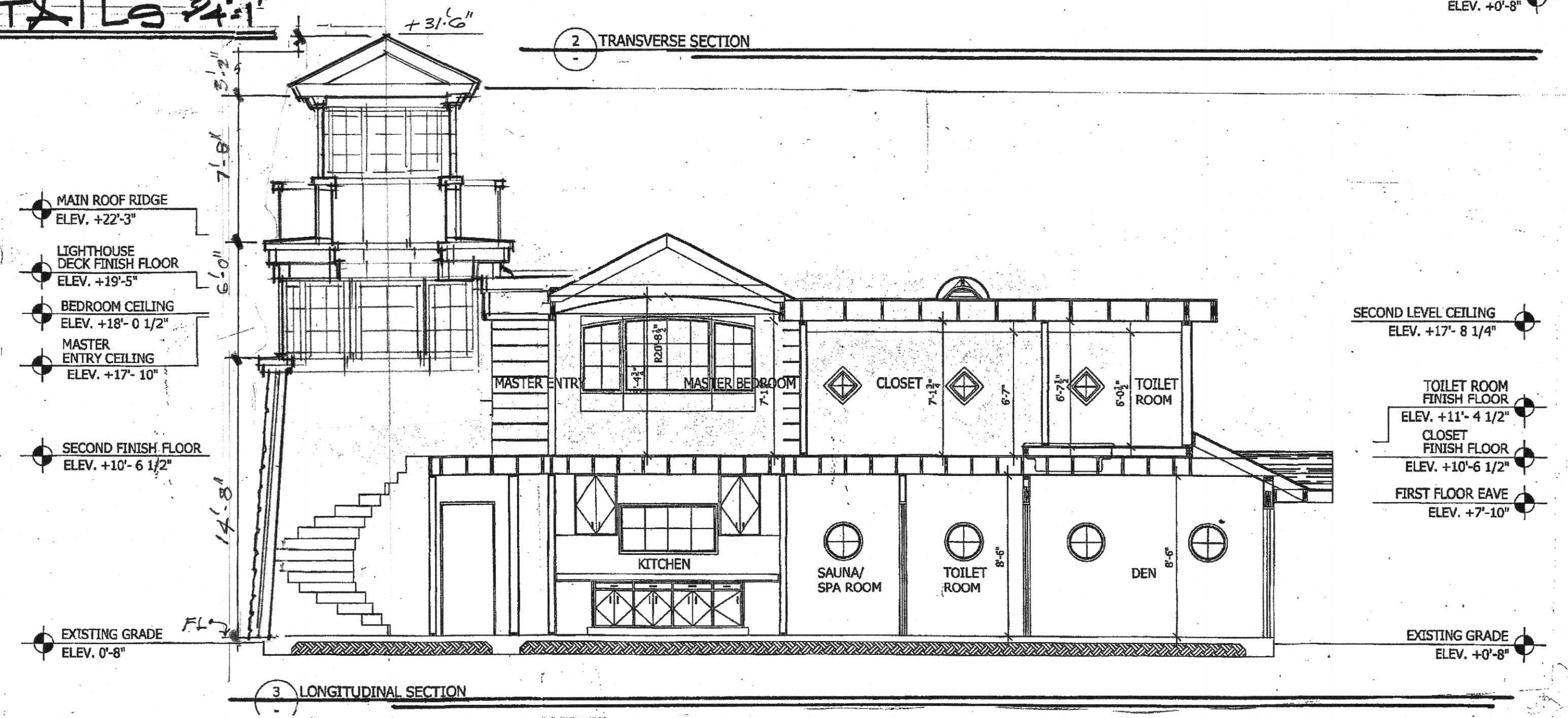
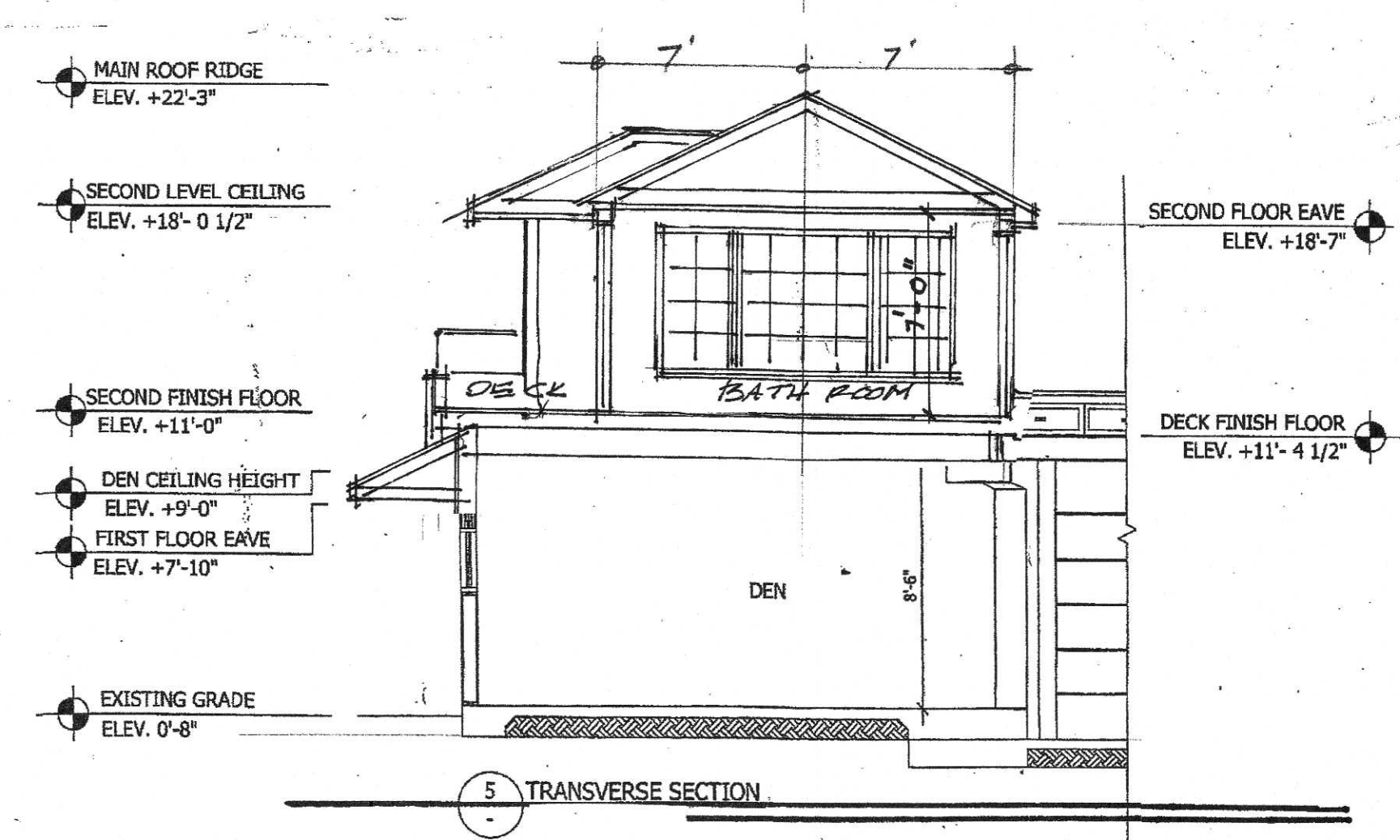
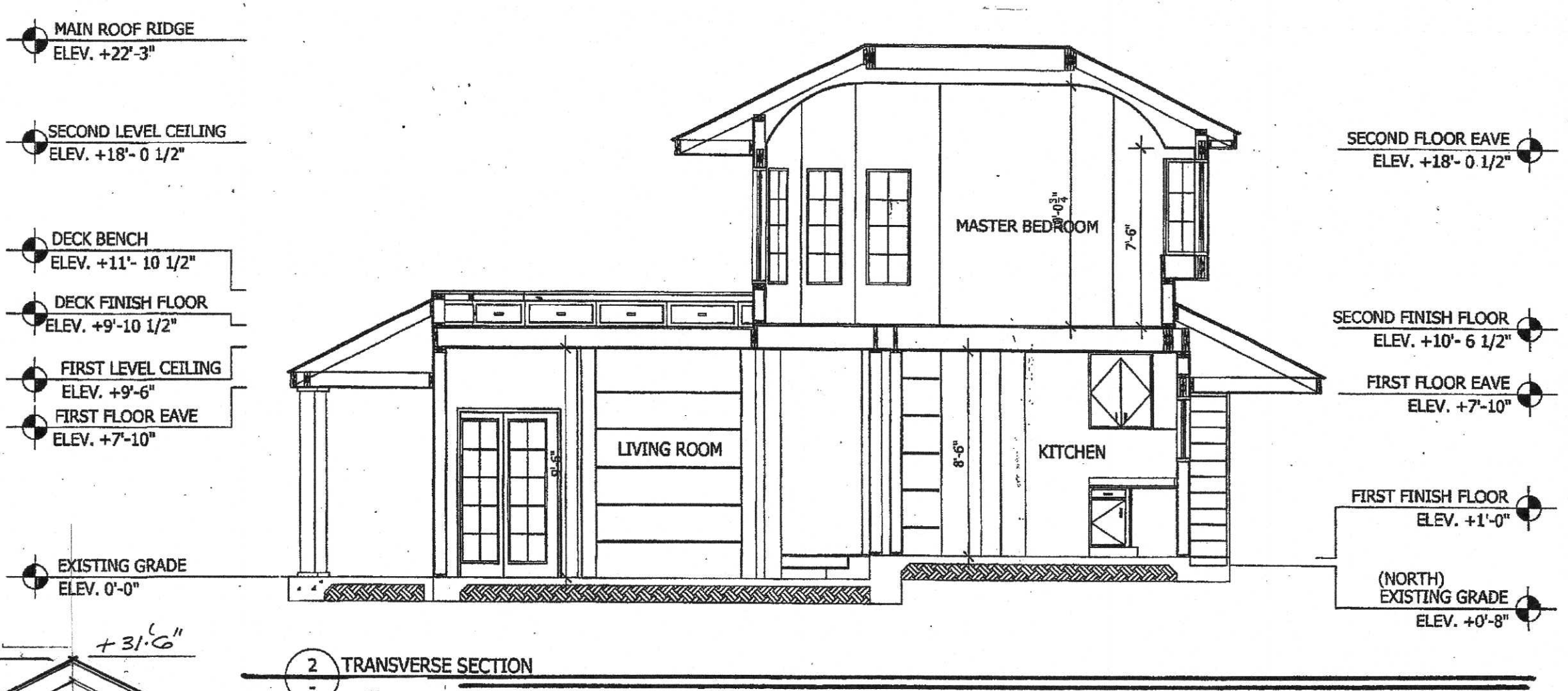
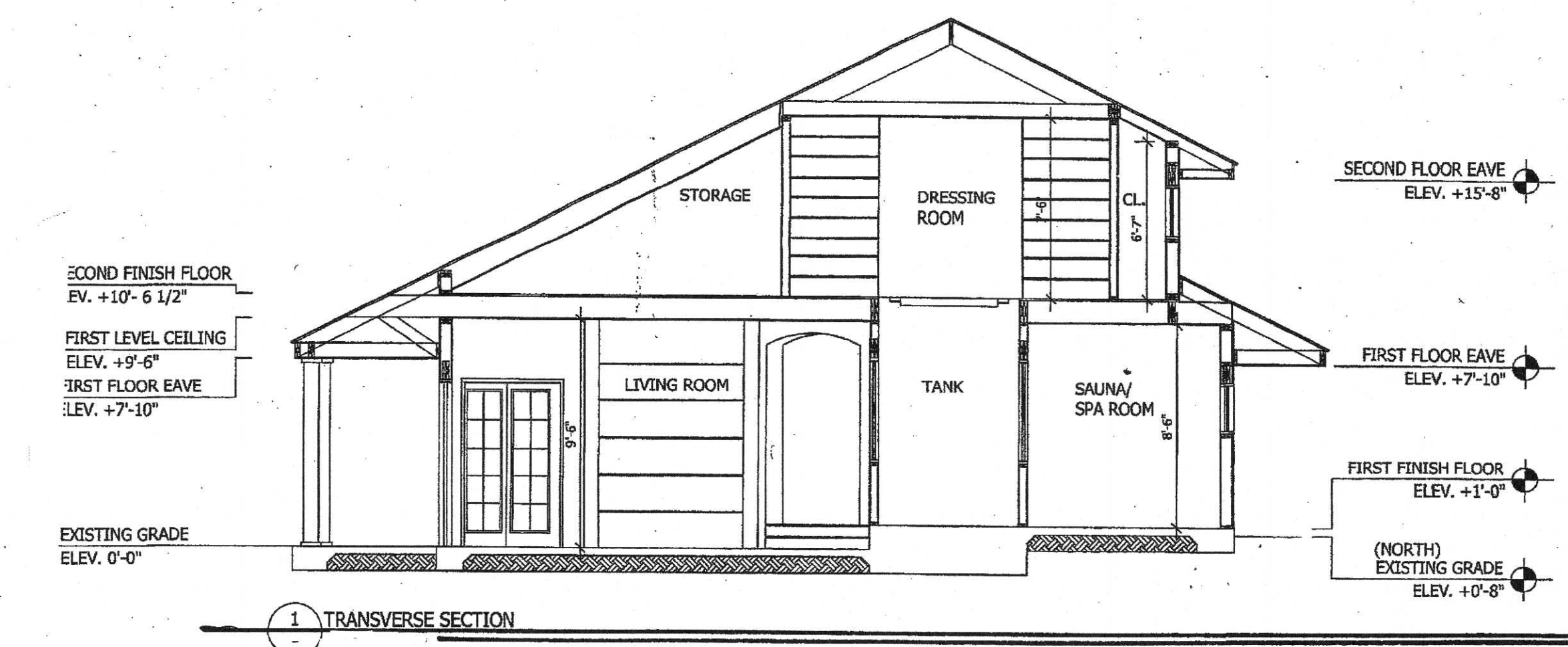
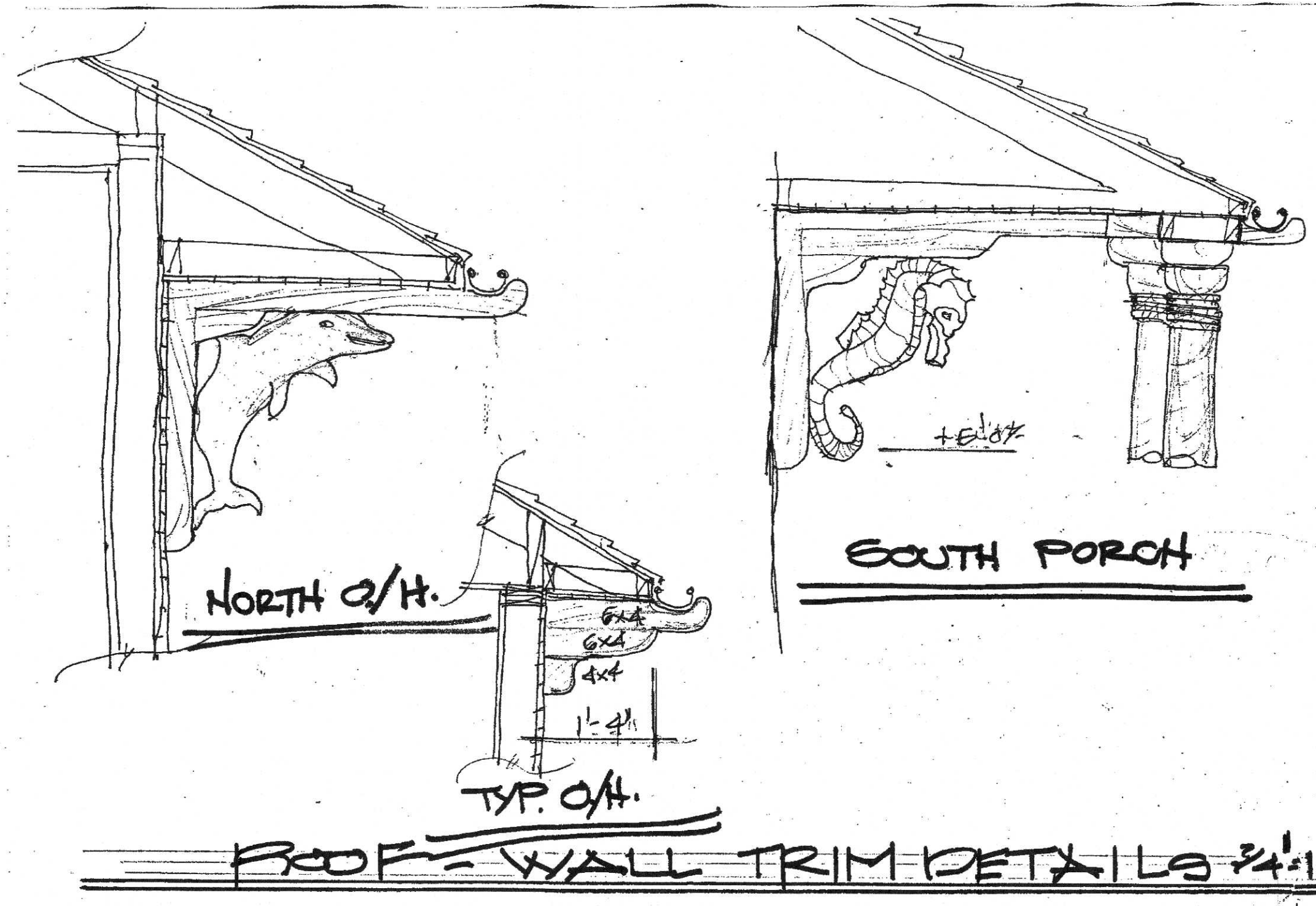

BUILDING SECTIONS 3/16/17

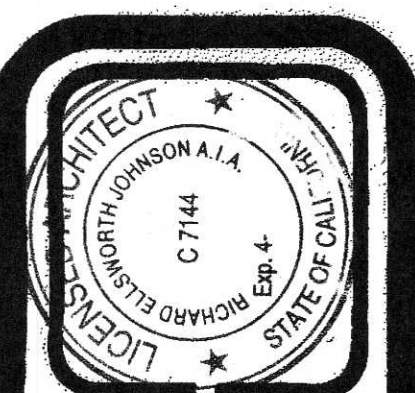

MISSION GROUP ARCHITECTS  
R E JOHNSON  
AIA

O'NEIL RESIDENCE  
2551 WALLACE AVENUE  
SUMMERLAND CALIFORNIA

DATE: 8-29-16  
12-3-17  
SHEET: A-2

1230 COAST VILLAGE CIRCLE, STE. H, SANTA BARBARA, CALIFORNIA 93108 805-969-5910 © COPYRIGHT MISSION GROUP ARCHITECTS  
RICHARD E. JOHNSON, AIA, ALL COMMON LAW COPYRIGHT AND OTHER RIGHTS RESERVED. THIS DOCUMENT IS AN ORIGINAL, AND UNLESS OTHERWISE SPECIFICALLY STATED, IT IS THE PROPERTY OF MISSION GROUP ARCHITECTS. NO PART OF THIS DOCUMENT IS TO BE REPRODUCED OR TRANSMITTED IN ANY FORM OR BY ANY MEANS, ELECTRONIC OR MECHANICAL, INCLUDING PHOTOCOPYING, RECORDING, OR BY ANY INFORMATION STORAGE AND RETRIEVAL SYSTEM, WITHOUT THE WRITTEN PERMISSION OF MISSION GROUP ARCHITECTS. AIA License No. 1230, State of California. AIA License No. 1230, State of California. AIA License No. 1230, State of California.



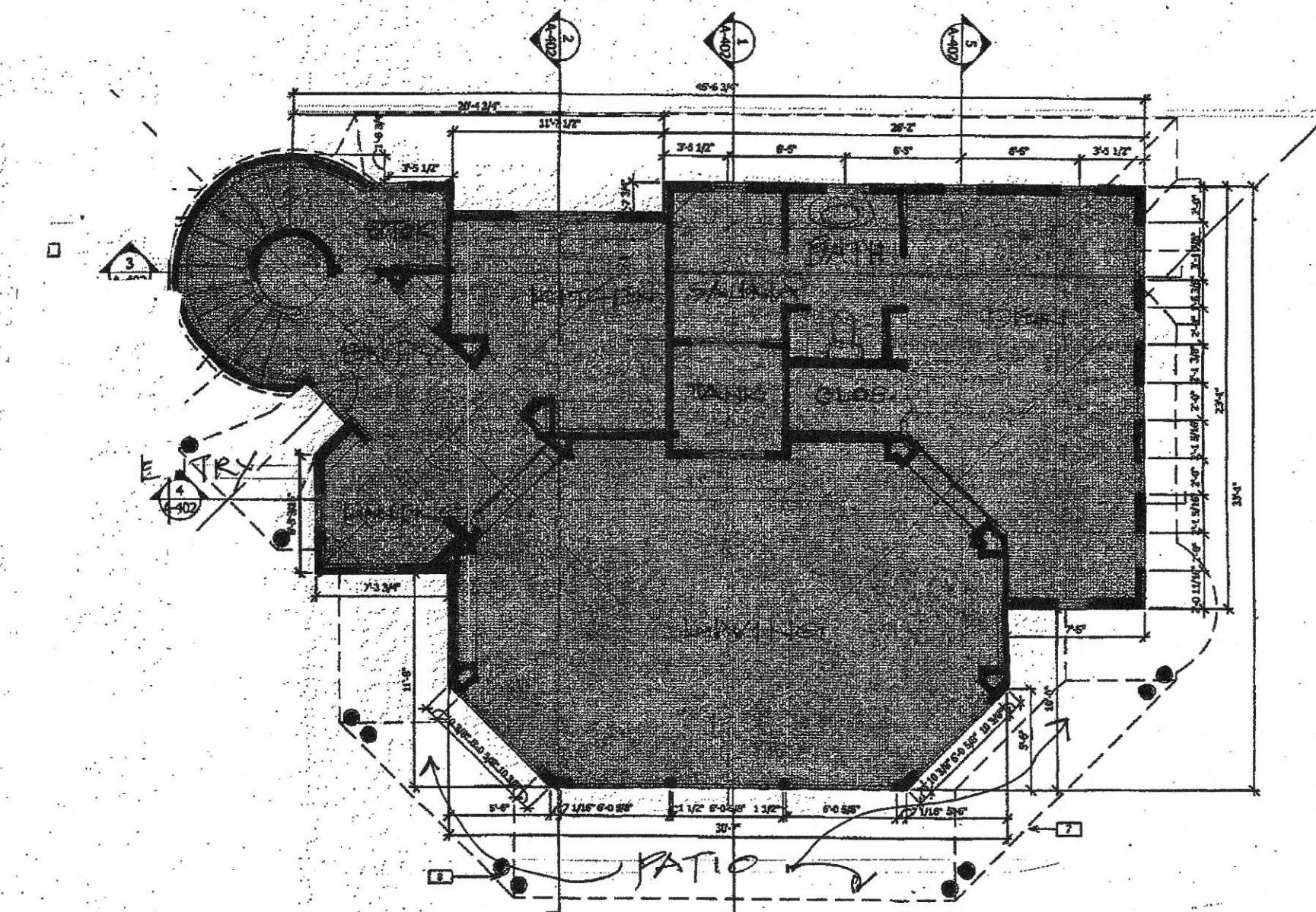

**FIRST FLOOR PLAN**  
SCALE: 1/4" = 1'-0"

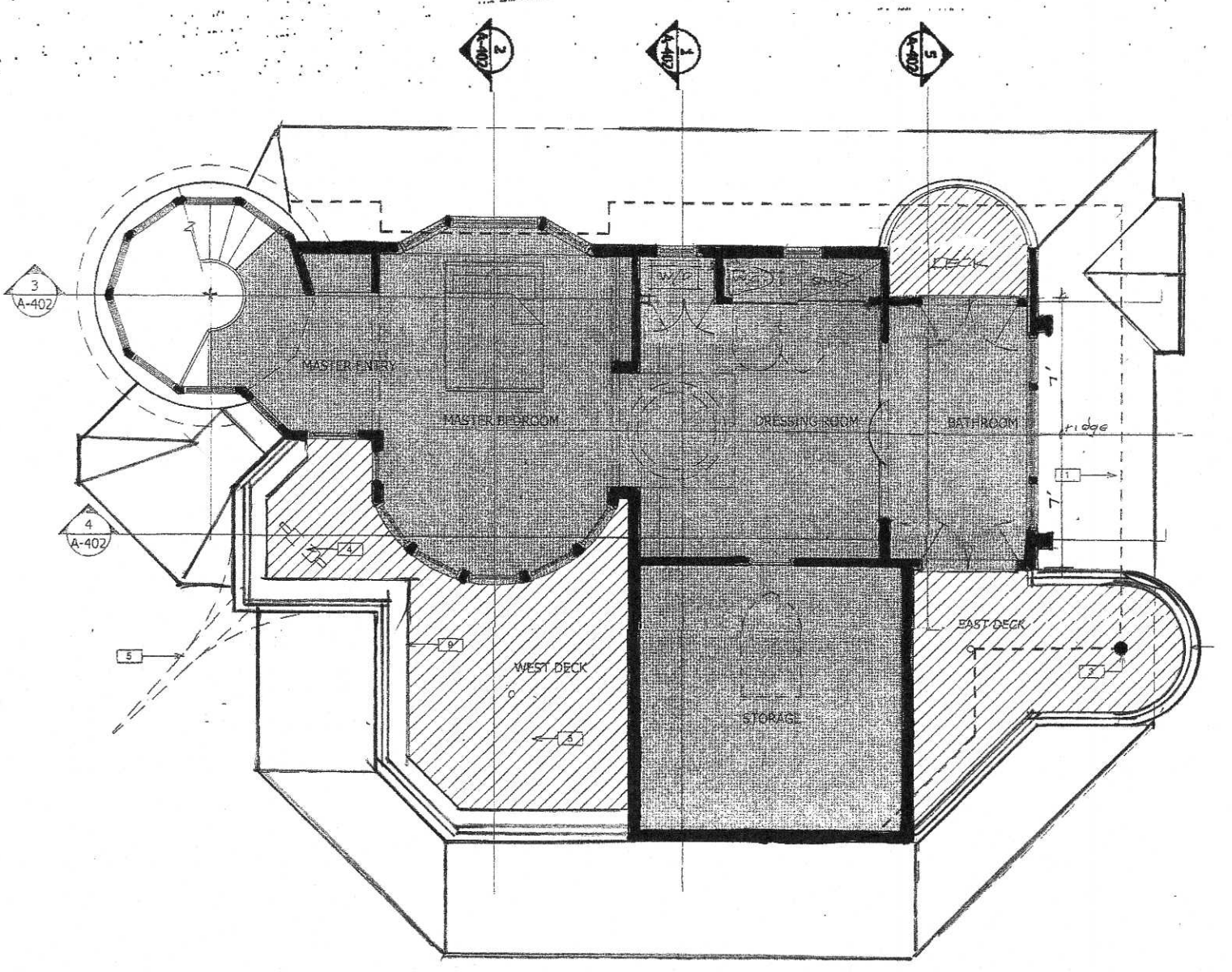

**SECOND FLOOR PLAN**  
SCALE: 1/4" = 1'-0"

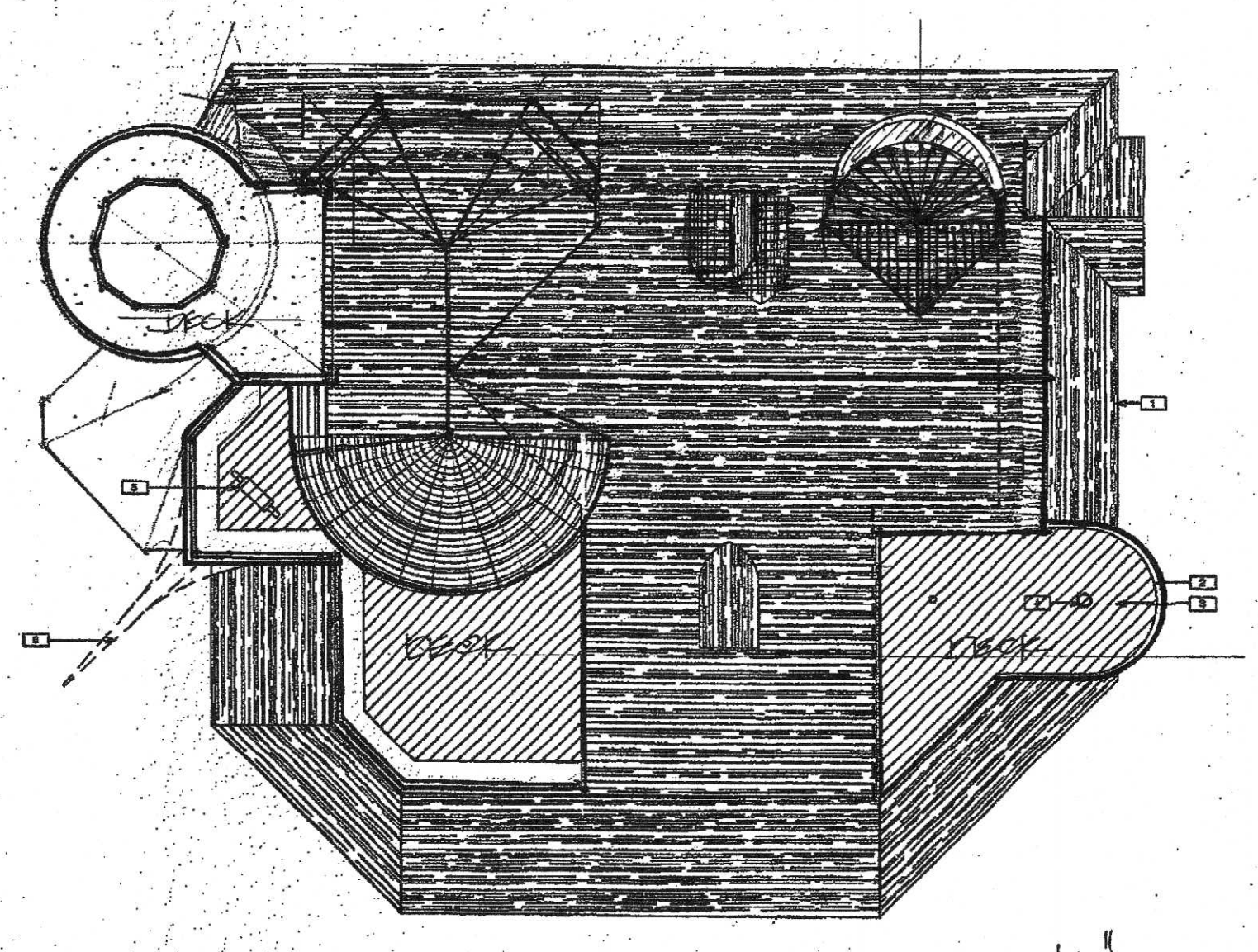

**SECOND LEVEL ROOF PLAN**  
SCALE: 1/8" = 1'-0"

1/8" TYPICAL

SHEET

A-3

DATE

8-29-16  
12-3-17

O'NEIL RESIDENCE

2551 WALLACE AVENUE

SUMMERLAND CALIFORNIA

MISSION GROUP ARCHITECTS



RICHARD E. JOHNSON

REVISIONS

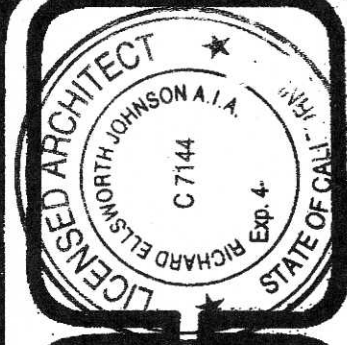

1200 COAST VILLAGE CIRCLE, SUITE 111, SAN DIEGO, CALIFORNIA 92108 | 605-9189-9910 | COPYRIGHT © MISSION GROUP ARCHITECTS  
 ALL RIGHTS RESERVED. ALL DIMENSIONS AND LOCATIONS SHOWN ON THESE DRAWINGS SHALL BE RESPONSIBLE FOR ALL DIMENSIONS AND LOCATIONS ON THE JOB. ANY DISCREPANCY OR OMISSION, NOTWITHSTANDING ANY NOTATION, SHALL BE THE RESPONSIBILITY OF THE ARCHITECT.  
 THESE DRAWINGS SHALL CONSTITUTE CONCLUSIVE EVIDENCE OF ACCEPTANCE OF THESE RESTRICTIONS CONTRACTORS SHALL VERIFY AND BE RESPONSIBLE FOR ALL DIMENSIONS AND LOCATIONS ON THE JOB. ANY DISCREPANCY OR OMISSION, NOTWITHSTANDING ANY NOTATION, SHALL BE THE RESPONSIBILITY OF THE ARCHITECT.



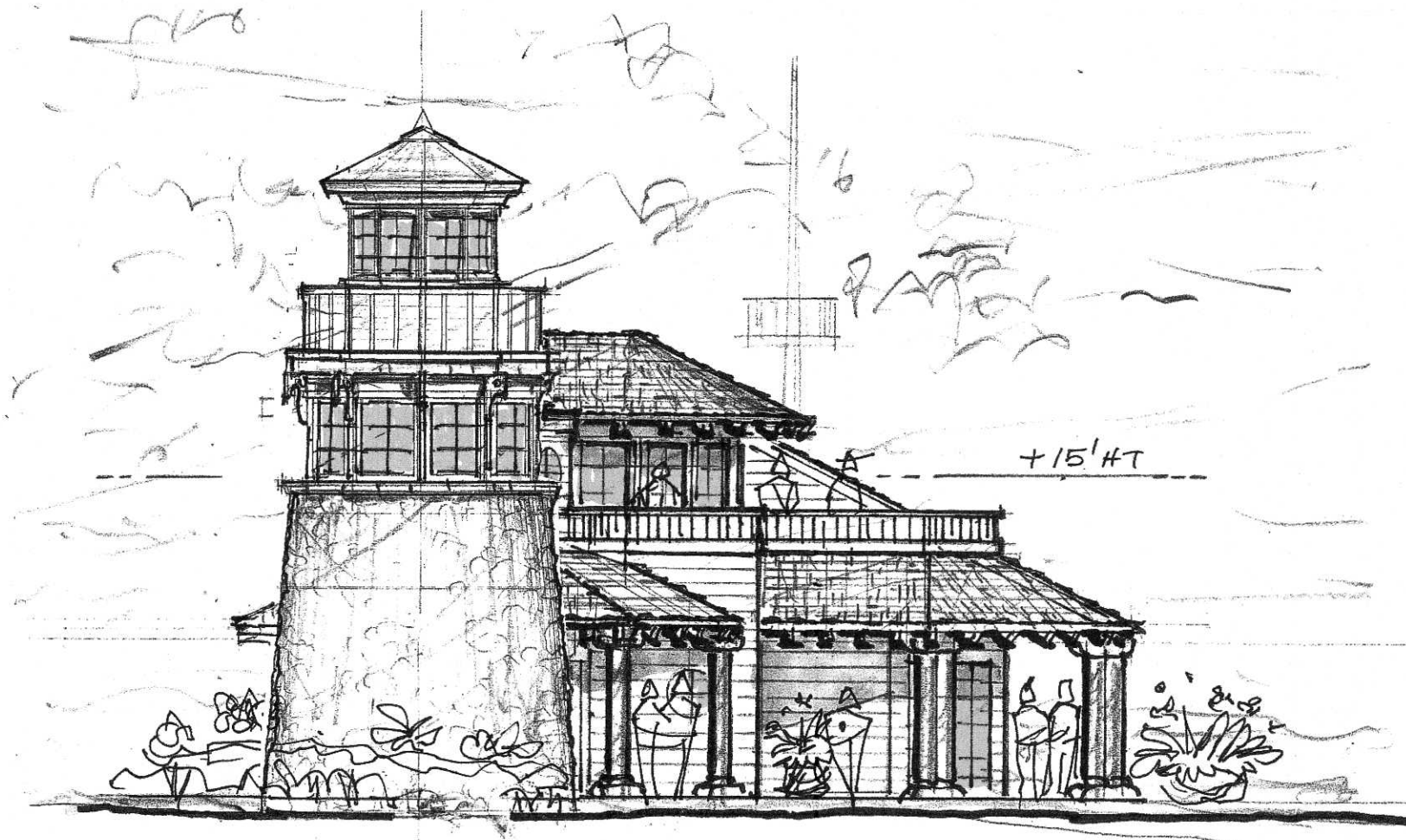

**WEST ELEVATION** 1/8" = 1'-0"

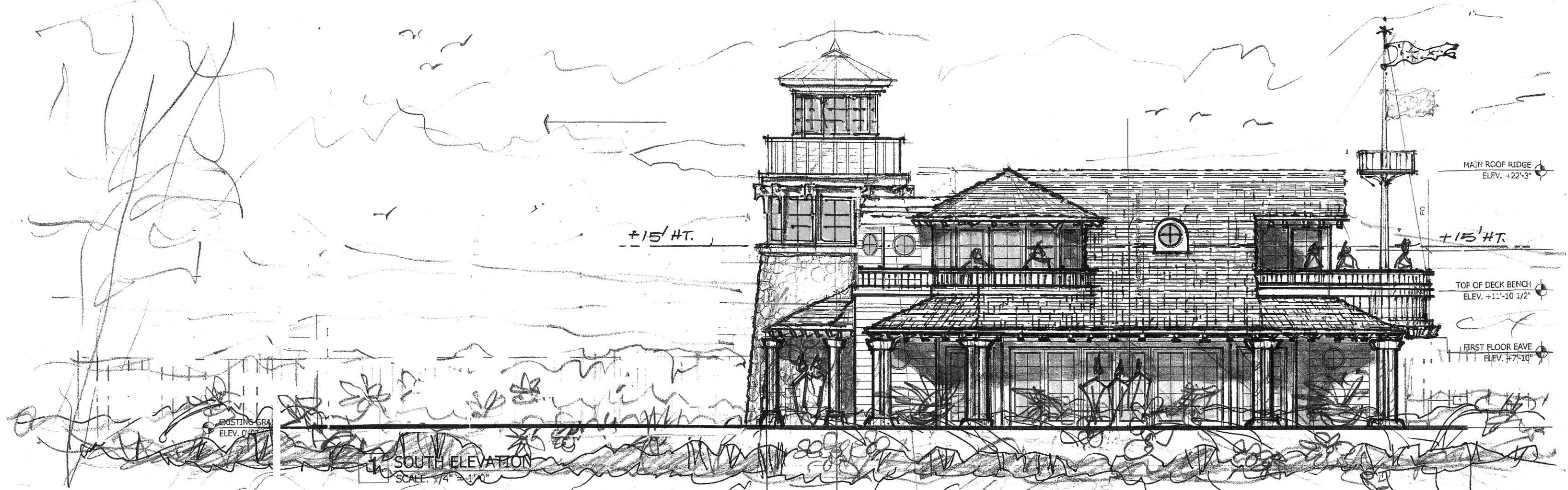

**SOUTH ELEVATION** 1/8" = 1'-0"

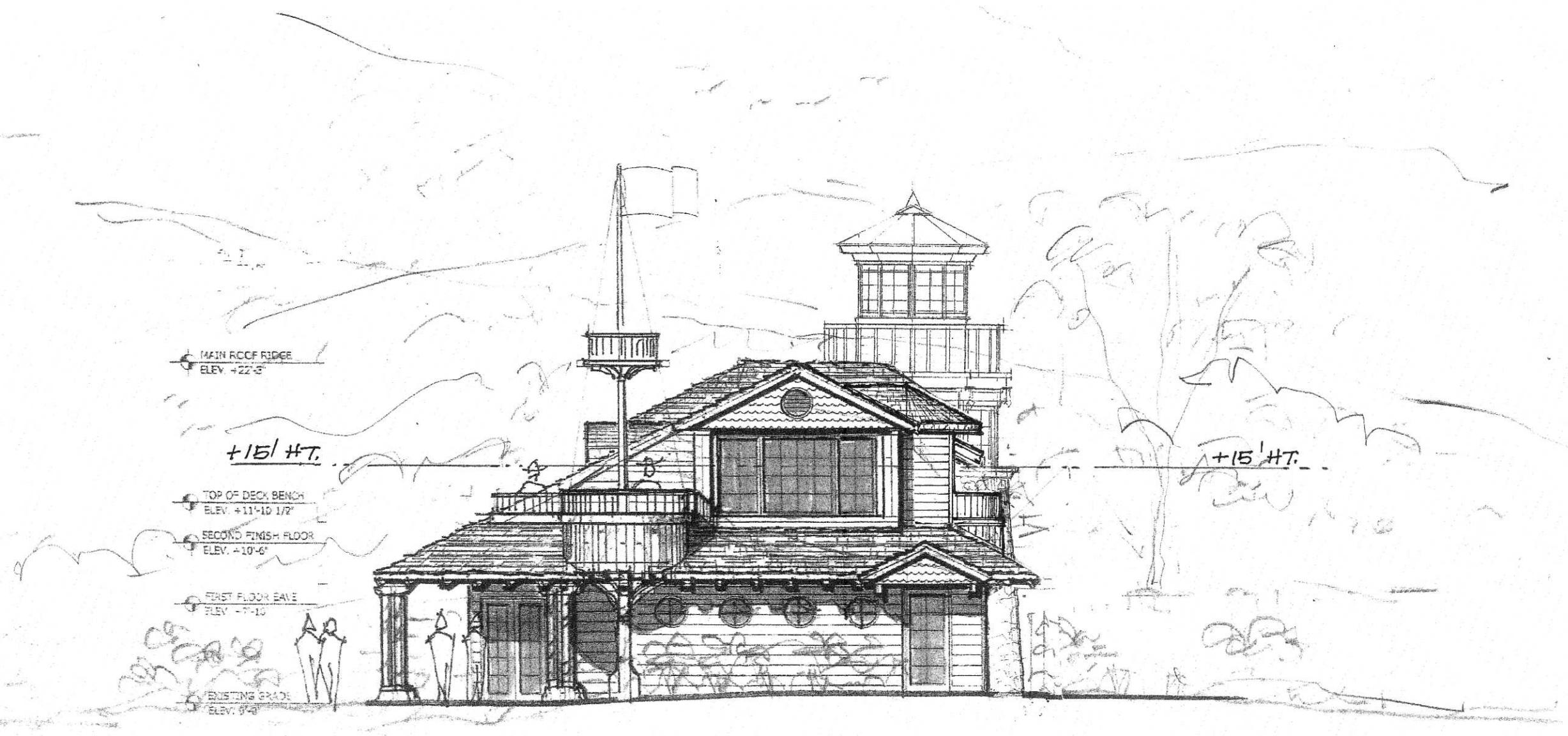

**EAST ELEVATION** 1/8" = 1'-0"

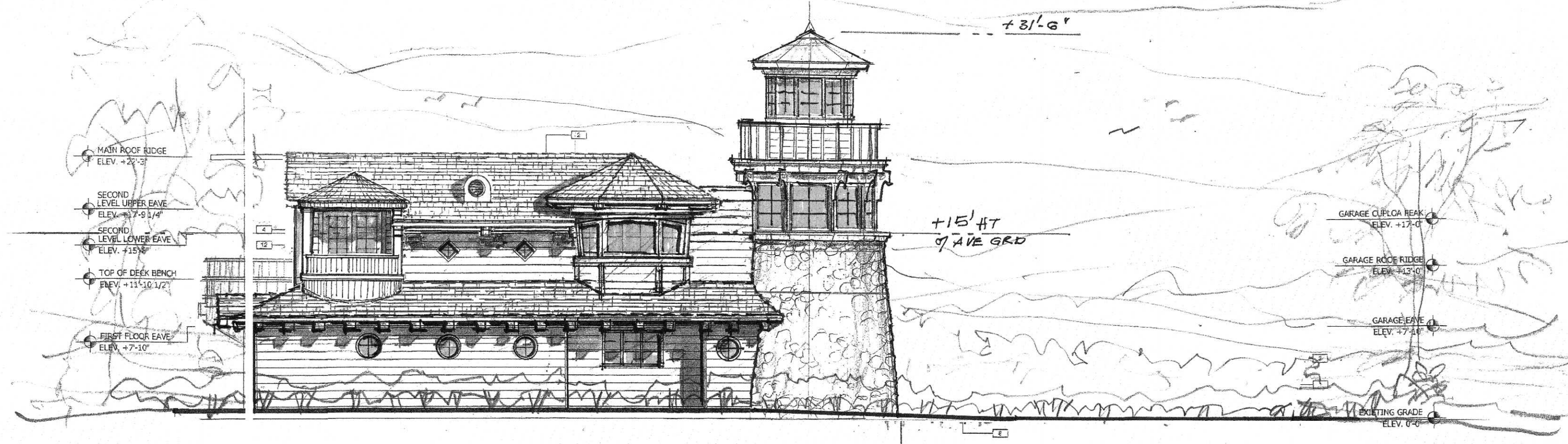

**NORTH ELEVATION** 1/8" = 1'-0"

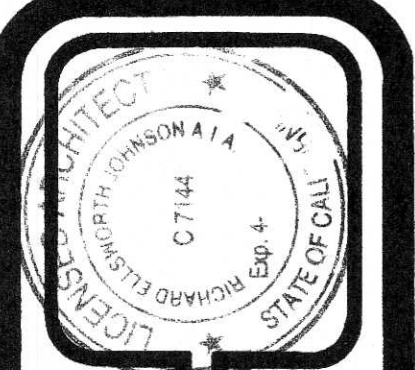

MISSION GROUP ARCHITECTS  
 REVISIONS  
 R E JOHNSON  
 AIA

**O'NEIL RESIDENCE**  
 2551 WALLACE AVENUE  
 SUMMERLAND CALIFORNIA

DATE  
 12-3-17

SHEET  
 A-4

PROCOAS VILLAGES - STE-H SANTA BARBARA CALIFORNIA 98108 805-969-5910 © COPYRIGHT MISSION GROUP ARCHITECTS  
 RICHARD E. JOHNSON, AIA, COMPLETELY CONSENTS AND AGREE TO BE ASSIGNED TO AND BE ASSIGNED BY MISSION GROUP ARCHITECTS TO ANY THIRD PARTY WITHOUT FIRST OBTAINING THE EXPRESS WRITTEN CONSENT OF RICHARD E. JOHNSON, AIA.  
 © RICHARD E. JOHNSON, AIA, COMPLETELY CONSENTS AND AGREE TO BE ASSIGNED TO AND BE ASSIGNED BY MISSION GROUP ARCHITECTS TO ANY THIRD PARTY WITHOUT FIRST OBTAINING THE EXPRESS WRITTEN CONSENT OF RICHARD E. JOHNSON, AIA.  
 MISSION GROUP ARCHITECTS SHALL BE RESPONSIBLE FOR ALL DIMENSIONS AND CONDITIONS ON THE JOB UPON DISCOVERY OF ANY VARIATION, DISCREPANCY OR OMISSION, NOTY FICHARD E. JOHNSON, AIA AND PRIOR TO PROCEEDING WITH RELATED WORK. OBTAIN WRITTEN RESOLUTION FROM THE ARCHITECT.