

Gerald L. Gormley
P.O. Box 101
Los Alamos, CA 93440
Home (805) 344-2211
Fax (805) 344-4840

Shelly Ingram, Planning & Development
Foster Road
Santa Maria, CA
(805) 735-3678
(805) 688-5326

Ms. Ingram,

Attached is the Cal Trans application & site map for a driveway encroachment and the addition of six additional parking spaces at 508 Bell. This should give use of the remainder of the patio area for customer use.

Please modify the condition imposed upon the project to reflect the added parking.

June 25, 2006

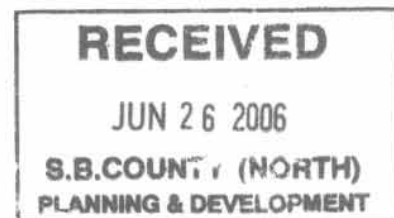

STATE OF CALIFORNIA • DEPARTMENT OF TRANSPORTATION
STANDARD ENCROACHMENT PERMIT APPLICATION
TR-0100 (REV. 02/2004)

Permission is requested to encroach on the State highway right-of-way as follows:
(Complete all BOXES [write N/A if not applicable])
This application is not complete until all requirements have been approved.

FOR CALTRANS USE	
PERMIT NO.	
DIST/CO/RTE/PM	
SIMPLEX STAMP	
DATE OF SIMPLEX STAMP	

1. COUNTY Santa Barbara		2. ROUTE State 135		3. POSTMILE	
4. ADDRESS OR STREET NAME 508 Bell Street			5. CITY Los Alamos, CA 93440		
6. CROSS STREET (Distance and direction from site) Helena			7. PORTION OF RIGHT-OF-WAY 20 sq ft		
8. WORK TO BE PERFORMED BY <input checked="" type="checkbox"/> OWN FORCES <input type="checkbox"/> CONTRACTOR			9. EST. START DATE Aug 1, 2006		10. EST. COMPLETION DATE Aug 15, 2006
11. EXCAVATION	MAX. DEPTH bottom curb	AVG. DEPTH 12 in	AVG. WIDTH n / a	LENGTH n / a	SURFACE TYPE concrete
13. PIPES	PRODUCT TYPE		DIAMETER	VOLTAGE / PSIG	14. CALTRANS PROJECT E.A. NUMBER

15. Double Permit Parent Permit Number _____
Applicant's Reference Number / Utility Work Order Number _____

16. Have your plans been reviewed by another Caltrans branch? NO YES (If "YES") Who? _____

17. Completely describe work to be done within STATE highway right-of-way :
Attach 6 complete sets of FOLDED plans (folded 8.5" x 11" [216 mm x 280 mm]), and any applicable specifications, calculations, maps, etc.
All dimensions shall be in dual units (English and metric), OR exclusively in metric units.

Create driveway access from street onto private property. This driveway is intentionally narrow to allow for motorcycles only

18. Is a city, county, or other agency involved in the approval of this project?
 YES (If "YES", check type of project and attach environmental documentation and conditions of approval.)
 COMMERCIAL DEVELOPMENT BUILDING GRADING OTHER Santa Barbara P & D : change of use, interior only
 CATEGORICALLY EXEMPT NEGATIVE DECLARATION ENVIRONMENTAL IMPACT REPORT OTHER _____

NO (If "NO", please check the category below which best describes the project, and complete page 4 of this application.)
 DRIVEWAY OR ROAD APPROACH, RECONSTRUCTION, MAINTENANCE, OR RESURFACING FENCE
 PUBLIC UTILITY MODIFICATIONS, EXTENSIONS, HOOKUPS MAILBOX
 FLAGS, SIGNS, BANNERS, DECORATIONS, PARADES AND CELEBRATIONS EROSION CONTROL
 OTHER _____ LANDSCAPING

19. Will this project cause a substantial change in the significance of a historical resource (45 years or older), or cultural resource? YES NO
(If "YES", provide a description)

20. Is this project on an existing highway or street where the activity involves removal of a scenic resource including a significant tree or stand of trees, a rock outcropping or a historic building? YES NO (If "YES", provide a description)

21. Is work being done on applicant's property? YES NO (If "YES", attach site and grading plans.)

ADA NOTICE: For individuals with sensory disabilities, this document is available in alternate formats. For information call (916) 654-6410 or TDD (916) 654-3880 or write to Records and Forms Management, 1120 N Street, MS-89, Sacramento, CA 95814

22. Will this proposed project require the disturbance of soil within highway right-of-way? YES NO
 If "YES", estimate the area in square feet **AND** acres: _____ (ft²)
 _____ (acres)

23. Will this proposed project require dewatering? YES NO
 If "YES", estimate daily volume in gallons per day: _____ (gpd)

24. How will any storm water or ground water be disposed of from within or near the limits of this proposed project?
 Storm Drain System Combined Sewer / Storm System Storm Water Retention Basin
 Other (explain): _____

PLEASE READ THE FOLLOWING CLAUSES PRIOR TO SIGNING THIS ENCROACHMENT PERMIT APPLICATION.

The applicant, understands and herein agrees to that an encroachment permit can be denied, and/or a bond required for non-payment of prior or present encroachment permit fees. Encroachment Permit fees may still be due when an application is withdrawn or denied, and that a denial may be appealed, in accordance with the California Streets and Highways Code, Section 671.5. All work shall be done in accordance with Caltrans rules and regulations subject to inspection and approval.

The applicant, understands and herein agrees to the general provisions, special provisions and conditions of the encroachment permit, and to indemnify and hold harmless the State, its officers, directors, agents, employees and each of them (Indemnitees) from and against any and all claims, demands, causes of action, damages, costs, expenses, actual attorneys' fees, judgments, losses and liabilities of every kind and nature whatsoever (Claims) arising out of or in connection with the issuance and/or use of this encroachment permit for: 1) bodily injury and/or death to persons including but not limited to the Applicant, the State and its officers, directors, agents and employees, the Indemnities, and the public; and 2) damage to property of anyone. Except as provided by law, the indemnification provisions stated above shall apply regardless of the existence or degree of fault of Indemnities. The Applicant, however, shall not be obligated to indemnify Indemnities for Claims arising from conduct delineated in Civil Code Section 2782.

DISCHARGES OF STORM WATER AND NON-STORM WATER: Work within State highway right-of-way shall be conducted in compliance with all applicable requirements of the National Pollutant Discharge Elimination System (NPDES) permit issued to the Department of Transportation (Department), to govern the discharge of storm water and non-storm water from its properties. Work shall also be in compliance with all other applicable Federal, State and Local laws and regulations, and with the Department's Encroachment Permits Manual and encroachment permit. Compliance with the Departments NPDES permit requires amongst other things, the preparation and submission of a Storm Water Pollution Protection Plan (SWPPP), or a Water Pollution Control Program (WPCP), and the approval of same by the appropriate reviewing authority prior to the start of any work. Information on the requirements may also be reviewed on the Department's Construction Website at:

<http://www.dot.ca.gov/hq/construc/stormwater1.htm>

25. NAME of APPLICANT or ORGANIZATION (Print or Type) Gerald L. Gormley		E-MAIL ADDRESS gormenterprises@verizon.net	
ADDRESS of APPLICANT or ORGANIZATION WHERE PERMIT IS TO BE MAILED (Include City and Zip Code) P.O. Box 101, Los Alamos, CA 93440-0101			
PHONE NUMBER (805) 344-2211		FAX NUMBER (805) 344-4840	
26. NAME of AUTHORIZED AGENT / ENGINEER (Print or Type) n / a		IS LETTER OF AUTHORIZATION ATTACHED? <input type="checkbox"/> YES <input type="checkbox"/> NO	E-MAIL ADDRESS
ADDRESS of AUTHORIZED AGENT / ENGINEER (Include City and Zip Code)			
PHONE NUMBER		FAX NUMBER	
27. SIGNATURE of APPLICANT or ORGANIZATION 	28. PRINT OR TYPE NAME G. L. Gormley	29. TITLE ownrt	30. DATE June 23, 2006

PERMIT NUMBER

FEE CALCULATION -- FOR CALTRANS USE

- CASH CREDIT CARD NAME ON CARD _____ PHONE NUMBER _____
 CHECK NUMBER _____ NAME ON CHECK _____ PHONE NUMBER _____
 EXEMPT PROJECT EA _____ DEFERRED BILLING (Utility)

CALCULATED BY	(1)		(2)		
REVIEW	1. FEE / DEPOSIT	DATE	2. FEE / DEPOSIT	DATE	TOTAL FEE / DEPOSIT
1. _____ HOURS @ \$ _____ *	\$ _____				\$ _____
2. _____ HOURS @ \$ _____ *			\$ _____		\$ _____
INSPECTION	1. FEE / DEPOSIT	DATE	2. FEE / DEPOSIT	DATE	TOTAL FEE / DEPOSIT
1. _____ HOURS @ \$ _____ *	\$ _____				\$ _____
2. _____ HOURS @ \$ _____ *			\$ _____		\$ _____
FIELDWORK					
_____ HOURS @ \$ _____ *	\$ _____		\$ _____		\$ _____
EQUIPMENT & MATERIALS	DEPOSIT	DATE	DEPOSIT	DATE	DEPOSIT
	\$ _____		\$ _____		\$ _____
CASH DEPOSIT IN LIEU OF BOND	\$ _____		\$ _____		\$ _____
TOTAL COLLECTED	\$ _____		\$ _____		
CASHIER'S INITIALS	_____		_____		\$ _____
* The current hourly rate is set annually by Headquarters Accounting. District Office staff do not have authority to modify this rate.					
PERFORMANCE BOND	<input type="checkbox"/>	DATE			AMOUNT \$
PAYMENT BOND	<input type="checkbox"/>	DATE			AMOUNT \$
LIABILITY INSURANCE REQUIRED?		<input type="checkbox"/> YES <input type="checkbox"/> NO			AMOUNT \$

INSTRUCTIONS
for completing page 4

This page needs to be completed when the proposed project **DOES NOT** involve a City, County or other public agency.

Your answers to these questions will assist departmental staff in identifying any physical, biological, social or economic resources that may be affected by your proposed project within the State highway right-of-way. And, to determine which type of environmental studies may be required to approve your application for an encroachment permit.

It is the applicant's responsibility for the production of all required environmental documentation and supporting studies, in some cases this may be costly and time-consuming. If possible, attach photographs of the location of the proposed project.

Please answer these questions to the best of your ability. Provide a description of any "YES" answers (type, name, number, etc.)

-
1. Will any existing vegetation and/or landscaping within the highway right-of-way be disturbed?

 2. Will the proposed project involve any soil disturbance within highway right-of-way (trenching or excavation)?

 3. Are there waterways (river, creek, pond, natural pool or dry streambed) adjacent to or within the limits of the project or highway right-of-way?

 4. Is the proposed project located within five miles of the coast line?

 5. Will the proposed project generate construction noise levels greater than 86 dBA (i.e. jack-hammering, pile driving)?

 6. Will the proposed project incorporate land from a public park, recreation area or wildlife refuge open to the public?

 7. Are there any recreational trails or paths within the limits of the proposed project or highway right-of-way?

 8. Will the proposed project impact any structures, buildings, rail lines, or bridges within highway right-of-way?

 9. Will the proposed project impact access to any businesses or residences?

 10. Will the proposed project impact any existing public utilities or public services?

 11. Will the proposed project impact existing pedestrian facilities, such as sidewalks, crosswalks, or overcrossings?

 12. Will new lighting be constructed within or adjacent to highway right-of-way?

NOTES: UNLESS OTHERWISE SPECIFIED

1. LOCATION INFORMATION;
508 BELL STREET
LOS ALAMOS, CA 93440 APN: 101-191-002
2. SCOPE: ADD DRIVEWAY ENCROACHMENT FROM PAVED SIDE AREA TO BELL STREET AND ADD SIX PARKING SPACES FOR MOTORCYCLES.

3. TWO EXISTINGS SECTIONS OF CONCRETE TO BE REMOVED AND REPLACED.

NO GRADING OR SOIL RELOCATION. ENTIRE LOT IS FLAT

4. CONCRETE REPLACEMENT TYPE WILL BE SAME AS EXISTING.
5. NO PLANTS OR SHRUBS WILL BE AFFECTED.
6. ANGLES AND HEIGHTS INDICATED WILL HAVE 1 INCH RADII FOR AND WILL BE MEET HANDICAP TRANSITION REQUIREMENT.
7. NO GRADING OR SOIL RELOCATION. ENTIRE LOT IS FLAT

VIEW A-A
SCALE: 1/2" = 1 FT

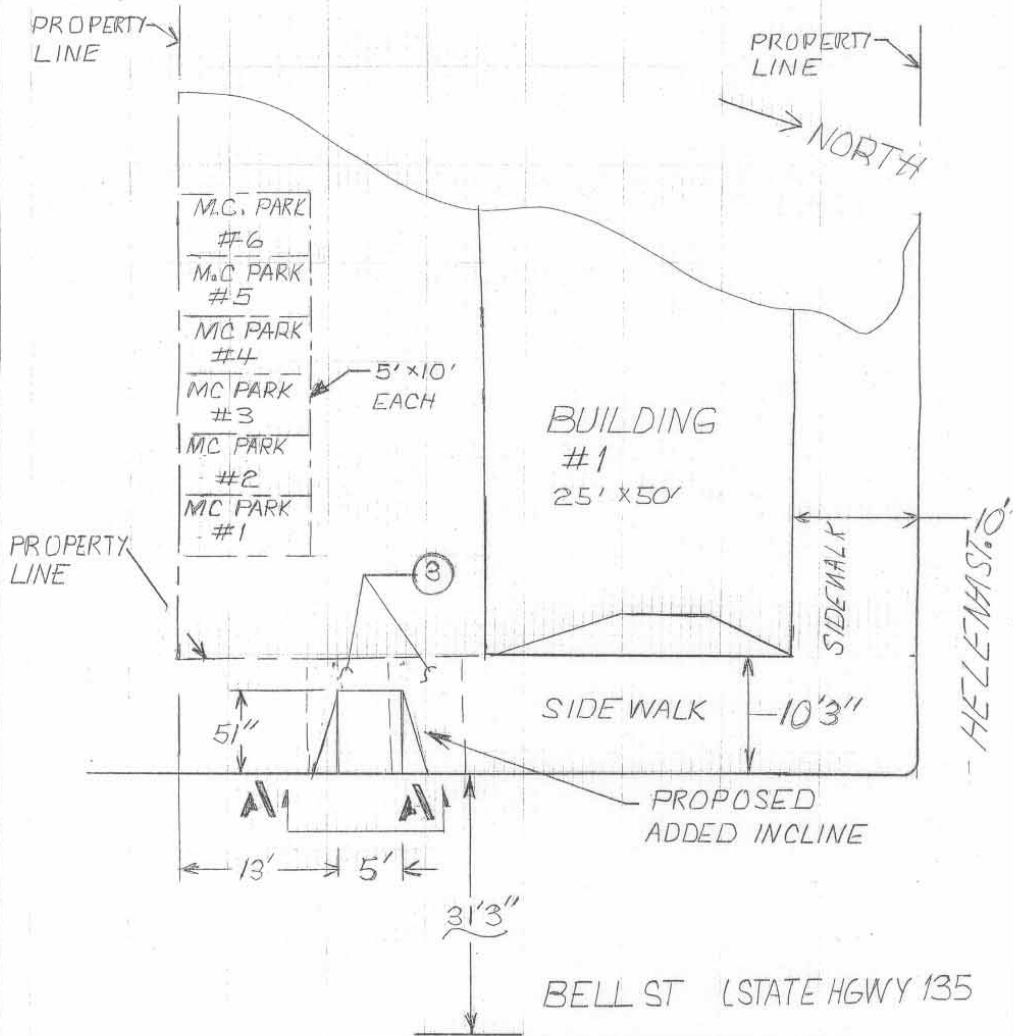
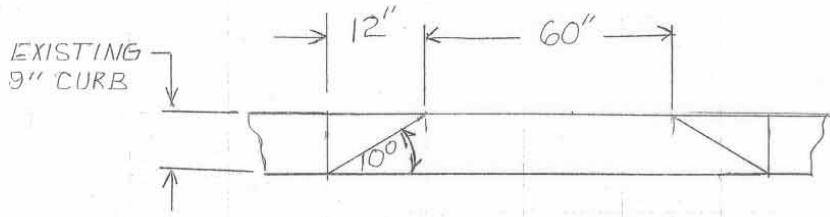

SEE SH1 FOR NOTES	DRIVEWAY ENCROACHMENT FOR 6 ADDITIONAL M/C PARKING, 508 BELL, LOS ALAMOS
SHEET 2	
SCALE: 1/4" = 1 FT	