

Site Plan

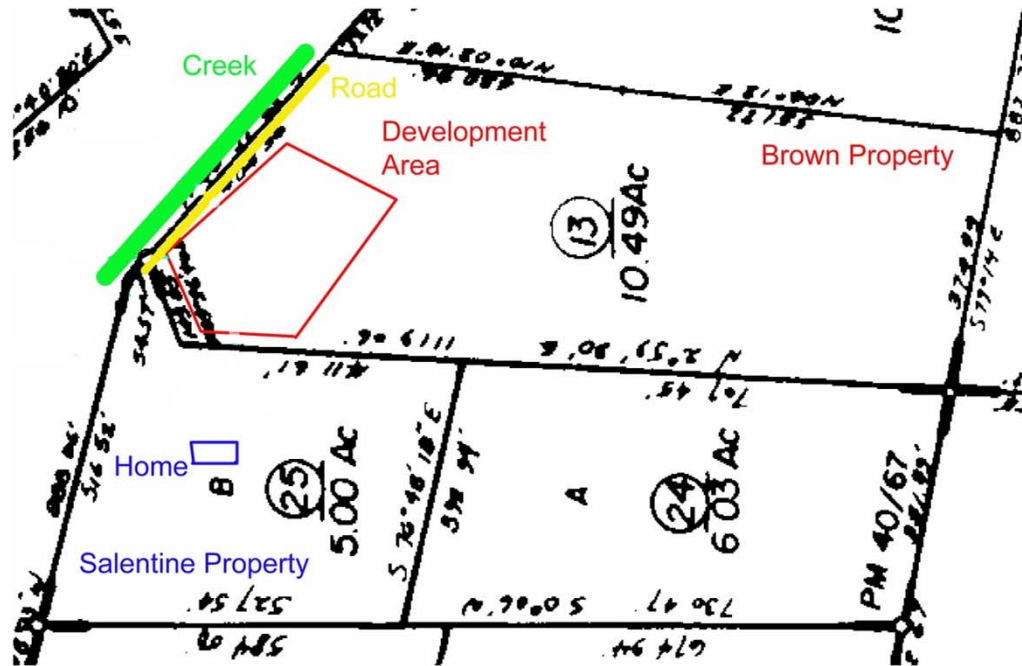

1999 Plan

2011 Plan

 Grading Limits

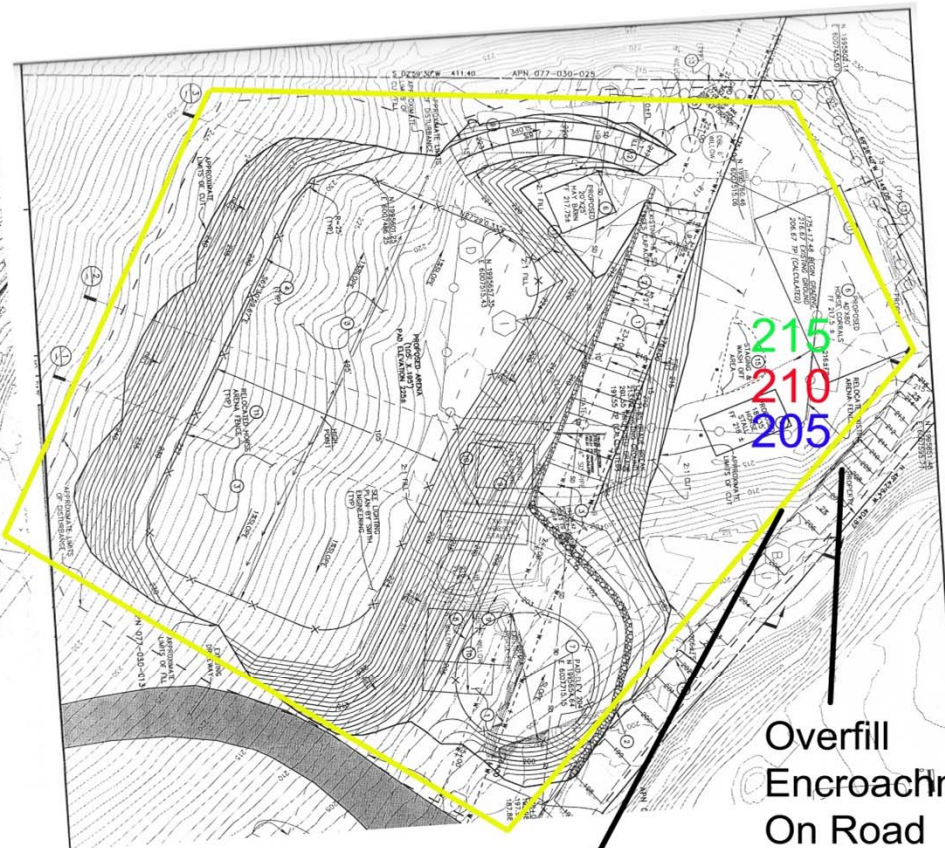
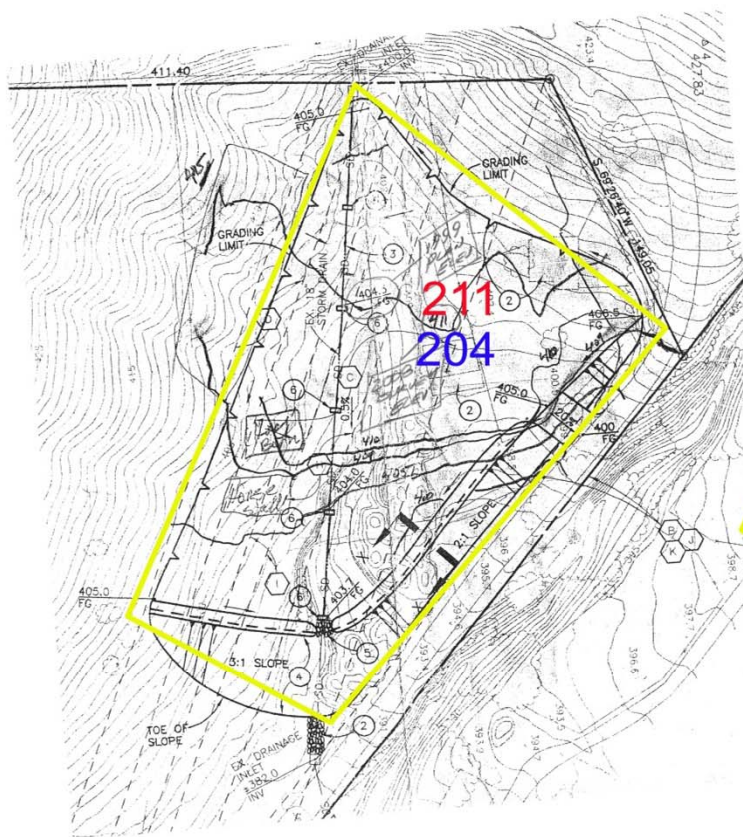

Overfill
Encroachment
On Road

Required Drainage
Not Depicted Along
Road

2011 Plan Elevations
2008 Survey Elevations
1999 Plan Elevations

1999 Plan

1999 Approved
Plan

Original
Topography

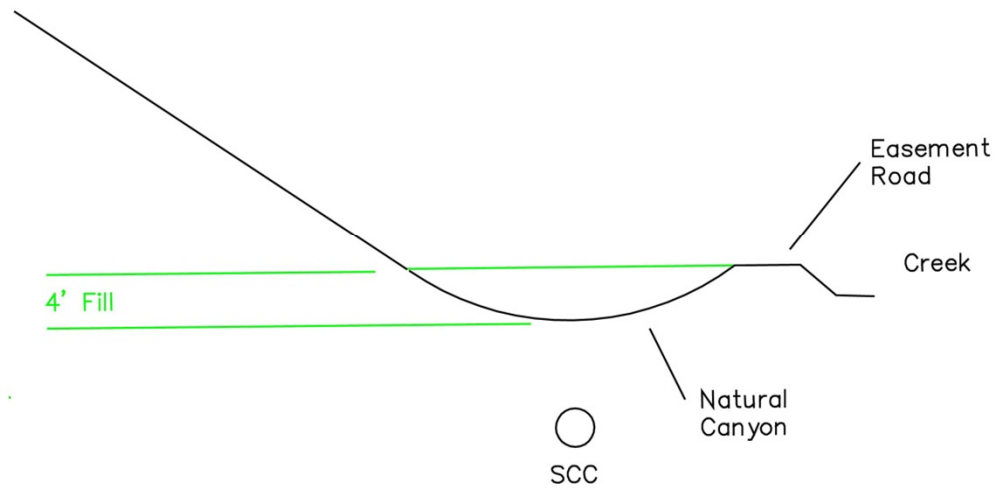

2008 Survey

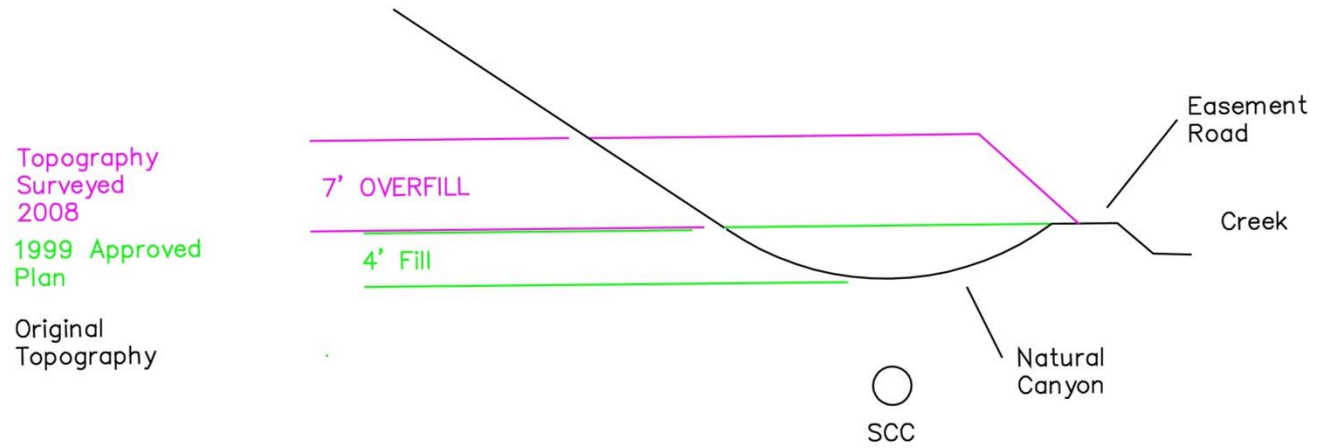

2011 Plan / Current

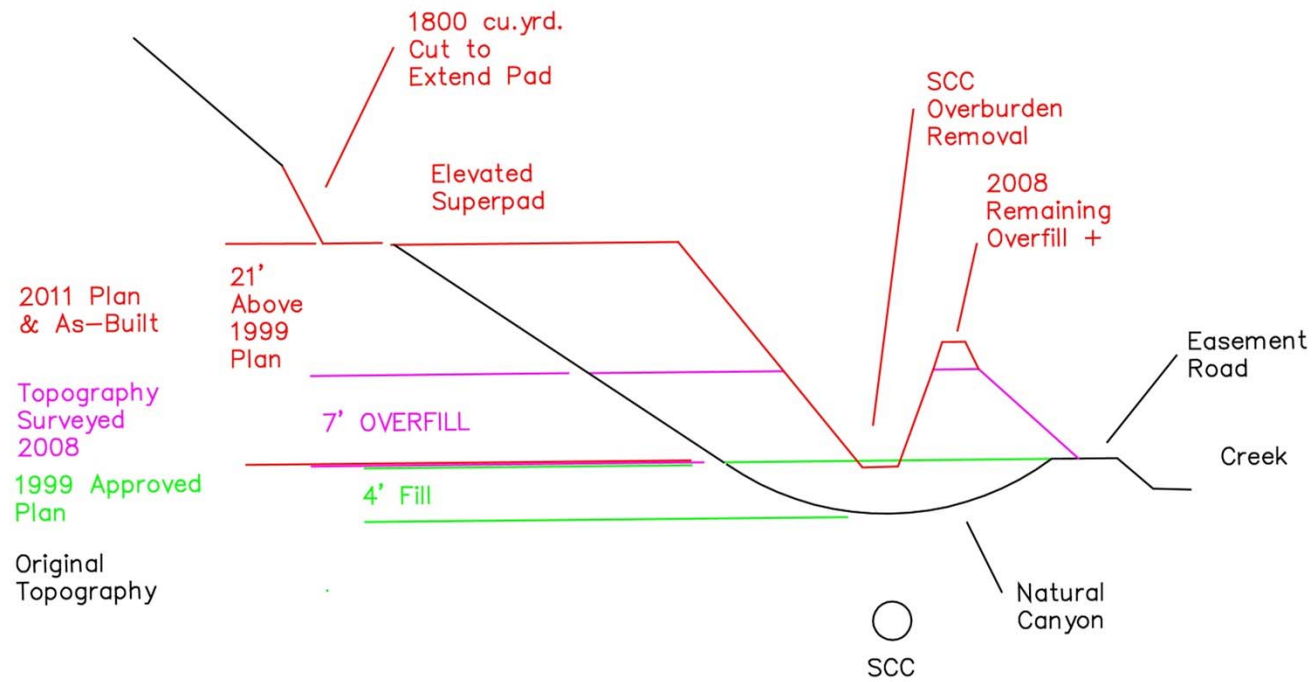

View Perspective for pics 1-4

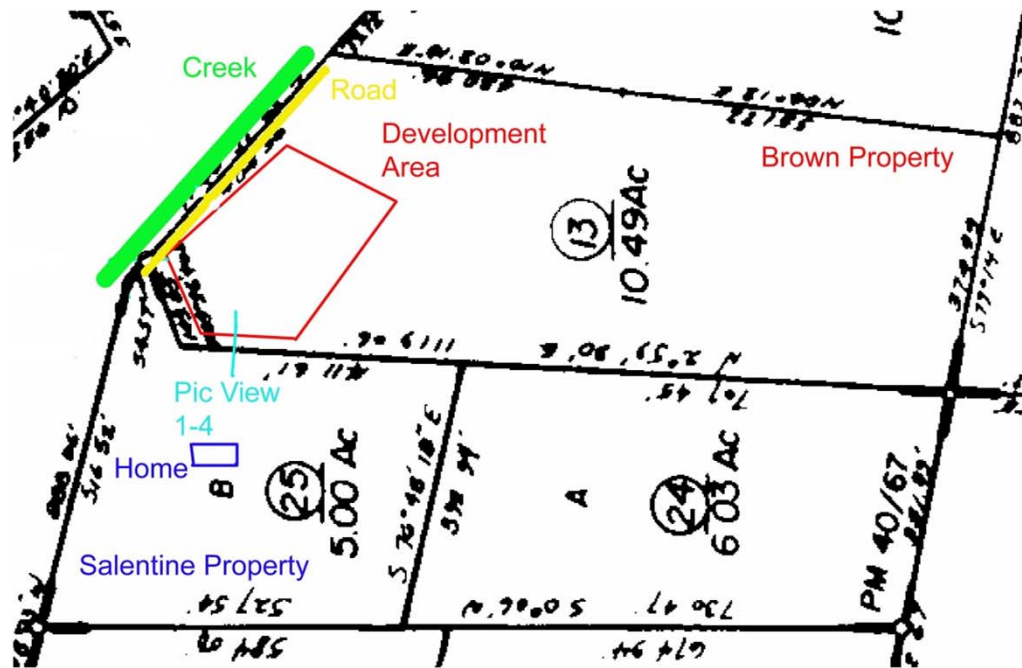

2007/2008

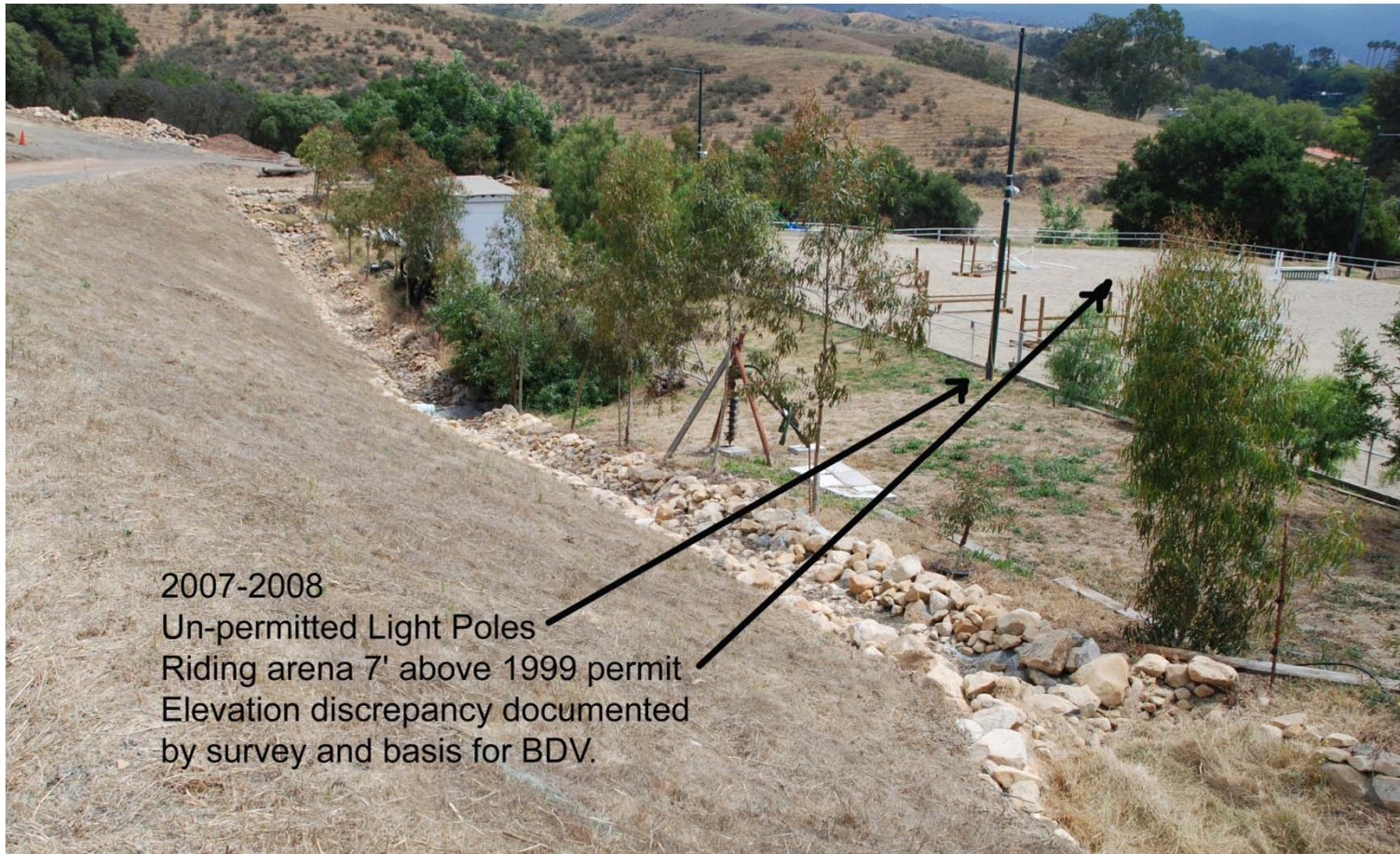

2007-2008
Un-permitted Light Poles
Riding arena 7' above 1999 permit
Elevation discrepancy documented
by survey and basis for BDV.

2007/2008

View from Build Site

2007-2008

View of arena from Salentine property building site.

Un-permitted light poles, hay barn, corral.

Note: arena area can not be seen from the building site.

Horse corral areas are approximately 300' from property line.

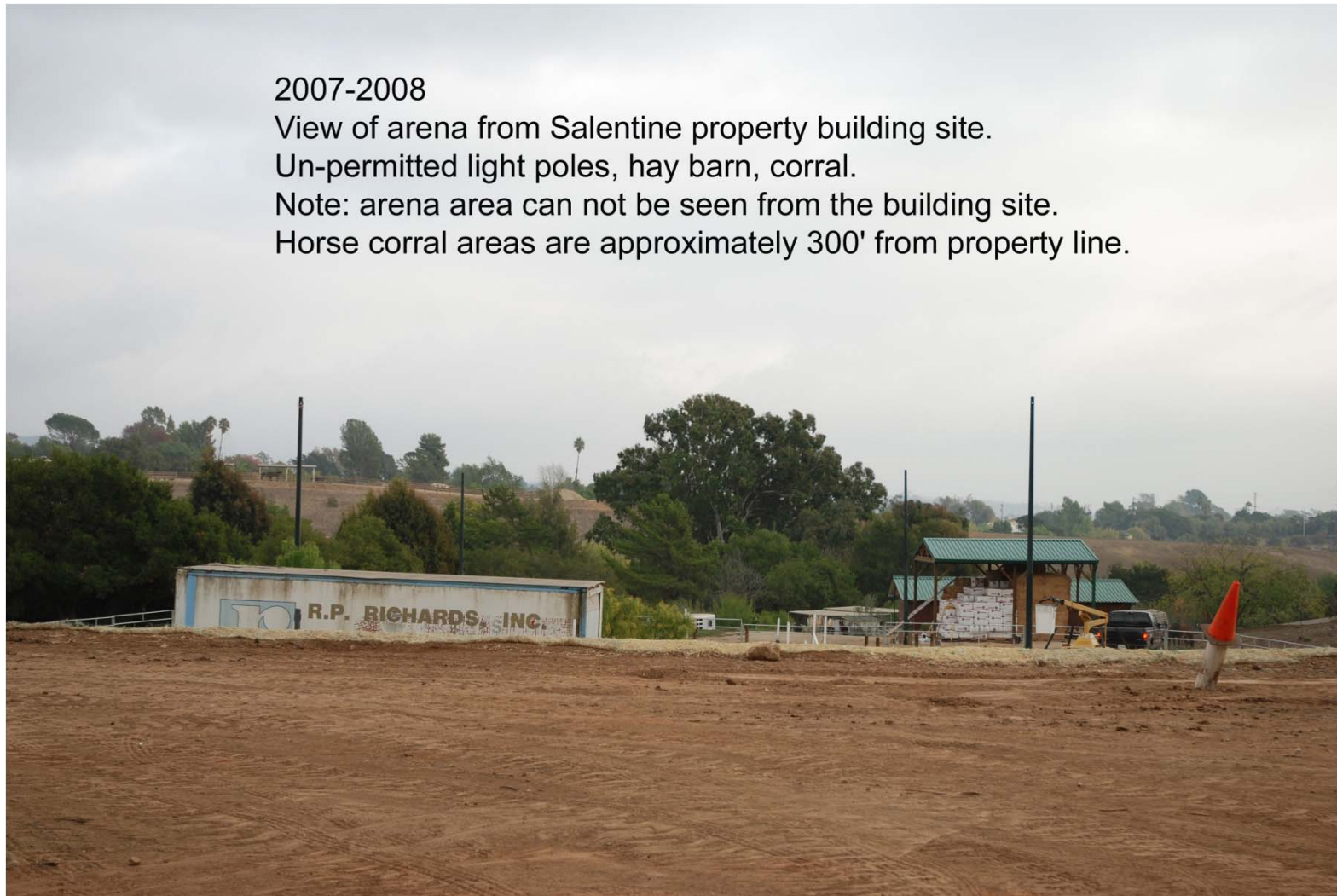

Current Arena / Hay Barn

6/2012

Hay Barn re-constructed while under appeal and on 2009 BDV overflow area.

Arena constructed while under appeal by Emergency permit. Additionally 1800 cu.yds. manufactured by cutting into hillside to complete arena. Stop work and BDV issued.



Current Corrals

6/2012

Corral Area and building
constructed while under appeal

Constructed on overfill area
further raised with dirt work
while under appeal



View Perspective pics 5-10

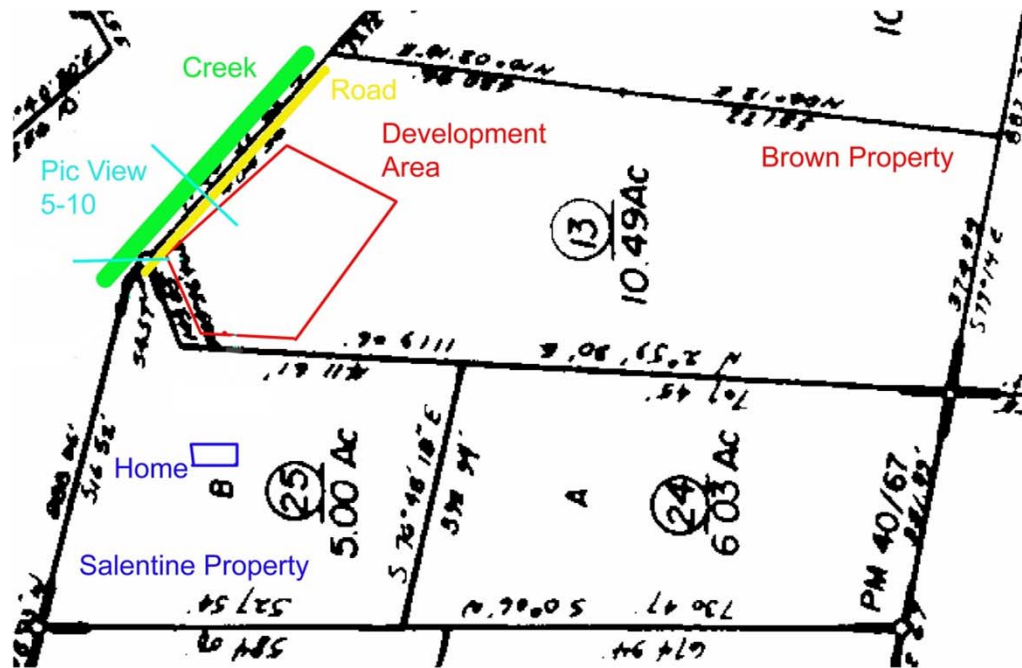

Superpad / SCC Valley

2012

Superpad Arena:
Temporary Stockpile Constructed
by Emergency Permit to remove
overburden on SCC from overflow of
1999 permit. 21+ feet above 1999
approval.

West area of Riding Arena
created by cutting into hillside
and manufacturing 1800 cu.yds
of dirt to complete pad while under
appeal and without permit.

Valley created by removing
overburden on SCC created
by overfilling of 1999 permit.



1999 Overfill / Easement Rd

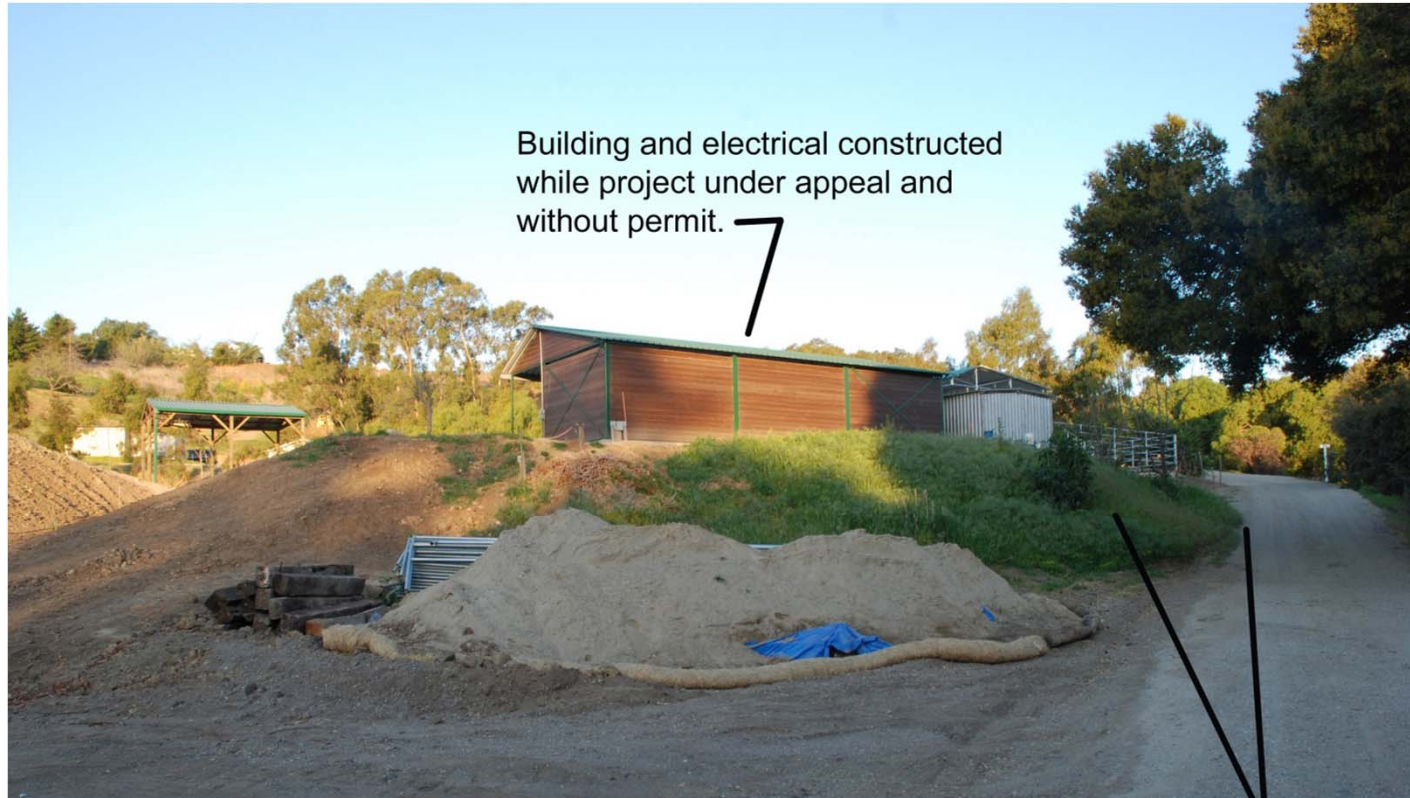

Building and electrical constructed while project under appeal and without permit.

Pad area leftover from 1999 overfill. Further raised with fill dirt while under appeal and prior to construction of buildings. slope intersects right away without drainage and erosion control which causes road damage during heavy rains

Horse Manure Non Removal



Examples of horse waste standing for 24+ hour periods and in ESH buffer zone..
Conditions of approval require clean-up 2x per day.

Horse Manure / Enviro Impact



Horse Manure Enviro Impact

