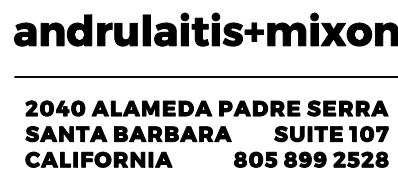
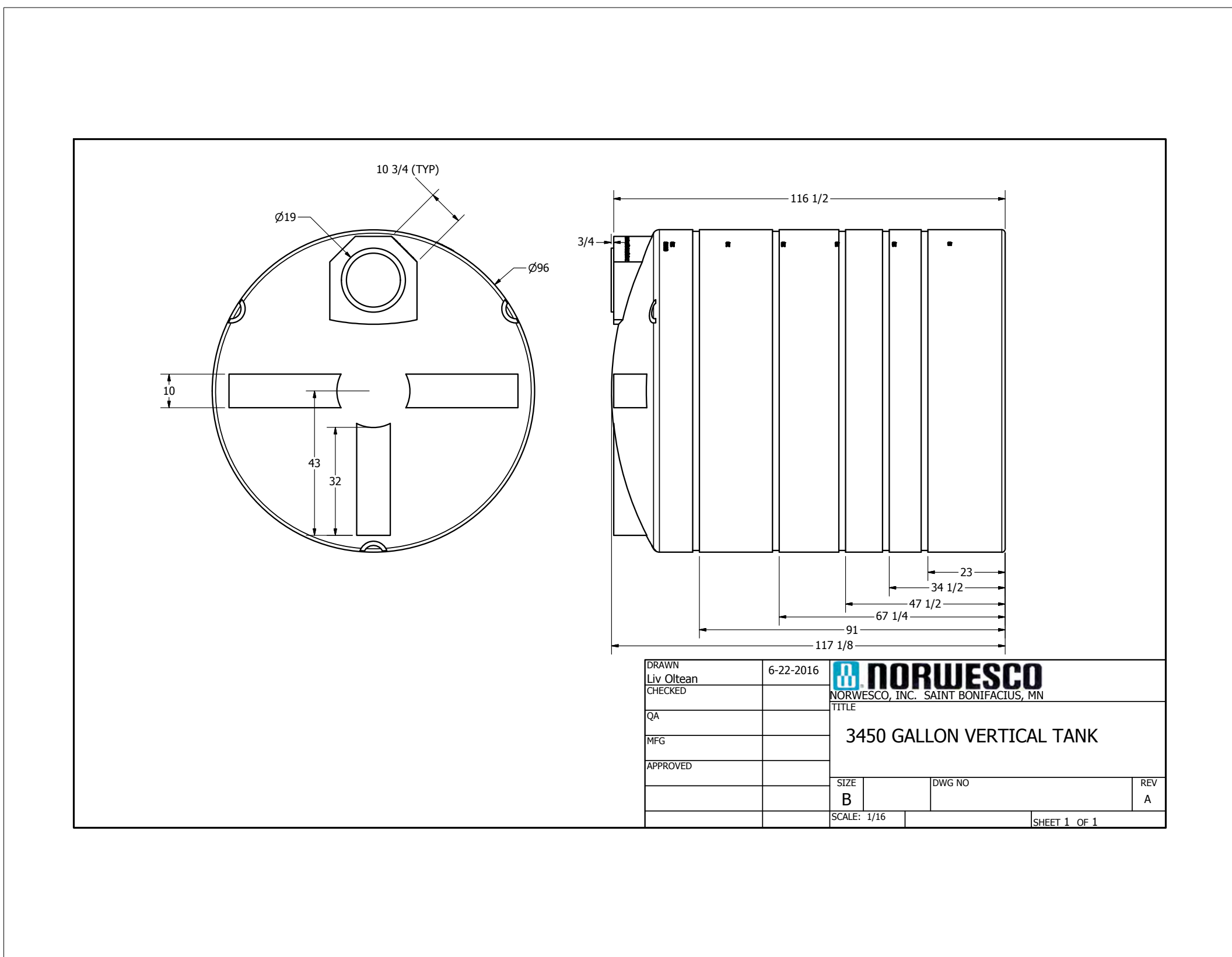

PROCESSING BUILDING

[illegible]

WATER TANKS

[illegible]

Proposed Project/Remodel for:

MAGU Farms, LLC - Processing Building
3561 Foothill Road
Carpinteria, CA

Proposed Project/Remodel for:

[illegible]



Proposed Project/Remodel For:
MAGU Farms, LLC - Processing Building
3561 Foothill Road
Carpinteria, CA





BUILDING BODY: NUCOR, PVDF COOL COATINGS, COLOR: DARK BRONZE



BUILDING TRIM & ROOF: NUCOR, PVDF COOL COATINGS, COLOR: DESERT SAND



  Visit rabweb.com to see which models are DLC or DLC Premium listed.

RAE
LIGHTING
RABWEB.COM • 888.722.1111

3 EXTERIOR LIGHT FIXTURE
Scale: 1:1.1111111

[illegible]

LICENSE		
		
JOB NUMBER		
16.012		
PERMIT NUMBER		
CONTENTS		
PROPOSED MATERIAL BOARD		
<p><small>INDUSTRIALS MIXON ARCHITECTS, INC. generally reserves the copyright for copyright of other property rights in these plans. These plans are not to be reproduced, changed or enlarged in any form or manner whatsoever, nor shall they be assigned to a third party without the written consent of Industrials Mixon Architects, Inc. In the event of an authorized reuse of these plans by a third party, the third party shall hold Industrials Mixon Architects, Inc. harmless.</small></p>		
SUBMITTALS		
DATE	TYPE	
ISSUE DATE		
10.20.2021		
REVISIONS		
NO.	DATE	TYPE

G-007

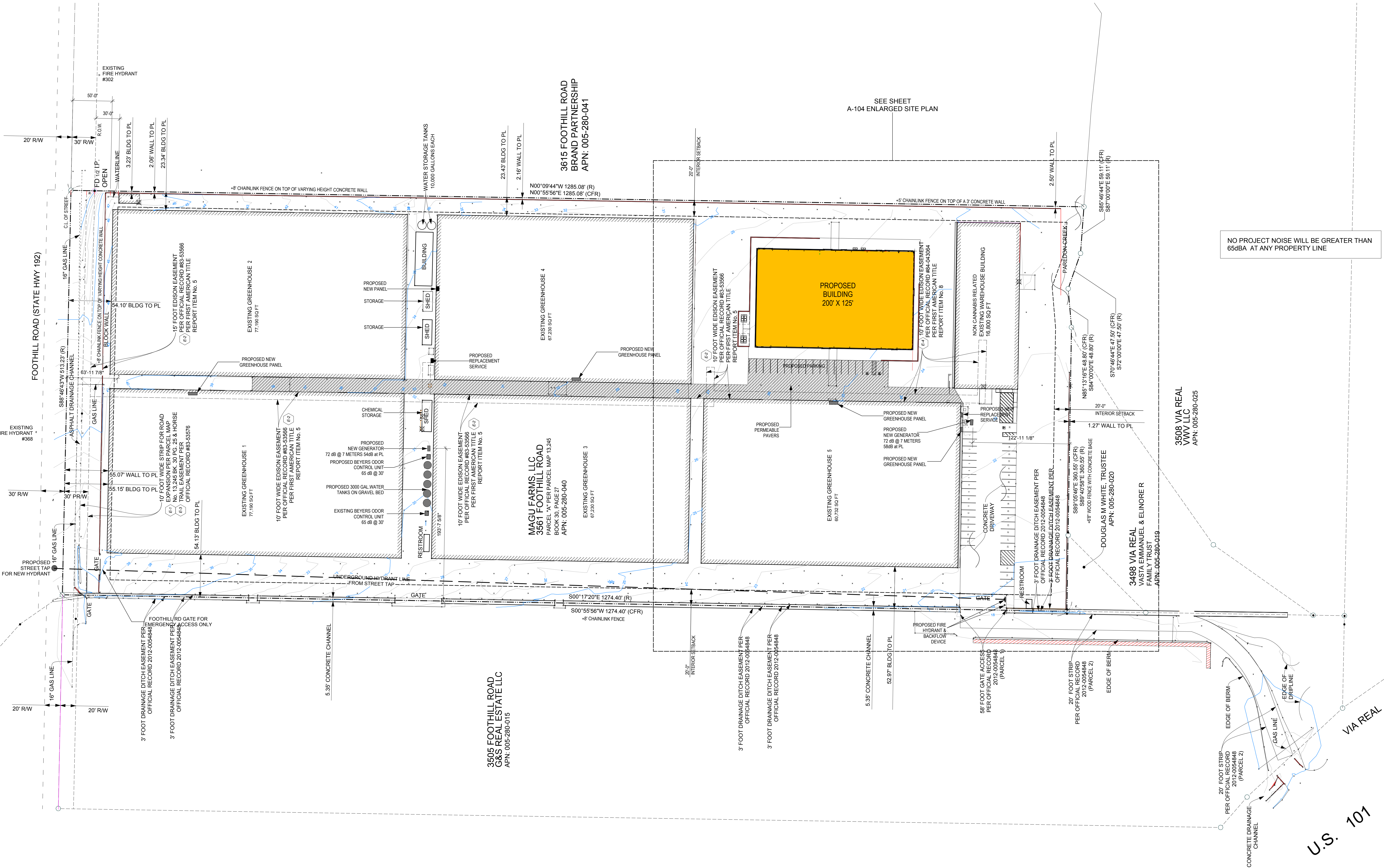

1 SITE PLAN
Scale: 1" = 50 ft



Proposed Project/Remodel for:

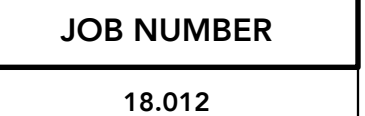

PERMIT NUMBER

21BDP-00465

CONTENTS

FENCE PLAN

ANDRULAITIS MIXON ARCHITECTS, INC. expressly reserves their common law copyright and other property rights in these plans. These plans are not to be reproduced, changed, or copied in any form or manner whatsoever, nor are they to be assigned to a third party without first obtaining the written permission and consent of Andrulaitis Mixon Architects, Inc. In the event of unauthorized reuse of these plans by a third party, the third party shall hold Andrulaitis Mixon Architects, Inc. harmless.

SUBMITTALS

DATE	TYPE

--	--

--	--

ISSUE DATE

05.21.2021

REVISIONS

REVISIONS		
NO	DATE	TYPE

	0	1	2	3	4	5	6	7	8	9	10	11	12	13	14	15	16	17	18	19	20	21	22	23	24	25	26	27	28	29	30	31	32	33	34	35	36	37	38	39	40	41	42	43	44	45	46	47	48	49	50	51	52	53	54	55	56	57	58	59	60	61	62	63	64	65	66	67	68	69	70	71	72	73	74	75	76	77	78	79	80	81	82	83	84	85	86	87	88	89	90	91	92	93	94	95	96	97	98	99	100	101	102	103	104	105	106	107	108	109	110	111	112	113	114	115	116	117	118	119	120	121	122	123	124	125	126	127	128	129	130	131	132	133	134	135	136	137	138	139	140	141	142	143	144	145	146	147	148	149	150	151	152	153	154	155	156	157	158	159	160	161	162	163	164	165	166	167	168	169	170	171	172	173	174	175	176	177	178	179	180	181	182	183	184	185	186	187	188	189	190	191	192	193	194	195	196	197	198	199	200	201	202	203	204	205	206	207	208	209	210	211	212	213	214	215	216	217	218	219	220	221	222	223	224	225	226	227	228	229	230	231	232	233	234	235	236	237	238	239	240	241	242	243	244	245	246	247	248	249	250	251	252	253	254	255	256	257	258	259	260	261	262	263	264	265	266	267	268	269	270	271	272	273	274	275	276	277	278	279	280	281	282	283	284	285	286	287	288	289	290	291	292	293	294	295	296	297	298	299	300	301	302	303	304	305	306	307	308	309	310	311	312	313	314	315	316	317	318	319	320	321	322	323	324	325	326	327	328	329	330	331	332	333	334	335	336	337	338	339	340	341	342	343	344	345	346	347	348	349	350	351	352	353	354	355	356	357	358	359	360	361	362	363	364	365	366	367	368	369	370	371	372	373	374	375	376	377	378	379	380	381	382	383	384	385	386	387	388	389	390	391	392	393	394	395	396	397	398	399	400	401	402	403	404	405	406	407	408	409	410	411	412	413	414	415	416	417	418	419	420	421	422	423	424	425	426	427	428	429	430	431	432	433	434	435	436	437	438	439	440	441	442	443	444	445	446	447	448	449	450	451	452	453	454	455	456	457	458	459	460	461	462	463	464	465	466	467	468	469	470	471	472	473	474	475	476	477	478	479	480	481	482	483	484	485	486	487	488	489	490	491	492	493	494	495	496	497	498	499	500	501	502	503	504	505	506	507	508	509	510	511	512	513	514	515	516	517	518	519	520	521	522	523</
--	---	---	---	---	---	---	---	---	---	---	----	----	----	----	----	----	----	----	----	----	----	----	----	----	----	----	----	----	----	----	----	----	----	----	----	----	----	----	----	----	----	----	----	----	----	----	----	----	----	----	----	----	----	----	----	----	----	----	----	----	----	----	----	----	----	----	----	----	----	----	----	----	----	----	----	----	----	----	----	----	----	----	----	----	----	----	----	----	----	----	----	----	----	----	----	----	----	----	----	----	-----	-----	-----	-----	-----	-----	-----	-----	-----	-----	-----	-----	-----	-----	-----	-----	-----	-----	-----	-----	-----	-----	-----	-----	-----	-----	-----	-----	-----	-----	-----	-----	-----	-----	-----	-----	-----	-----	-----	-----	-----	-----	-----	-----	-----	-----	-----	-----	-----	-----	-----	-----	-----	-----	-----	-----	-----	-----	-----	-----	-----	-----	-----	-----	-----	-----	-----	-----	-----	-----	-----	-----	-----	-----	-----	-----	-----	-----	-----	-----	-----	-----	-----	-----	-----	-----	-----	-----	-----	-----	-----	-----	-----	-----	-----	-----	-----	-----	-----	-----	-----	-----	-----	-----	-----	-----	-----	-----	-----	-----	-----	-----	-----	-----	-----	-----	-----	-----	-----	-----	-----	-----	-----	-----	-----	-----	-----	-----	-----	-----	-----	-----	-----	-----	-----	-----	-----	-----	-----	-----	-----	-----	-----	-----	-----	-----	-----	-----	-----	-----	-----	-----	-----	-----	-----	-----	-----	-----	-----	-----	-----	-----	-----	-----	-----	-----	-----	-----	-----	-----	-----	-----	-----	-----	-----	-----	-----	-----	-----	-----	-----	-----	-----	-----	-----	-----	-----	-----	-----	-----	-----	-----	-----	-----	-----	-----	-----	-----	-----	-----	-----	-----	-----	-----	-----	-----	-----	-----	-----	-----	-----	-----	-----	-----	-----	-----	-----	-----	-----	-----	-----	-----	-----	-----	-----	-----	-----	-----	-----	-----	-----	-----	-----	-----	-----	-----	-----	-----	-----	-----	-----	-----	-----	-----	-----	-----	-----	-----	-----	-----	-----	-----	-----	-----	-----	-----	-----	-----	-----	-----	-----	-----	-----	-----	-----	-----	-----	-----	-----	-----	-----	-----	-----	-----	-----	-----	-----	-----	-----	-----	-----	-----	-----	-----	-----	-----	-----	-----	-----	-----	-----	-----	-----	-----	-----	-----	-----	-----	-----	-----	-----	-----	-----	-----	-----	-----	-----	-----	-----	-----	-----	-----	-----	-----	-----	-----	-----	-----	-----	-----	-----	-----	-----	-----	-----	-----	-----	-----	-----	-----	-----	-----	-----	-----	-----	-----	-----	-----	-----	-----	-----	-----	-----	-----	-----	-----	-----	-----	-----	-----	-----	-----	-----	-----	-----	-----	-----	-----	-----	-----	-----	-----	-----	-----	-----	-----	-----	-----	-----	-----	-----	-----	-----	-----	-----	-----	-----	-----	-----	-----	-----	-----	-----	-----	-----	-----	-----	-----	-----	-----	-----	-----	-----	-----	-----	-----	-----	-----	-----	-----	-----	-----	-----	-----	-----	-----	-----	-----	-----	-----	-----	-----	-----	-----	-----	-----	-----	-----	-----	-----	-----	-----	-----	-------

--	--	--

CD 102

SP-102

Page 10 of 10



SP-102



LICENSE		
		
JOB NUMBER		
18.012		
PERMIT NUMBER		
21BDP-00465		
CONTENTS		
LANDSCAPE PLAN & ELEVATION		
SUBMITTALS		
DATE	TITLE	
ISSUE DATE	05.21.2021	
REVISIONS		
NO.	DATE	TYPE



Proposed Project/Remodel for:



18.012

PERMIT NUMBER

21BDP-00465

CONTENTS

PROPOSED SITE PLAN

ANDRULAITIS MIXON ARCHITECTS, INC. expressly reserves their common law copyright and other property rights in these plans. These plans are not to be reproduced, changed, or copied in any form or manner whatsoever, nor are they to be assigned to a third party without first obtaining the written permission and consent of Andruslaitis Mixon Architects, Inc. In the event of unauthorized reuse of these plans by a third party, the third party shall hold Andruslaitis Mixon Architects, Inc. harmless.

SUBMITTALS

ISSUE DATE
05/21/2021

05.21.2021

REVISIONS

SP-104



KEYNOTES

1. FULL HEIGHT WALL
2. MECHANICAL UNITS PER MECHANICAL PLANS
3. FIRE SPRINKLER RISER
4. FIXED LADDER WITH HATCH AT MECHANICAL PLATFORM
5. ELECTRICAL PANEL PER ELECTRICAL ENGINEER
6. CHILLERS PER DEFERRED SUBMITTAL WITH DRYING ROOM MECHANICAL
7. PROPOSED MANUALLY DEPLOYED FLOOR AND WALL MOUNTED FLOOD MITIGATION FRA PANELS, (FLOODPROOFING.COM 1.800.507.0865), TYPICAL AT ALL OPENINGS.

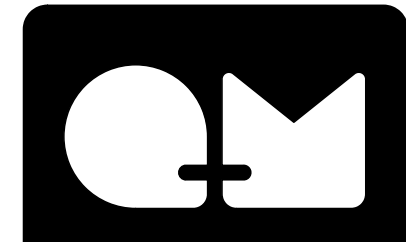

andrulattis+mixon
2040 ALAMEDA PADRE SERRA
SANTA BARBARA SUITE 107
CALIFORNIA 93101
805.595.2528

Proposed Project/Remodel for:
MAGU Farms, LLC - Processing Building
3561 Foothill Road
Carpinteria, CA

LICENSE

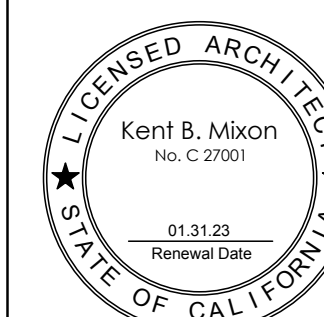

JOB NUMBER

18.012

PERMIT NUMBER

21BDP-00465

CONTENTS

PROPOSED
FLOOR PLAN

ANDRULATTIS+MIXON ARCHITECTS, INC. expressly reserves their common law copyright and other property rights in these plans. These plans are not to be reproduced, changed, or copied in any form or manner whatsoever, nor are they to be assigned to a third party without first obtaining the written permission and consent of Andrulattis+Mixon Architects, Inc. In the event of an unlicensed reuse of these plans by a third party, the third party shall hold Andrulattis+Mixon Architects, Inc. harmless.

SUBMITTALS

DATE	TYPE

ISSUE DATE

05.21.2021

REVISIONS

NO.	DATE	TYPE

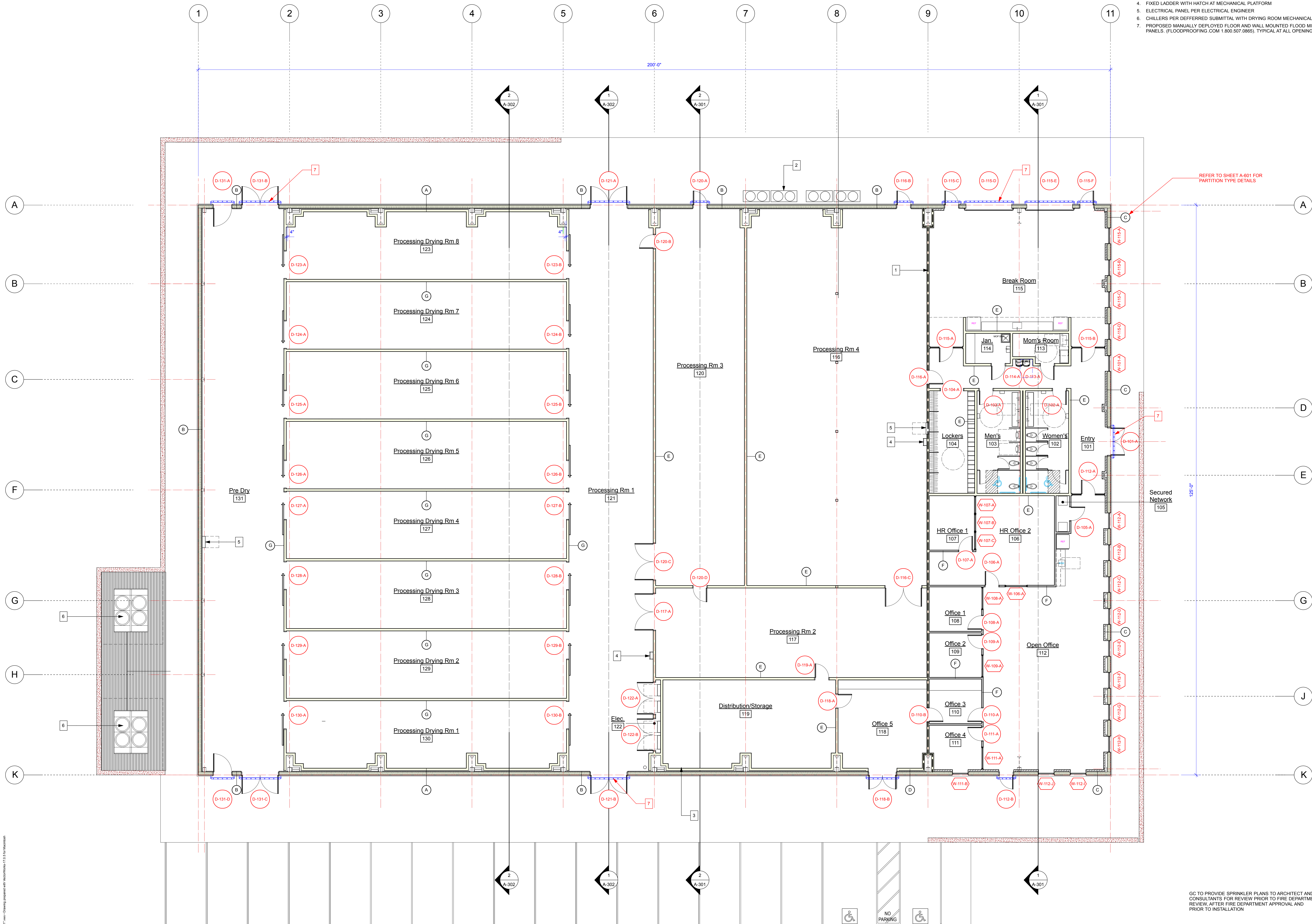
A-101**1 FLOOR PLAN**

Scale: 1/8" = 1'-0"

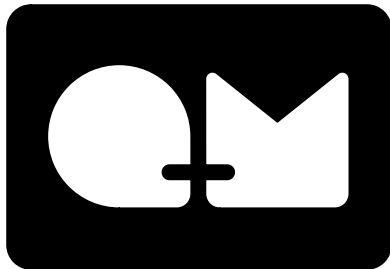

andrulaitis+mixon
2040 ALAMEDA PADRE SERRA
SANTA BARBARA SUITE 107
CALIFORNIA 93101-2528

Proposed Project/Remodel for:
MAGU Farms, LLC - Processing Building
3561 Foothill Road
Carpinteria, CA

LICENSE		
JOB NUMBER		
18.012		
PERMIT NUMBER		
21BDP-00465		
CONTENTS		
PROPOSED DIMENSION FLOOR PLAN		
ANDRULAITIS MIXON ARCHITECTS, INC. expressly reserves their common law copyright and other property rights in these plans. These plans are not to be reproduced, changed, or copied in any form or manner whatsoever, nor are they to be assigned to a third party without first obtaining the written permission and consent of Andrulaitis Mixon Architects, Inc. In the event of unauthorized reuse of these plans by a third party, the third party shall hold Andrulaitis Mixon Architects, Inc. harmless.		
SUBMITTALS		
DATE	TYPE	
ISSUE DATE		
05.21.2021		
REVISIONS		
NO.	DATE	TYPE
A-102		

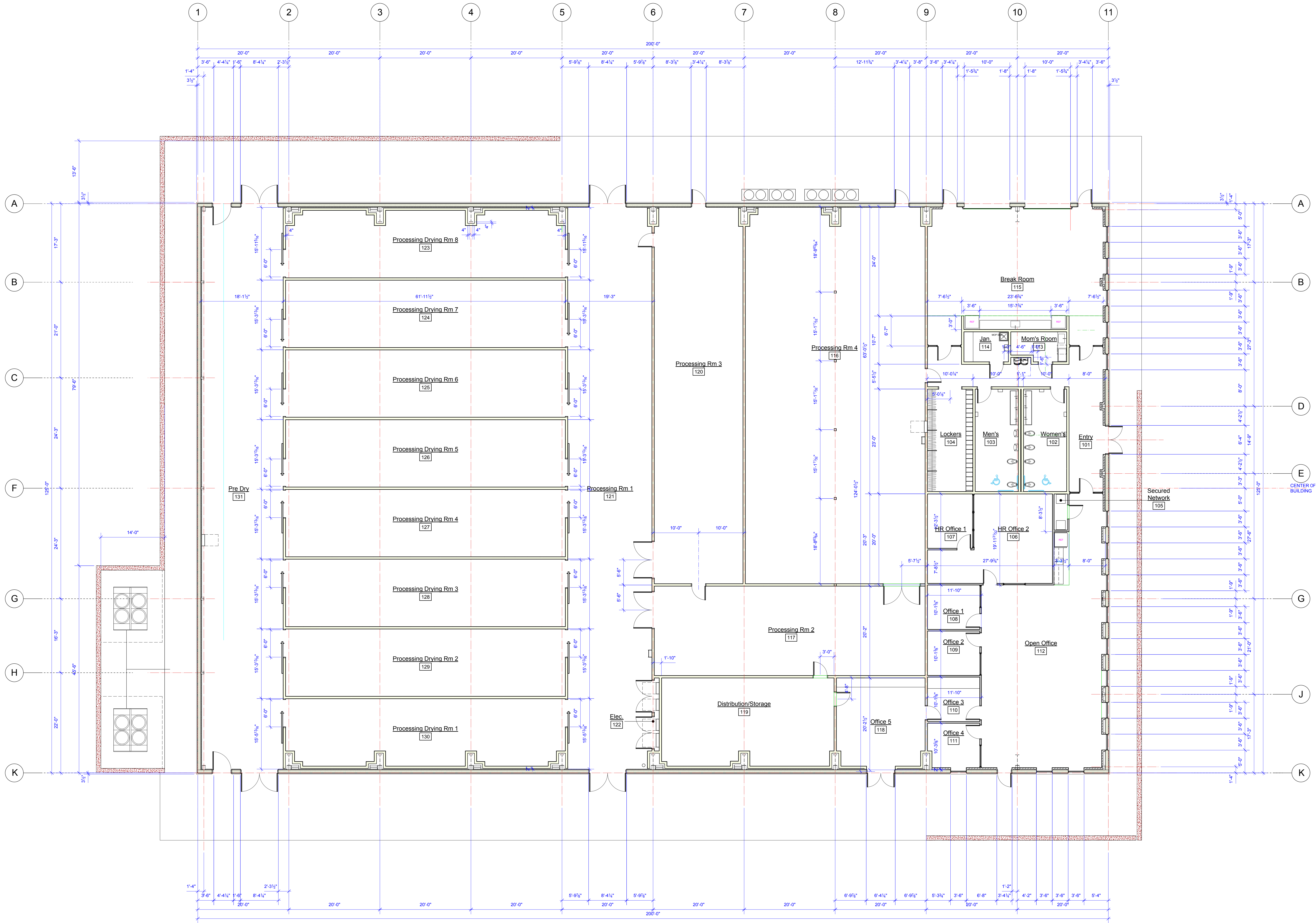

FLOOR PLAN
Scale: 1/8" = 1'-0"

Turnkey, September 24, 2013 10:52:22 AM - File: 0444 - 17.dwg - Drawing prepared with VectorWorks 11.0.5 for Macintosh

KEYNOTES

1. MECHANICAL EQUIPMENT PER MECHANICAL ENGINEERING DRAWINGS
2. PROCESS DRYING ROOM MECHANICAL EQUIPMENT AND DUCTING RUNS, UNDER A DEFERRED SUBMITTAL
3. AIR DIFFUSER PER MECHANICAL ENGINEERS PLANS, COORDINATE WITH ARCHITECTURAL CEILING PLAN FOR EXACT LOCATIONS



andrulaitis+mixon
2040 ALAMEDA PADRE SERRA
SANTA BARBARA, CALIFORNIA 93101
SUITE 107
805.595.2528

Proposed Project/Remodel for:
MAGU Farms, LLC - Processing Building
3561 Foothill Road
Carpinteria, CA

LICENSE

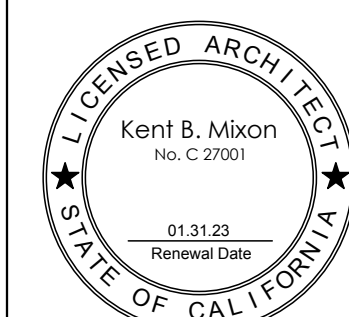

JOB NUMBER

18.012

PERMIT NUMBER

21BDP-00465

CONTENTS

MECHANICAL
PLATFORM

ANDRULAITIS MIXON ARCHITECTS, INC. expressly reserves their common law copyright and other property rights in these plans. These plans are not to be reproduced, changed, or copied in any form or manner whatsoever, nor are they to be assigned to a third party without first obtaining the written permission and consent of Andrulaitis Mixon Architects, Inc. In the event of an unapproved reuse of these plans by a third party, the third party shall hold Andrulaitis Mixon Architects, Inc. harmless.

SUBMITTALS

DATE	TYPE

ISSUE DATE

05.21.2021

REVISIONS

NO.	DATE	TYPE

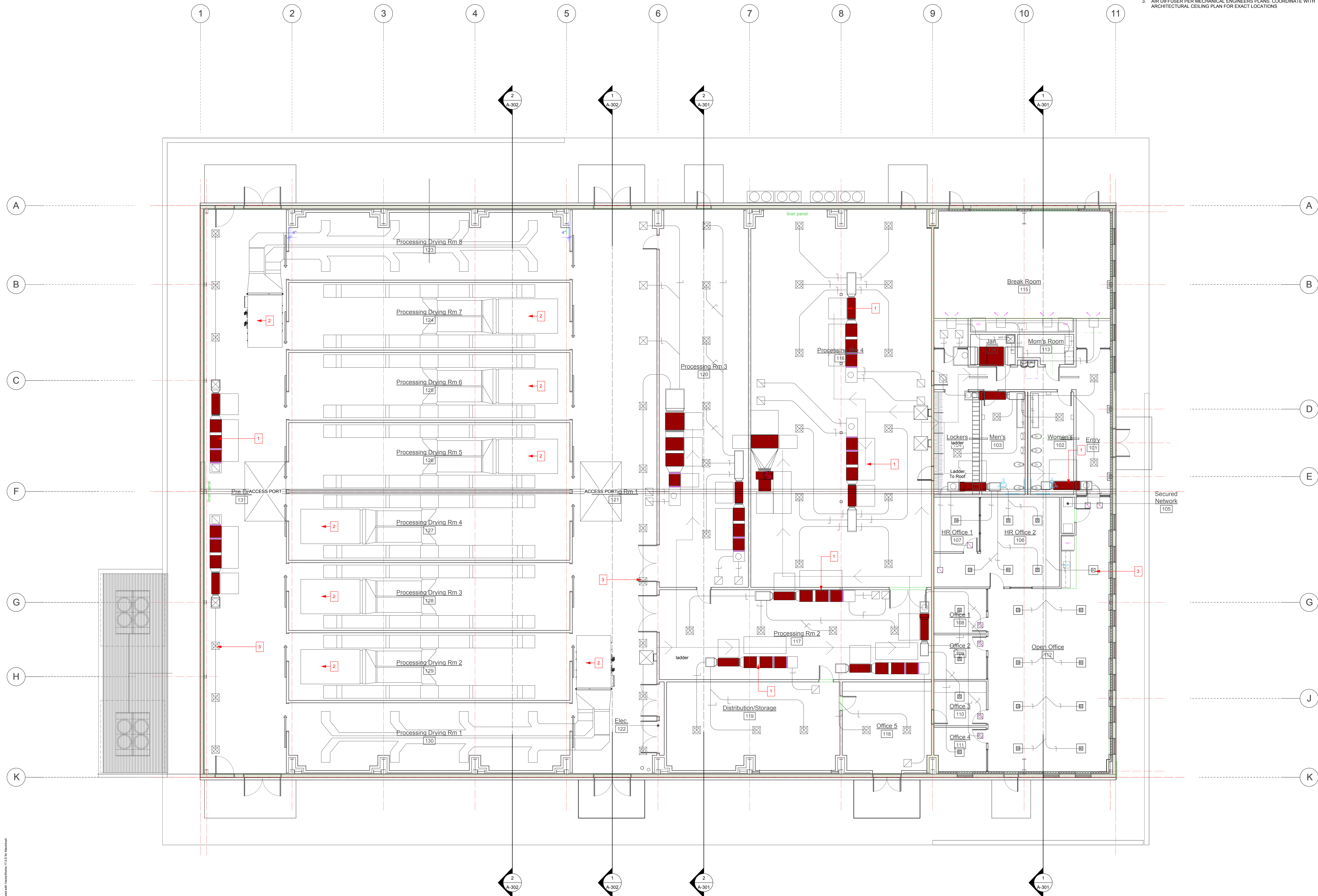
A-103**1 MECHANICAL PLATFORM**

Scale: 1/8" = 1'-0"

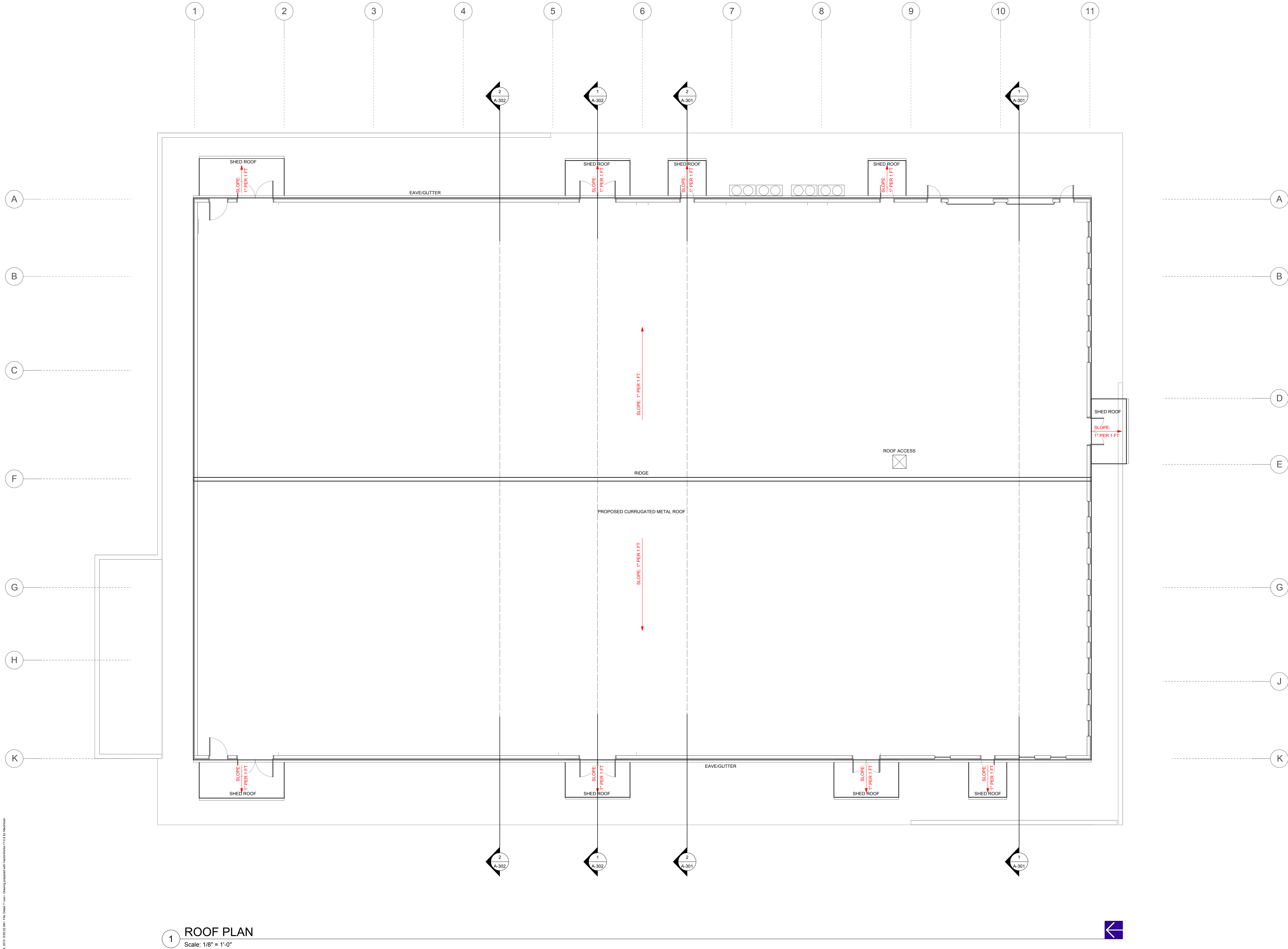

1

ROOF PLAN

Scale: 1/8" = 1'-0"

1. LIGHT FIXTURE PER ELECTRICAL ENGINEER SPECIFICATIONS
2. AIR DIFFUSERS PER MECHANICAL ENGINEERS SPECIFICATIONS



1 REFLECTED CEILING PLAN
Scale: 1/8" = 1'-0"

Proposed Project/Renodel for:

MAGU Farms, LLC - Processing Building
3561 Foothill Road
Carpinteria, CA

Proposed Project/Remodel for:

ENSE



JOB NUMBER

18.012

PERMIT NUMBER

BDP-00465

CONTENTS

PROPOSED RCP

© 2000 HOKON ARCHITECTS, INC.
All rights reserved. All other rights reserved.

be reproduced, changed, or
in any manner whatsoever, nor

signed to a third party without the written permission and approval of Faith+Mixon Architects, Inc. In

the third party shall hold
Architects, Inc. harmless.

SUBMITTALS

TYPE

DUPLICATE DATE

5.21.2021

REVISIONS

E	TYPE

-105

100

KEYNOTES

1. LIGHT FIXTURES PER ELECTRICAL ENGINEERS SPECIFICATIONS
2. FIXED LADDER TO ROOF TOP
3. EXPOSED BLOWN FOAM INSULATION
4. GYP BOARD CEILING
5. EXPOSED STRUCTURAL STEEL BEAM PER METAL BUILDING DRAWINGS
6. FULL HEIGHT WALL

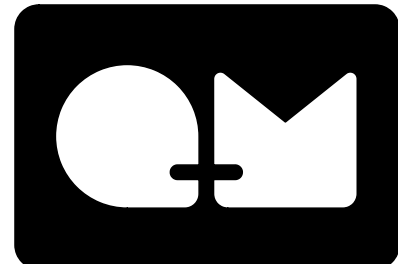

andrulaitis+mixon
2040 ALAMEDA PADRE SERRA
SANTA BARBARA, CALIFORNIA 93101
SUITE 107
805 695 2528

Proposed Project/Remodel for:
MAGU Farms, LLC - Processing Building
3561 Foothill Road
Carpinteria, CA

LICENSE		
JOB NUMBER		
18.012		
PERMIT NUMBER		
21BDP-00465		
CONTENTS		
PROPOSED RCP		
<small>ANDRULAITIS MIXON ARCHITECTS, INC. expressly reserves their common law copyright and other property rights in these plans. These plans are not to be reproduced, changed, or copied in any form or manner whatsoever, nor are they to be assigned to a third party without first obtaining the written permission and consent of Andrulaitis Mixon Architects, Inc. In the event of an authorized reuse of these plans by a third party, the third party shall hold Andrulaitis Mixon Architects, Inc. harmless.</small>		
SUBMITTALS		
DATE	TYPE	
ISSUE DATE		
05.21.2021		
REVISIONS		
NO.	DATE	TYPE
A-106		

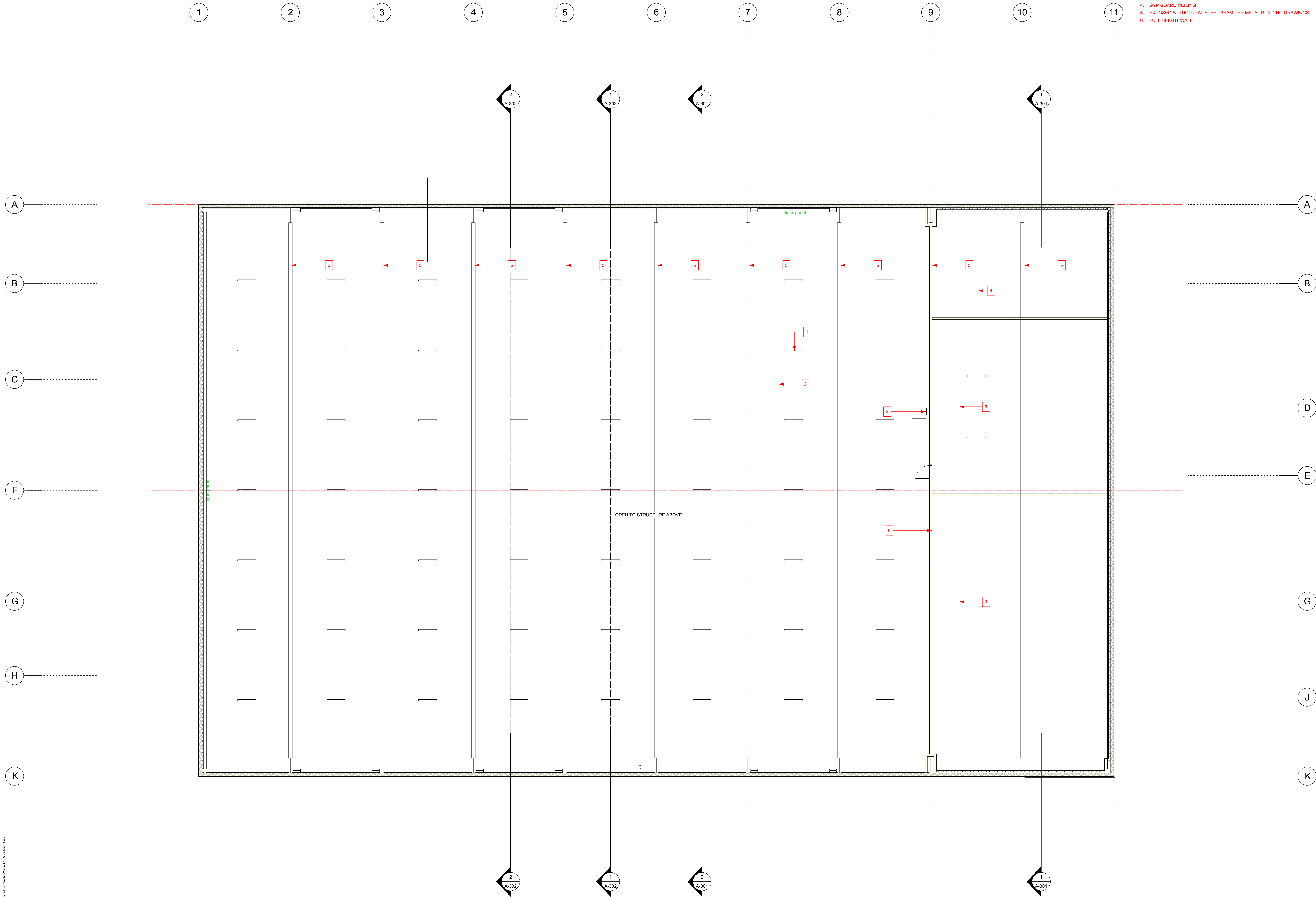

1 REFLECTED CEILING PLAN
Scale: 1/8" = 1'-0"





**940 ALAMEDA PADRE SERRA
SANTA BARBARA SUITE 107
CALIFORNIA 805 899 2528**

Proposed Project/Remodel For:

MAGU Farms, LLC - Processing Building
3561 Foothill Road
Carpinteria, CA

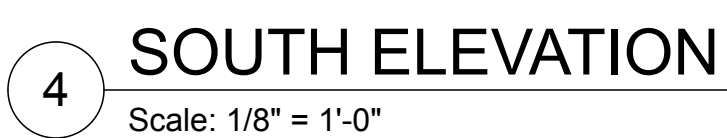
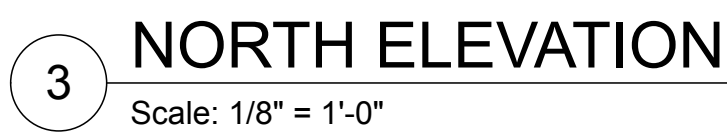
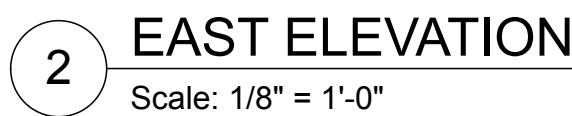
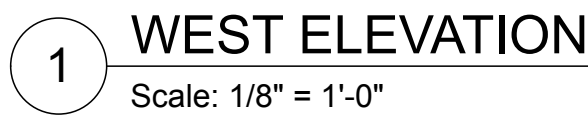
Proposed Project/Remodel for:



LICENSE		
		
JOB NUMBER		
18.012		
PERMIT NUMBER		
21BDP-00465		
CONTENTS		
<p style="color: red; margin: 0;">PROPOSED</p> <p style="color: red; margin: 0;">EXTERIOR ELEVATIONS</p>		
SUBMITTALS		
DATE	TYPE	
ISSUE DATE		
05.21.2021		
REVISIONS		
NO.	DATE	TYPE



Proposed Project/Remodel for:

MAGU Farms, LLC - Processing Building
3561 Foothill Road
Carpinteria, CA

Proposed Project/Remodel for:

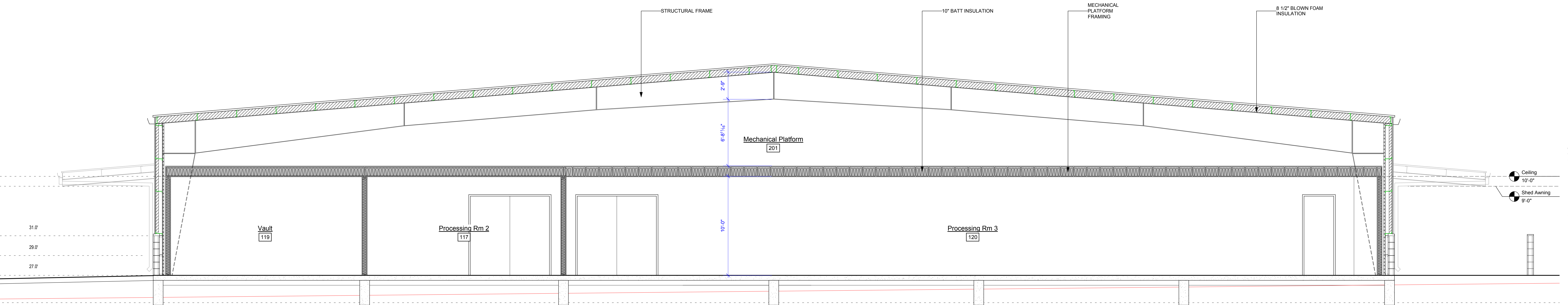

2 BUILDING SECTION
Scale: 1/4" = 1'-0"

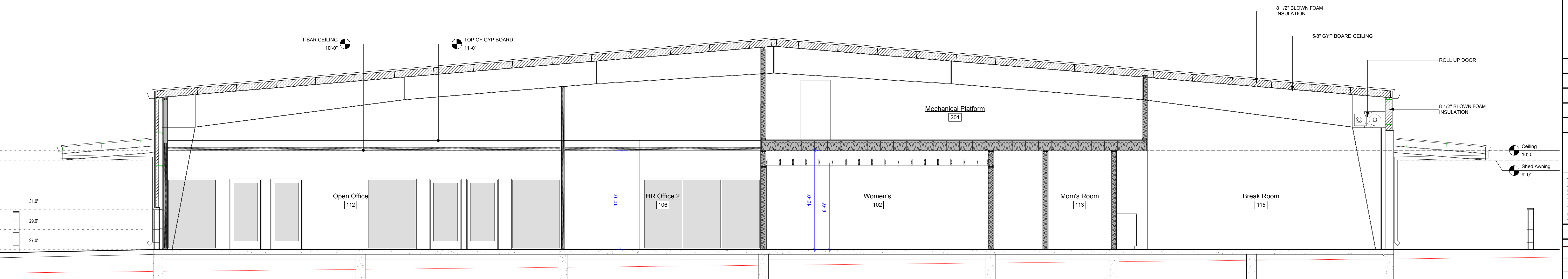

1 BUILDING SECTION
Scale: 1/4" = 1'-0"

LICENSE		
 <p style="margin: 0;"> Kent B. Nixon No. C 2701 01-31-20 Renewed Date </p>		
JOB NUMBER		
18.012		
PERMIT NUMBER		
21BDP-00465		
CONTENTS		
PROPOSED BUILDING SECTIONS		
<p style="font-size: 0.8em; margin: 0;"> ARCHITECTS LATE NIXON ARCHITECTS, INC. respectfully reserves that certain fee copyright in all other property rights in these plans. These rights are not to be reproduced, changed, or otherwise used in any form or manner, and are they to be assigned in a third party without the written consent of the architect and consent of the building authorities. In the event of abandonment of these plans by a third party, the third party shall hold Architects Late Nixon Architects, Inc. harmless. </p>		
SUBMITTALS		
DATE	TYPE	
ISSUE DATE		
05.21.2021		
REVISIONS		
NO.	DATE	TYPE
<h1 style="margin: 0;">A-301</h1>		

Proposed Project/Remodel for:

MAGU Farms, LLC - Processing Building
3561 Foothill Road
Carpinteria, CA

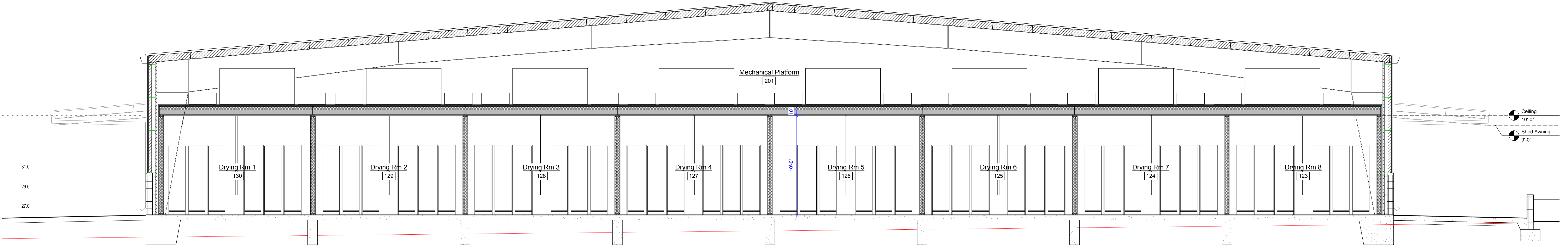

Proposed Project/Remodel for:

2 BUILDING SECTION

Scale: 1/4" = 1'-0"

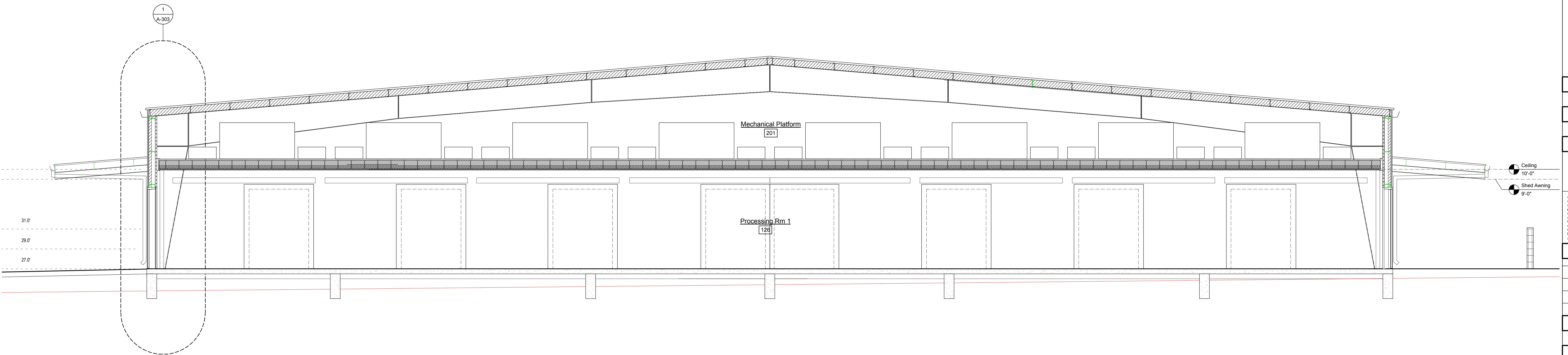

1 BUILDING SECTION
Scale: 1/4" = 1'-0"

[illegible]



**940 ALAMEDA PADRE SERRA
SANTA BARBARA SUITE 107
CALIFORNIA 805 899 2528**

Proposed Project/Remodel For:

MAGU Farms, LLC - Processing Building
3561 Foothill Road
Carpinteria, CA

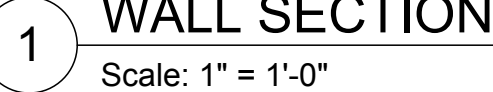

Scale: 1" = 1'-0"

LICENSE	
	
JOB NUMBER	
18.012	
PERMIT NUMBER	
21BDP-00465	
CONTENTS	
PROPOSED WALL SECTIONS	
<small>ANDRILASKA MIXON ARCHITECTS, INC., expressly reserves their copyright and other proprietary rights in these plans. These plans are not to be reproduced, altered or used in any form or for any purpose without the prior written consent of ANDRILASKA MIXON ARCHITECTS, INC. In the event of a court-ordered review of these plans by a third party, the third party shall hold ANDRILASKA MIXON ARCHITECTS, INC. harmless.</small>	
SUBMITTALS	
DATE	TYPE
ISSUE DATE	
05.21.2021	
REVISIONS	
NO.	TYPE

A-303

DOOR TYPES

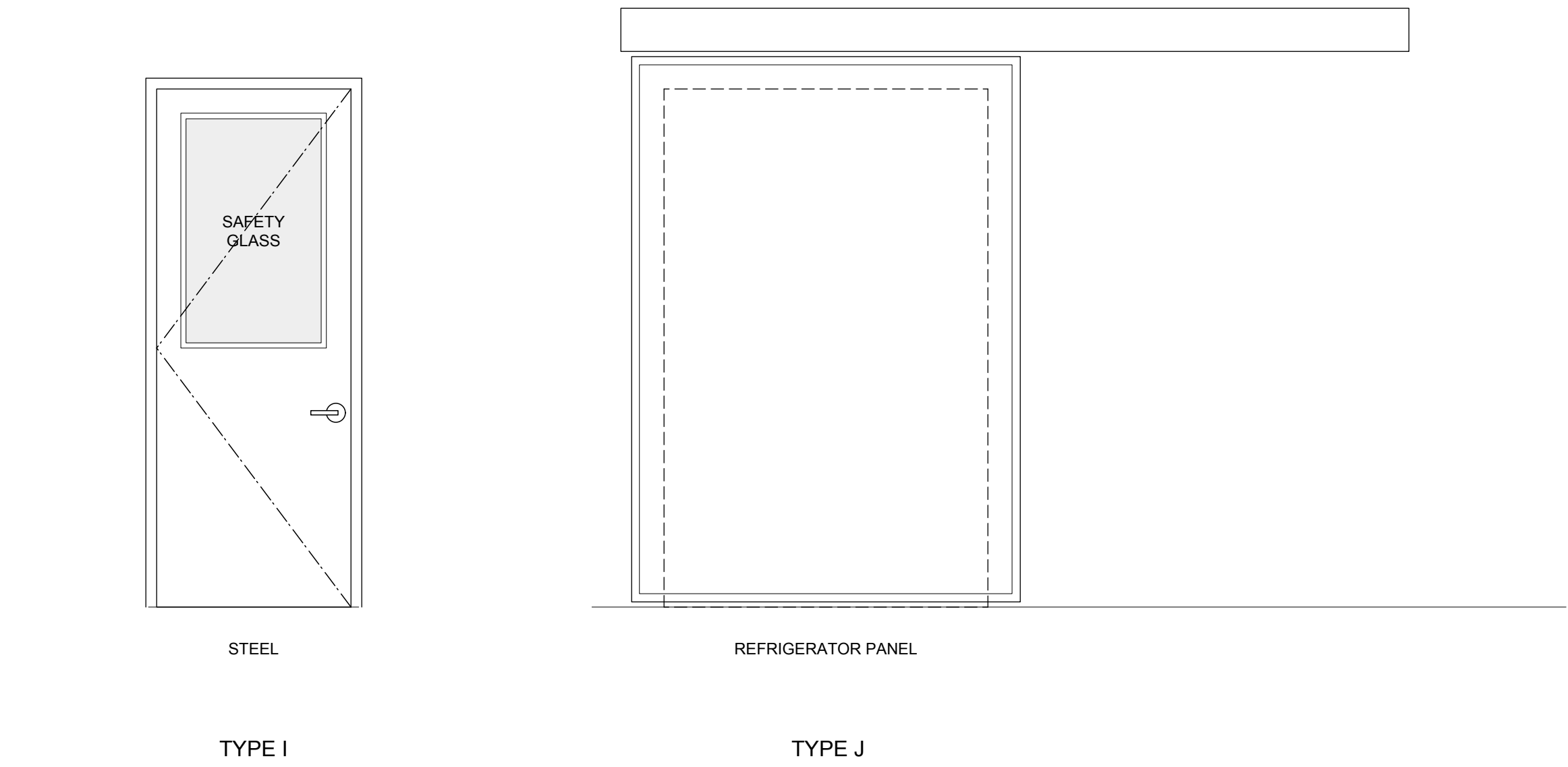
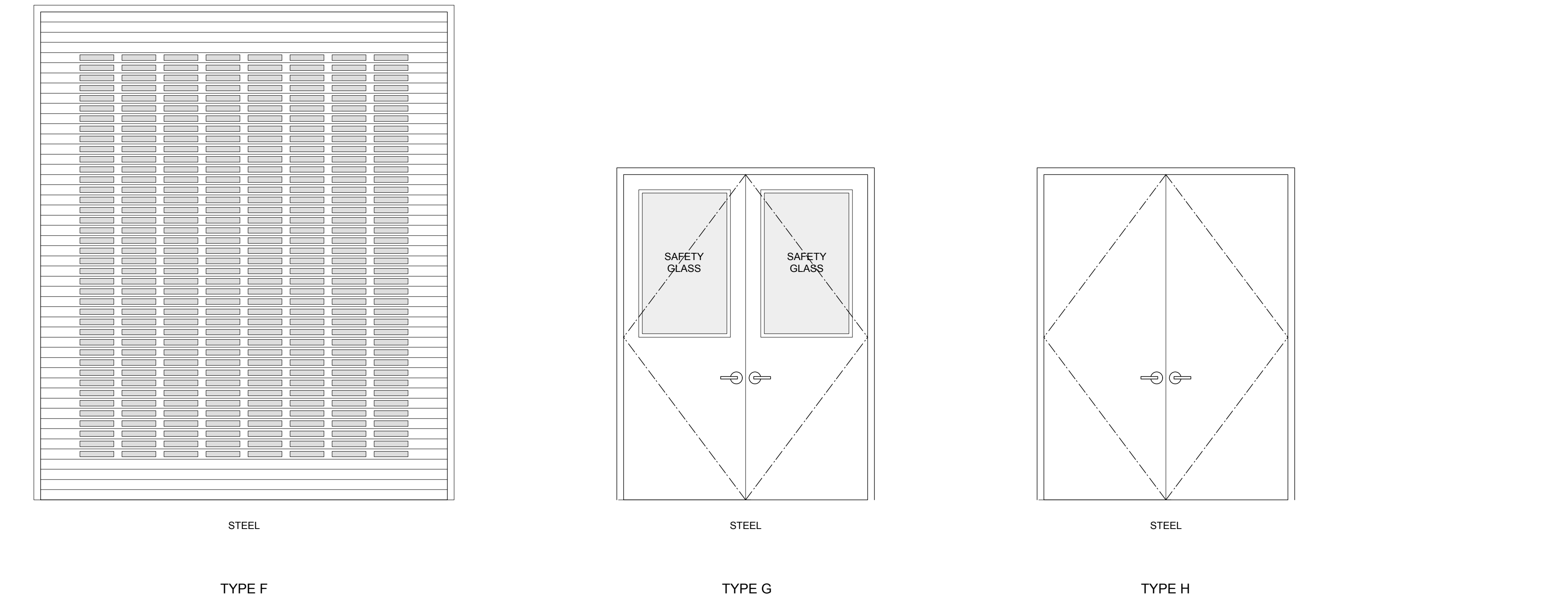
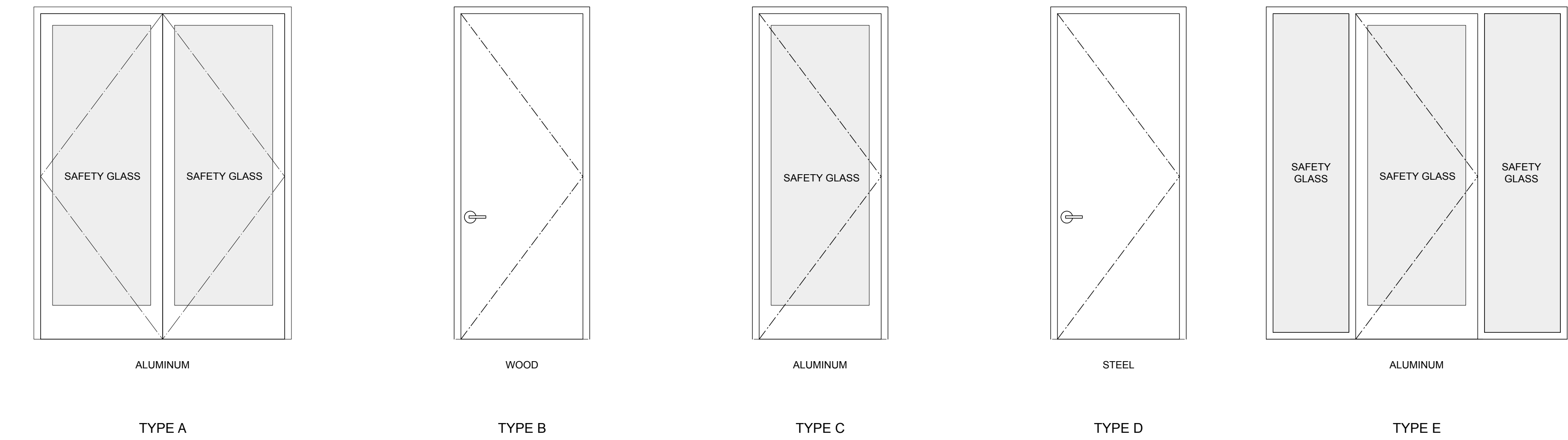

DOOR SCHEDULE																				
NO.	DOOR LOCATION	SIZE			MANUFACTURE	MODEL	ELEV TYPE	FIRE RATING	DOOR		FRAME	GLASS TYPE	DETAILS (A-502)			DOOR HARDWARE	U-VALUE	SHGC		COMMENTS
		W	H	TH					MT	FIN			MT	FIN	HEAD					
D-101-A	ENTRY	6'0"	8'0"	1 3/4"	KAWNEER	500 Series	A	0	AL	FAC	AL	FAC	Insulated	1	2	3	0	.2	1	
D-102-A	WOMEN'S	3'0"	7'0"	1 3/4"	TRUDDOOR		B	0	SCW	PT	AL	FAC	None	14	14		0			
D-103-A	MEN'S	3'0"	7'0"	1 3/4"	TRUDDOOR		B	0	SCW	PT	AL	FAC	None	14	14		0			
D-104-A	LOCKERS	5'0"	7'0"	1 3/4"			B	0	-	-	AL	FAC	None	9	9		0		2	
D-105-A	NETWORK CLST.	3'0"	7'0"	1 3/4"	TRUDDOOR		B	0	SCW	PT	AL	FAC	None	4	4		0			
D-106-A	HR OFFICE 2	3'0"	7'0"	1 3/4"	KAWNEER	500 Series	C	0	AL	FAC	AL	FAC	Safety Glass	4	4		0			
D-107-A	HR OFFICE 1	3'0"	7'0"	1 3/4"	KAWNEER	500 Series	C	0	AL	FAC	AL	FAC	Safety Glass	4	4		0			
D-108-A	OFFICE 1	3'0"	7'0"	1 3/4"	KAWNEER	500 Series	C	0	AL	FAC	AL	FAC	Safety Glass	4	4		0			
D-109-A	OFFICE 2	3'0"	7'0"	1 3/4"	KAWNEER	500 Series	C	0	AL	FAC	AL	FAC	Safety Glass	4	4		0			
D-110-A	OFFICE 3	3'0"	7'0"	1 3/4"	KAWNEER	500 Series	C	0	AL	FAC	AL	FAC	Safety Glass	4	4		0			
D-110-B	OFFICE 3	3'0"	7'0"	1 3/4"	KAWNEER	500 Series	D	0	AL	FAC	AL	FAC	Safety Glass	15	15	10	0			
D-111-A	OFFICE 4	3'0"	7'0"	1 3/4"	KAWNEER	500 Series	E	0	AL	FAC	AL	FAC	Safety Glass	4	4		0			
D-112-A	OPEN OFFICE	3'0"	8'0"	1 3/4"	KAWNEER	500 Series	C	0	AL	FAC	AL	FAC	Safety Glass	4	5		0			
D-112-B	OPEN OFFICE	3'0"	8'0"	1 3/4"	KAWNEER	500 Series	C	0	AL	FAC	AL	FAC	Safety Glass	1	2	3	0	.2		
D-113-A	MOM'S RM	3'0"	7'0"	1 3/4"	TRUDDOOR		B	0	SCW	PT	AL	FAC	None	15	15		0			
D-114-A	JANITOR	3'0"	7'0"	1 3/4"	TRUDDOOR		B	0	SCW	PT	AL	FAC	None	15	15		0			
D-115-A	BREAK RM	3'0"	7'0"	1 3/4"	KAWNEER	500 Series	D	0	AL	FAC	AL	FAC	Safety Glass	4	5		0			
D-115-B	BREAK RM	3'0"	7'0"	1 3/4"	KAWNEER	500 Series	D	0	AL	FAC	AL	FAC	Safety Glass	4	5		0			
D-115-C	BREAK RM	3'0"	8'0"	1 3/4"	KAWNEER	500 Series	C	0	AL	FAC	AL	FAC	Insulated	6	7	8	0	.2		
D-115-D	BREAK RM	10'0"	12'0"	1"	COOKSON	Thermiser	F	0	AL	FAC	AL	FAC	Insulated	11	13	12	0	.125		
D-115-E	BREAK RM	10'0"	12'0"	1"	COOKSON	Thermiser	F	0	AL	FAC	AL	FAC	Insulated	11	13	12	0	.125		
D-115-F	BREAK RM	3'0"	8'0"	1 3/4"	KAWNEER	500 Series	C	0	AL	FAC	AL	FAC	Insulated	6	7	8	0	.2		
D-116-A	PROCESS. RM 4	3'0"	7'0"	1 3/4"	TRUDDOOR		D	0	STL	FAC	STL	FAC	Insulated	15	15		0		3	
D-116-B	PROCESS. RM 4	3'0"	8'0"	1 3/4"	TRUDDOOR		I	0	STL	FAC	STL	FAC	Insulated	6	7	8	0	.2	3	
D-116-C	PROCESS. RM 4	8'0"	8'0"	1 3/4"	TRUDDOOR		G	0	STL	FAC	STL	FAC	Safety Glass	15	15		0		3	
D-117-A	PROCESS. RM 2	8'0"	8'0"	1 3/4"	TRUDDOOR		G	0	STL	FAC	STL	FAC	Safety Glass	15	15		0		3	
D-118-A	OFFICE 5	3'0"	7'0"	1 3/4"	TRUDDOOR		D	0	STL	FAC	STL	FAC	None	15	15		0		3	
D-118-B	OFFICE 5	6'0"	8'0"	1 3/4"	TRUDDOOR		H	0	STL	FAC	STL	FAC	None	6	7	8	0	.2	3	
D-119-A	VAULT	3'0"	7'0"	1 3/4"	TRUDDOOR		D	0	STL	FAC	STL	FAC	None	15	15		0		3	
D-120-A	PROCESS. RM 3	3'0"	8'0"	1 3/4"	TRUDDOOR		D	0	STL	FAC	STL	FAC	None	6	7	8	0	.2	3	
D-120-B	PROCESS. RM 3	3'0"	7'0"	1 3/4"	TRUDDOOR		I	0	STL	FAC	STL	FAC	Safety Glass	15	15		0		3	
D-120-C	PROCESS. RM 3	8'0"	8'0"	1 3/4"	TRUDDOOR		G	0	STL	FAC	STL	FAC	Safety Glass	15	15		0		3	
D-120-D	PROCESS. RM 3	3'0"	8'0"	1 3/4"	TRUDDOOR		I	0	STL	FAC	STL	FAC	Safety Glass	15	15		0		3	
D-121-A	PROCESS. RM 1	8'0"	8'0"	1 3/4"	TRUDDOOR		H	0	STL	FAC	STL	FAC	None	6	7	8	0	.2	3	
D-121-B	PROCESS. RM 1	8'0"	8'0"	1 3/4"	TRUDDOOR		H	0	STL	FAC	STL	FAC	None	6	7	8	0	.2	3	
D-122-A	ELECTRICAL RM	7'0"	8'0"	1 3/4"	TRUDDOOR		H	0	STL	FAC	STL	FAC	None	15	15		0		3	
D-122-B	ELECTRICAL RM	7'0"	8'0"	1 3/4"	TRUDDOOR		H	0	STL	FAC	STL	FAC	None	15	15		0		3	
D-123-A	DRYING RM 8	6'0"	8'0"	4"	CUSTOM COOLER		J	0	STL	FAC	STL	FAC	None	22	19	23	0			
D-123-B	DRYING RM 8	6'0"	6'8"	4"	CUSTOM COOLER		J	0	STL	FAC	STL	FAC	None	22	19	23	0			
D-124-A	DRYING RM 7	6'0"	8'0"	4"	CUSTOM COOLER		J	0	STL	FAC	STL	FAC	None	22	19	23	0			
D-124-B	DRYING RM 7	6'0"	8'0"	4"	CUSTOM COOLER		J	0	STL	FAC	STL	FAC	None	22	19	23	0			
D-125-A	DRYING RM 6	6'0"	8'0"	4"	CUSTOM COOLER		J	0	STL	FAC	STL	FAC	None	22	19	23	0			
D-125-B	DRYING RM 6	6'0"	8'0"	4"	CUSTOM COOLER		J	0	STL	FAC	STL	FAC	None	22	19	23	0			
D-126-A	DRYING RM 5	6'0"	8'0"	4"	CUSTOM COOLER		J	0	STL	FAC	STL	FAC	None	22	19	23	0			
D-126-B	DRYING RM 5	6'0"	8'0"	4"	CUSTOM COOLER		J	0	STL	FAC	STL	FAC	None	22	19	23	0			
D-127-A	DRYING RM 4	6'0"	8'0"	4"	CUSTOM COOLER		J	0	STL	FAC	STL	FAC	None	22	19	23	0			
D-127-B	DRYING RM 4	6'0"	8'0"	4"	CUSTOM COOLER		J	0	STL	FAC	STL	FAC	None	22	19	23	0			
D-128-A	DRYING RM 3	6'0"	8'0"	4"	CUSTOM COOLER		J	0	STL	FAC	STL	FAC	None	22	19	23	0			
D-128-B	DRYING RM 3	6'0"	8'0"	4"	CUSTOM COOLER		J	0	STL	FAC	STL	FAC	None	22	19	23	0			
D-129-A	DRYING RM 2	6'0"	8'0"	4"	CUSTOM COOLER		J	0	STL	FAC	STL	FAC	None	22	19	23	0			
D-129-B	DRYING RM 2	6'0"	8'0"	4"	CUSTOM COOLER		J	0	STL	FAC	STL	FAC	None	22	19	23	0			
D-130-A	DRYING RM 1	6'0"	8'0"	4"	CUSTOM COOLER		J	0	STL	FAC	STL	FAC	None	22	19	23	0			
D-130-B	DRYING RM 1	6'0"	8'0"	4"	CUSTOM COOLER		J	0	STL	FAC	STL	FAC	None	22	19	23	0			
D-131-A	PRE-DRY	4'0"	8'0"	1 3/4"	TRUDDOOR		D	0	STL	FAC	STL	FAC	None	6	7	8	0	.2	3	
D-131-B	PRE-DRY	8'0"	8'0"	1 3/4"	TRUDDOOR		H	0	STL	FAC	STL	FAC	None	6	7	8	0	.2	3	
D-131-C	PRE-DRY	8'0"	8'0"	1 3/4"	TRUDDOOR		H	0	STL	FAC	STL	FAC	None	6	7	8	0	.2	3	
D-131-D	PRE-DRY	4'0"	8'0"	1 3/4"	TRUDDOOR		D	0	STL	FAC	STL	FAC	None	6	7	8	0	.2	3	
D-201-A	MECH PLATFORM	3'0"	6'0"	1 3/4"	TRUDDOOR		D	0	STL	FAC	STL	FAC	None	15	15		0		3	
DOOR SCHEDULE NOTES																				

DOOR SCHEDULE NOTES

1. DOOR GLASS: CARDINAL 272 LOW E
2. CASED OPENING
3. INSULATED HOLLOW METAL DOORS

GENERAL DOOR NOTES

1. THE SIZES SHOWN ARE THE DOORS LEAVES IN THE SCHEDULE
2. ALL INSTALLATIONS SHALL MEET THE MANUFACTURES RECOMMENDATIONS AND PROCEDURES
3. EVERY EXIT DOOR SHALL BE OPENABLE FROM THE INSIDE WITHOUT THE USE OF A KEY OR ANY SPECIAL KNOWLEDGE OR EFFORT. SPECIAL LOCKING DEVICES SHALL BE OF AN APPROVED TYPE. FLUSH BOLTS OR SURFACE BOLTS ARE PROHIBITED.
4. ALL CATCHING AND LOCKING DOORS THAT ARE HAND ACTIVATED AND WHICH ARE IN THE PATH OF TRAVEL, SHALL BE OPERABLE WITH A SINGLE EFFORT BY LEVER TYPE HARDWARE, BY PANIC BARS, PUSH-PULL ACTIVATING BARS, OR OTHER HARDWAR EDESIGNED TO PROVIDE PASSAGE WITHOUT REQUIRING THE ABILITY TO GRASP THE OPENING HARDWARE
5. HAND-ACTIVATED DOOR OPENING HARDWARE SHALL BE CENTERED BETWEEN 30" AND 44" ABOVE THE FINISH FLOOR.
6. MAXIMUM EFFORT TO OPERATE DOORS SHALL NOT EXCEED 8 1/2 LBS FOR EXTERIOR DOORS AND 5 LBS FOR INTERIOR DOORS, SUCH PULL OR PUSH EFFORT BEING APPLIED AT RIGHT ANGLES TO HINGED DOORS AND AT THE CENTER PLANE OF SLIDING DOORS
7. DOOR LOCKING/LATCHING HARDWARE SHALL COMPLY WITH THE CALIFORNIA REFERENCED STANDARDS CODE (CRSC), SECTION 12-10-202. LEVER HANDLES SHALL COMPLY WITH SUBSECTION (f); LEVERS MUST BE CURVED AND SHALL RETURN TO WITHIN 1/2 INCH OF THE DOOR
8. REFER TO FLOOR PLANS FOR SWINGING OF DOORS
9. DOORS TO BE CENTERED IN WALL OR OFFSET 4" FROM WALL AS SHOWN ON FLOOR PLANS, UNLESS NOTED OTHERWISE
10. HEAD HEIGHT ARE FROM FINISH FLOOR
11. DOOR SIZES TO BE VERIFIED IN FIELD BY GC PRIOR TO FABRICATION
12. GC TO PROVIDE SHOP DRAWINGS FOR ARCHITECT'S APPROVAL FOR ALL DOORS AND DOOR HARDWARE
13. THE BOTTOM 10 INCHES (254 MM) OF ALL DOORS SHALL HAVE A SMOOTH UNINTERRUPTED SURFACE TO ALLOW THE FOOR TO BE OPENED BY A WHEELCHAIR FOOTREST WITHOUT CREATING A TRAP OR HAZARDOUS CONDITION
14. ALL DOOR THRESHOLDS SHALL BE ACCESSIBLE & COMPLY WITH DETAIL 7/A-701, U.N.O
15. PROVIDE WEATHERSTRIPPING FOR ALL EXTERIOR DOOR OPENINGS
16. ALL LOCKING AND SECURITY REQUIREMENTS PER OWNER, BUT SHALL BE COORDINATED WITH GC

HARDWARE GROUPS

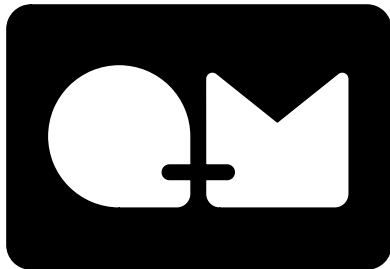

andrulaitis+mixon

2040 ALAMEDA PADRE SERRA
SANTA BARBARA SUITE 107
CALIFORNIA 93105
805 695 2528

Proposed Project/Remodel for:
MAGU Farms, LLC - Processing Building
3561 Foothill Road
Carpinteria, CA

LICENSE



JOB NUMBER

18.012

PERMIT NUMBER

21BDP-00465

CONTENTS

DOOR SCHEDULE

ANDRULAITIS MIXON ARCHITECTS, INC. expressly reserves their common law copyright and other property rights in these plans. These plans are not to be reproduced, changed, or copied in any form or manner whatsoever, nor are they to be assigned to a third party without first obtaining the written permission and consent of Andrulaitis Mixon Architects, Inc. In the event of unauthorized reuse of these plans by a third party, the third party shall hold Andrulaitis Mixon Architects, Inc. harmless.

SUBMITTALS

DATE	TYPE

ISSUE DATE

05.21.2021

REVISIONS

NO.	DATE	TYPE

A-501