

LEGEND:

- Tajiguas Landfill Operational Area Boundary
- Tajiguas Landfill Property
- Parcel Boundary
- Habitat Conservation Plan Conservation Easement Area
- Baron Ranch Property Boundary
- Arroyo Hondo Preserve Boundary
- Baron Ranch Restrictive Covenant
- Baron Ranch Restoration Areas

MAP EXTENT:

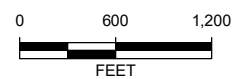

Source: Esri Online Imagery Basemap, Orthophoto 9/8/22
 Coordinate System: NAD 1983 StatePlane California V FIPS 0405 Feet
 Notes: This map was created for informational and display purposes only.



PROJECT NAME:
 TAJIGUAS LANDFILL CAPACITY INCREASE PROJECT
 SANTA BARBARA COUNTY, CA

PROJECT NUMBER:
 2202-4091

DATE:
 July 2023

VICINITY MAP

**FIGURE
 3-2**

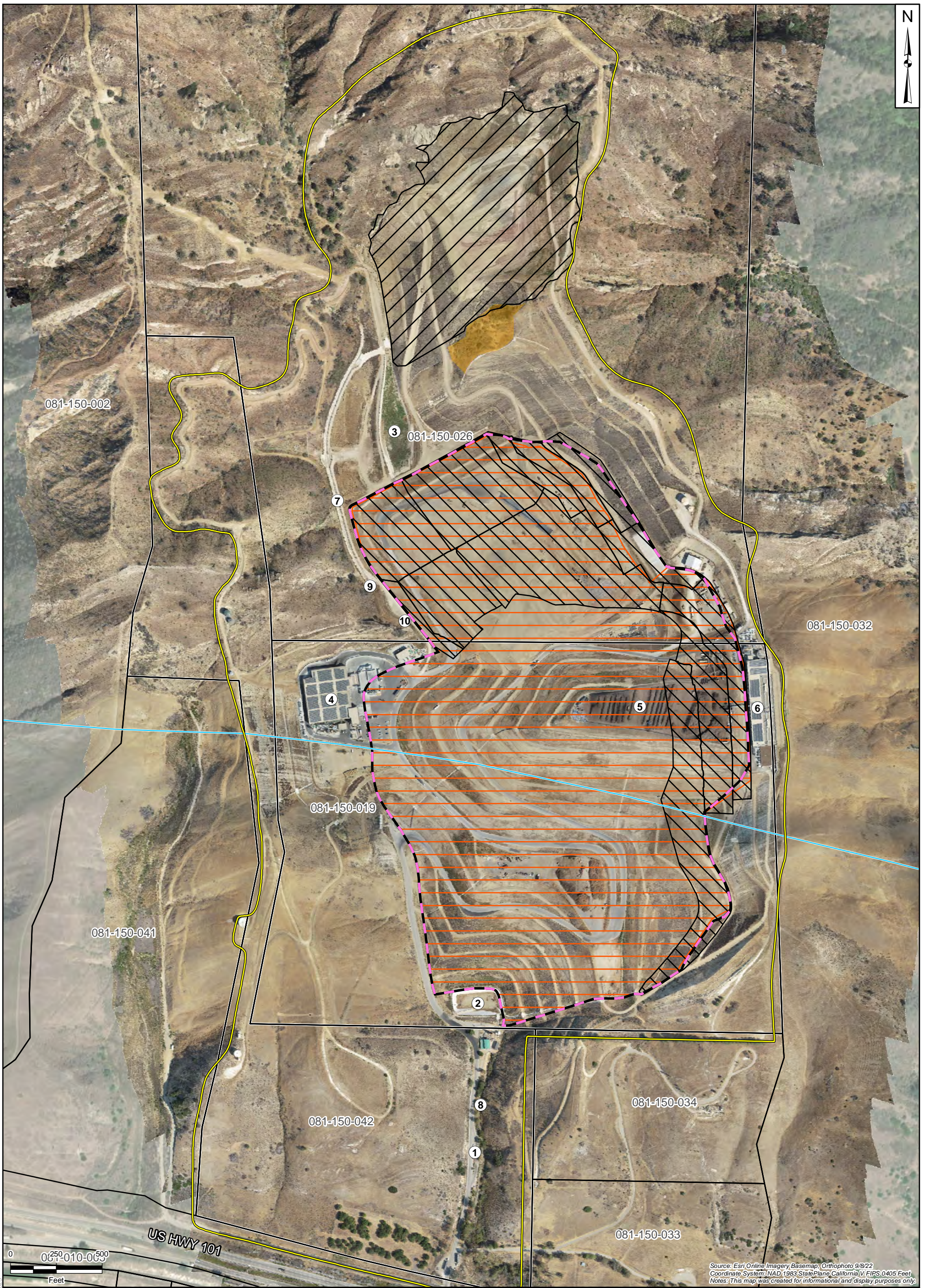





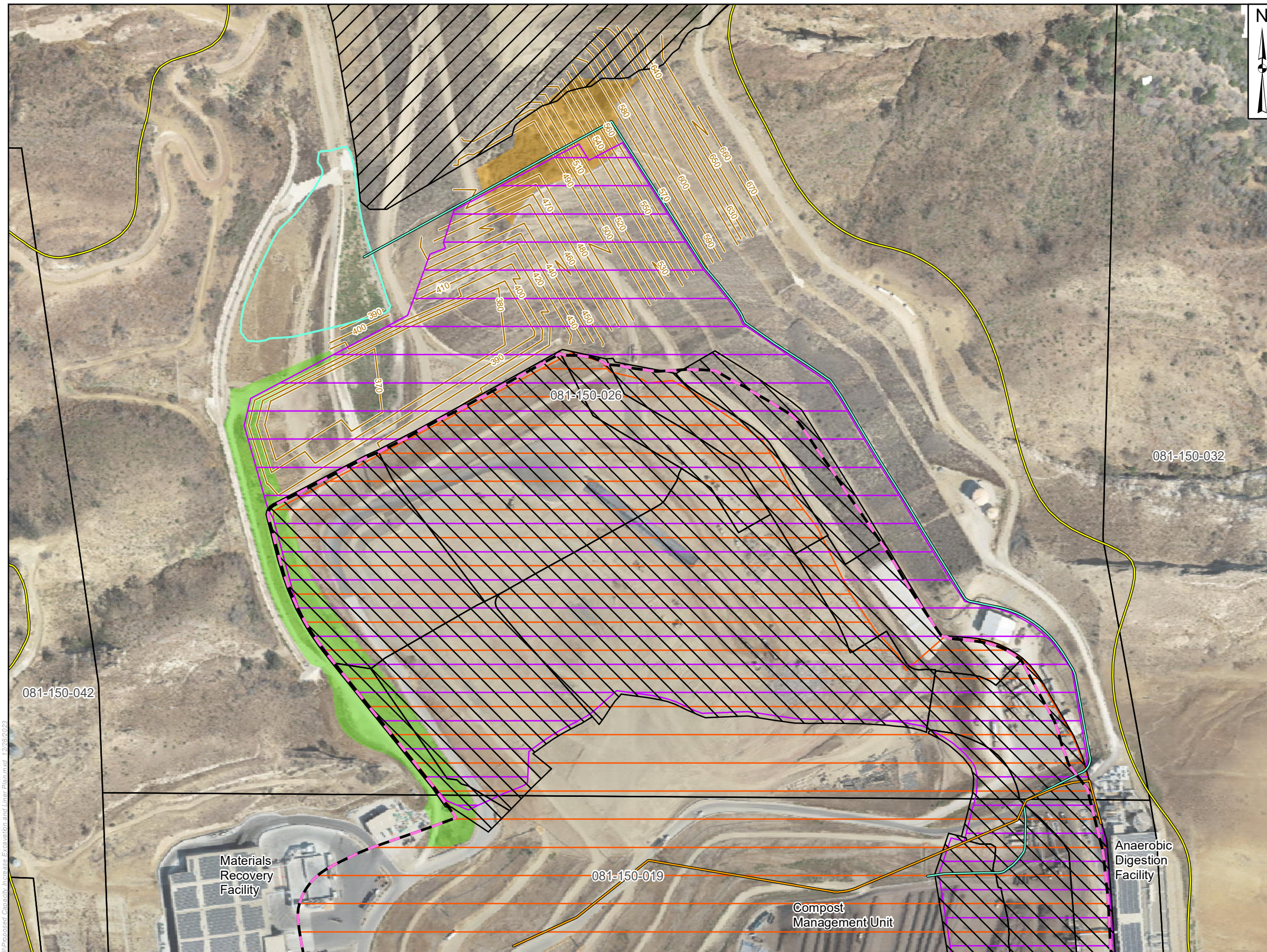







LEGEND:

- | | | | |
|---|-------------------------------------|-----------------------------|------------------------------|
| Tajiguas Landfill Operational Area Boundary | Previously Undisturbed Area | South Sedimentation Basin | Anaerobic Digestion Facility |
| North Borrow/Stockpile | Parcel Boundary | North Sedimentation Basin | Pila Creek Concrete Channel |
| Existing Liner | Coastal Zone boundary (approximate) | Materials Recovery Facility | Pila Creek Earthen Channel |
| Permitted Waste Boundary | Scale House | Compost Management Unit | Flow Control Structure |
| Existing Waste Footprint | | Vegetated Swale | |



LEGEND:

-  Tajiguas Landfill Operational Area Boundary
-  Parcel Boundary
-  North Borrow/Stockpile
-  Permitted Waste Footprint
-  Previously Undisturbed Area
-  Existing Liner Limit
-  Existing Waste Limits
-  Increased Capacity Liner/Waste Limit
-  Relocated Landfill Gas Supply Line
-  Relocated CMU Stormwater Drain
-  Additional Excavation Area
-  Proposed Toe Berm with Haul Road
-  Modified North Sedimentation Basin

MAP EXTENT:

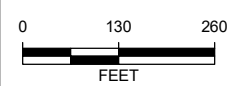
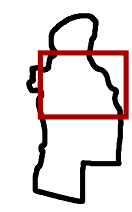

Source: Orthophoto 9/8/22
 Coordinate System: NAD 1983 StatePlane California V FIPS 0405 Feet
 Notes: This map was created for informational and display purposes only.

padre
 associates, inc.
 ENGINEERS, GEOLOGISTS &
 ENVIRONMENTAL SCIENTISTS

PROJECT NAME:
 TAJIGUAS LANDFILL CAPACITY INCREASE PROJECT
 SANTA BARBARA COUNTY, CA
 PROJECT NUMBER:
 2202-4092
 DATE:
 December 2023

**PROPOSED CAPACITY INCREASE
 EXCAVATION AND LINER PLAN**

**FIGURE
 3-4**

Client: Tajiguas Landfill; Project: Capacity Increase Excavation and Liner Plan; Date: 12/20/2023

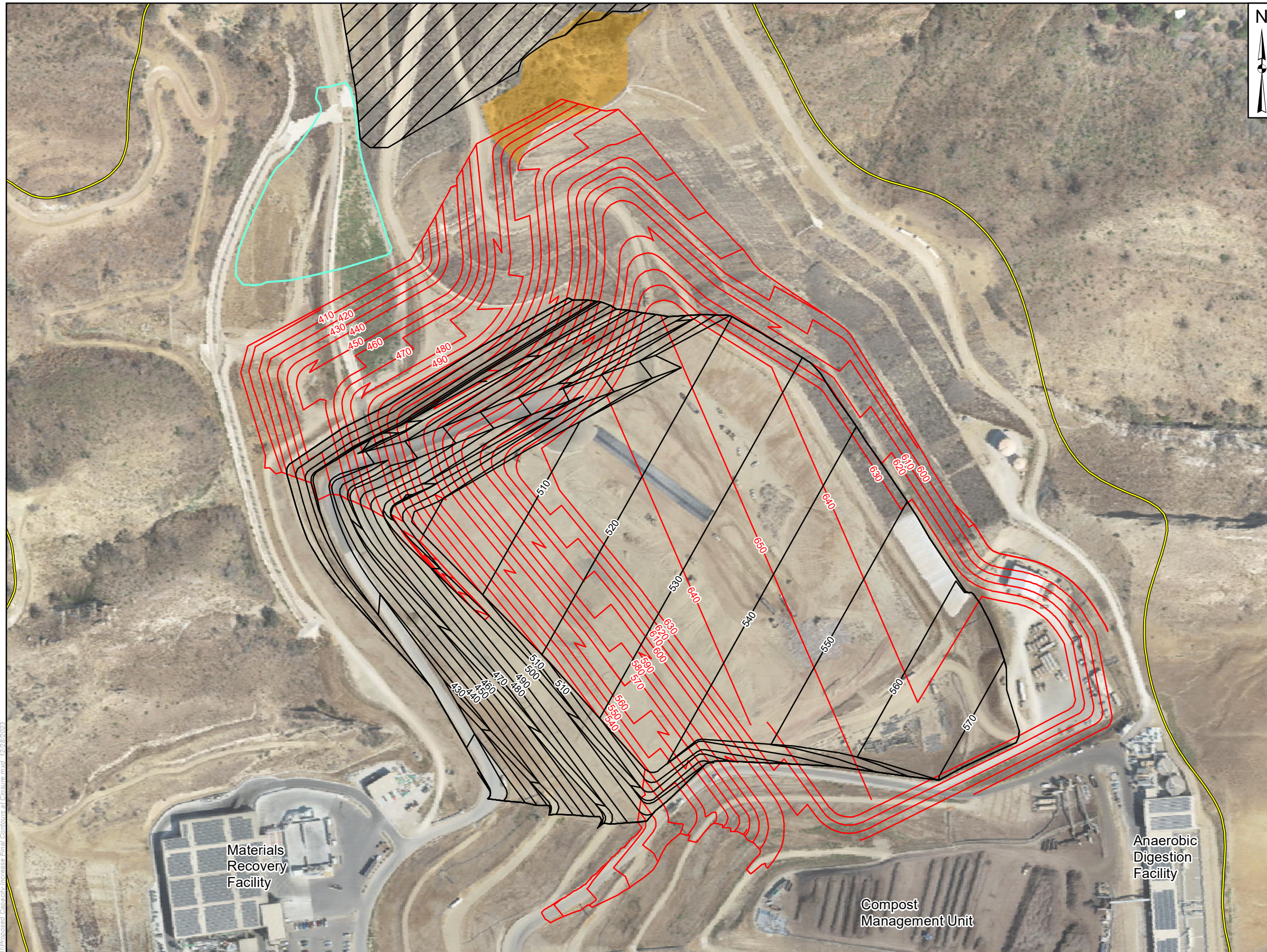

LEGEND:

- Tajiguas Landfill Operational Area Boundary
- North Borrow/Stockpile
- Previously Undisturbed Area
- Permitted Final Contours at Closure
- Proposed Final Contours at Closure
- Modified North Sedimentation Basin

MAP EXTENT:

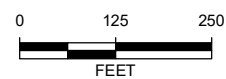

Source: Orthophoto 9/8/22
 Coordinate System: NAD 1983 StatePlane California V FIPS 0405 Feet
 Notes: This map was created for informational and display purposes only.



PROJECT NAME:
 TAJIGUAS LANDFILL CAPACITY INCREASE PROJECT
 SANTA BARBARA COUNTY, CA

PROJECT NUMBER:
 2202-4092

DATE:
 December 2023

**PROPOSED CAPACITY INCREASE
 FINAL CONTOURS AT CLOSURE**

**FIGURE
 3-5**

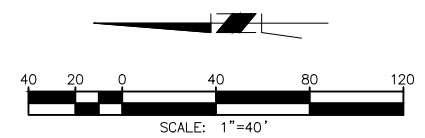
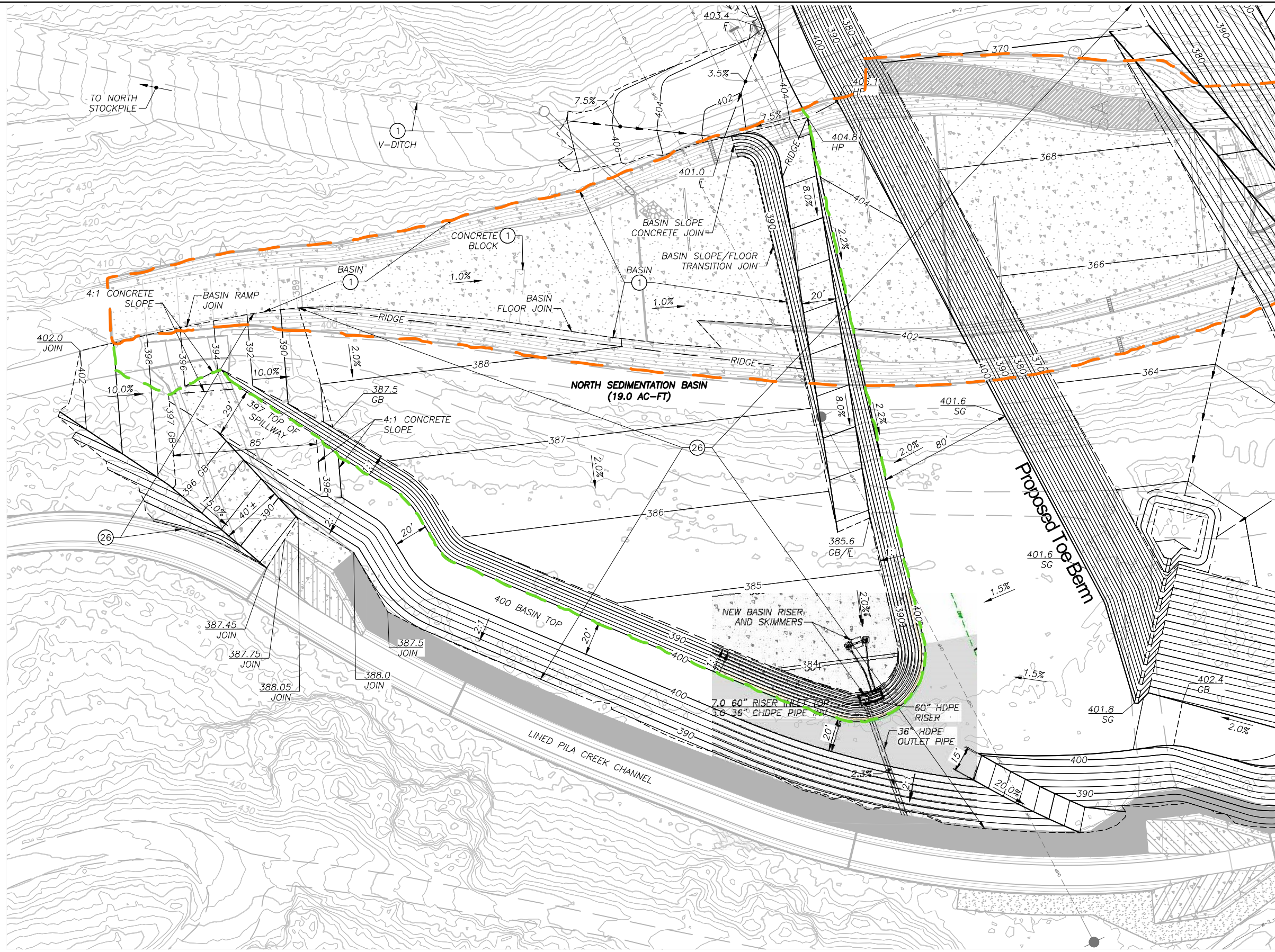

LEGEND:
 --- Existing Basin
 --- Proposed Basin

Project: Tajiguas Landfill North Sedimentation Basin Modification Plan.mxd 12/28/2023

Source: SWT Engineering
 Coordinate System: NAD 1983 StatePlane California V FIPS 0405 Feet
 Notes: This map was created for informational and display purposes only.

<p>padre associates, inc. ENGINEERS, GEOLOGISTS & ENVIRONMENTAL SCIENTISTS</p>	PROJECT NAME: TAJIGUAS LANDFILL CAPACITY INCREASE PROJECT SANTA BARBARA COUNTY, CA	
	PROJECT NUMBER: 2202-4092	DATE: December 2023

NORTH SEDIMENTATION BASIN MODIFICATION PLAN	FIGURE 3-6
---	--------------------------------