

Montecito Road Damage Repair Priorities

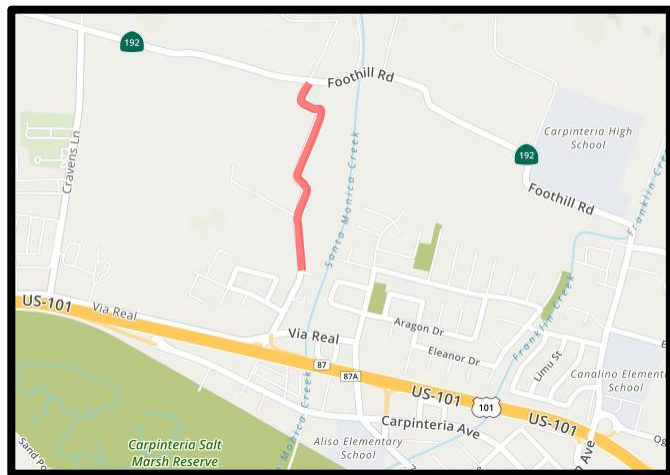
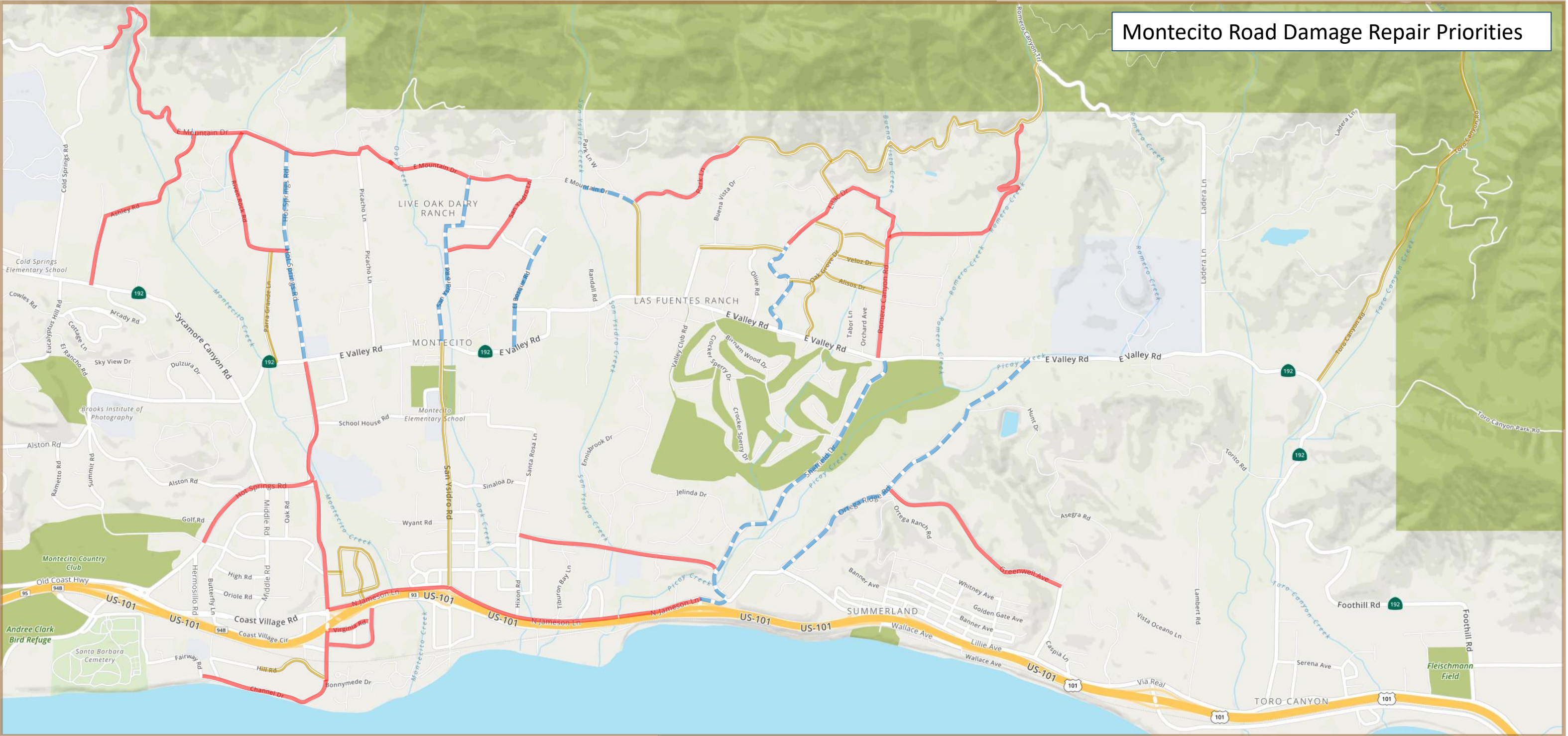

| Priority | Est. \$ |
|--------------|----------------|
| 1 | \$6.6M |
| 2 | \$1.4M |
| 3 | \$2.4M |
| total | \$10.4M |

Preliminary list of transportation projects within Montecito and surrounding area

| Road Name | Begin Location | End Location |
|------------------|-------------------|-------------------|
| OLIVE MILL RD | CITY LIMITS | HOT SPRINGS RD |
| SAN YSIDRO LN | MOUNTAIN DR | SAN YSIDRO RD |
| HOT SPRINGS RD | HWY 192 | SUMMIT RD |
| JAMESON LN NORTH | SHEFFIELD DR | BR NO C-238 |
| JAMESON LN NORTH | BR NO C-238 | SAN YSIDRO RD |
| JAMESON LN NORTH | SAN YSIDRO RD | OLIVE MILL RD |
| OLIVE MILL RD | HILL RD | VIRGINIA LN |
| ROMERO CANYON RD | BELLA VISTA DR | 815 ROMERO CYN |
| ROMERO CANYON RD | 815 ROMERO CYN | LILAC DR |
| ROMERO CANYON RD | LILAC DR | HWY 192 |
| CHANNEL DR | HILL RD | FAIRWAY RD |
| VIRGINIA RD | OLIVE MILL RD | DANIELSON RD |
| DANIELSON RD | JAMESON LN SOUTH | OLIVE MILL RD |
| SANTA MONICA RD | CITY LIMITS | HWY 192 |
| GREENWELL AV | ASEGRA RD | ORTEGA RIDGE RD |
| ASHLEY RD | MOUNTAIN DR EAST | HWY 192 |
| RIVEN ROCK RD | MOUNTAIN DR EAST | HOT SPRINGS RD |
| HOT SPRINGS RD | SUMMIT RD | CITY LIMITS |
| MOUNTAIN DR EAST | ASHLEY RD | 737 E MOUNTAIN |
| MOUNTAIN DR EAST | BROOKTREE RD | ASHLEY RD |
| MOUNTAIN DR EAST | SAN YSIDRO RD | BROOKTREE RD |
| MOUNTAIN DR EAST | SAN YSIDRO LN | SAN YSIDRO RD |
| PARK LANE | MOUNTAIN DR EAST | 911 PARK LN |
| LILAC DR | ROMERO CYN RD | 727 LILAC DR |
| SAN LEANDRO LN | SANTA ROSA LANE | 2120'E SANTA ROSA |
| SAN LEANDRO LN | 2120'E SANTA ROSA | 1970 SAN LEANDRO |
| SAN LEANDRO LN | 1970 SAN LEANDRO | SHEFFIELD DR |

| | | |
|------------------|---------------------------|-------------------|
| SHEFFIELD DR | HWY 192 | 4345' S/O HWY 192 |
| SHEFFIELD DR | 4345' S/O HWY 192/300 SHE | N JAMESON LN |
| EL BOSQUE RD | LAS TUNAS RD | HWY 192 |
| MOUNTAIN DR EAST | PARK LN | W END |
| LILAC DR | 727 LILAC DR | HWY 192 |
| SAN YSIDRO RD | HWY 192 | 1670' N/O HWY 192 |
| SAN YSIDRO RD | 1670' N/O HWY 192 | LAS TUNAS RD |
| SAN YSIDRO RD | LAS TUNAS RD | MOUNTAIN DR |
| ORTEGA RIDGE RD | GREENWELL AV | ORTEGA HILL RD |
| ORTEGA RIDGE RD | GREENWELL AV | HWY 192 |
| HOT SPRINGS RD | E MOUNTAIN RD | RIVEN ROCK RD |
| HOT SPRINGS RD | RIVEN ROCK RD | HWY 192 |

| | | |
|-----------------|---------------------|---------------------|
| PARRA GRANDE | RIVEN ROCK RD | HWY 192 |
| HILL RD | 1189 HILL RD | OLIVE MILL RD |
| OAK GROVE DR | LILAC DR | HWY 192 |
| PIEDRAS DR | OAK GROVE DR | ROMERO CYN RD |
| VELOZ DR | ROMERO CYN RD | OAK GROVE DR |
| ALISOS DR | OAK GROVE DR | LILAC DR |
| TOLLIS AV | LILAC DR | BUENA VISTA RD |
| MARIPOSA | BELLA VISTA DR | LILAC DR |
| BELLA VISTA DR | 2551 BELLA VISTA DR | 2350 BELLA VISTA DR |
| BELLA VISTA DR | 2350 BELLA VISTA DR | MARIPOSA LN |
| PARK LN | 911 PARK LN | BELLA VISTA DR |
| SANTA CLARA WY | SANTA ELENA WY | SANTO TOMAS LN |
| SANTA ELENA LN | SANTO TOMAS LN | SANTA CLARA WY |
| SANTA ISABEL LN | N JAMESON LN | SANTA ELANA LN |
| SANTO TOMAS LN | SANTA CLARA WY | SANTA ELENA LN |
| SAN YSIDRO RD | N JAMESON LN | WYANT RD |
| SAN YSIDRO RD | WYANT RD | HWY 192 |
| PARK LN | HWY 192 | E. MOUNTAIN DR |
| TORO CANYON RD | HWY 192 | 760 TORO CYN RD |
| TORO CANYON RD | 760 TORO CYN RD | 883 TORO CYN RD |
| TORO CANYON RD | 883 TORO CYN RD | N END |

Relative Impact of Vehicle Types on Pavement Conditions

Pavement Stress per Trip (1 vehicle unit = 1 SUV)

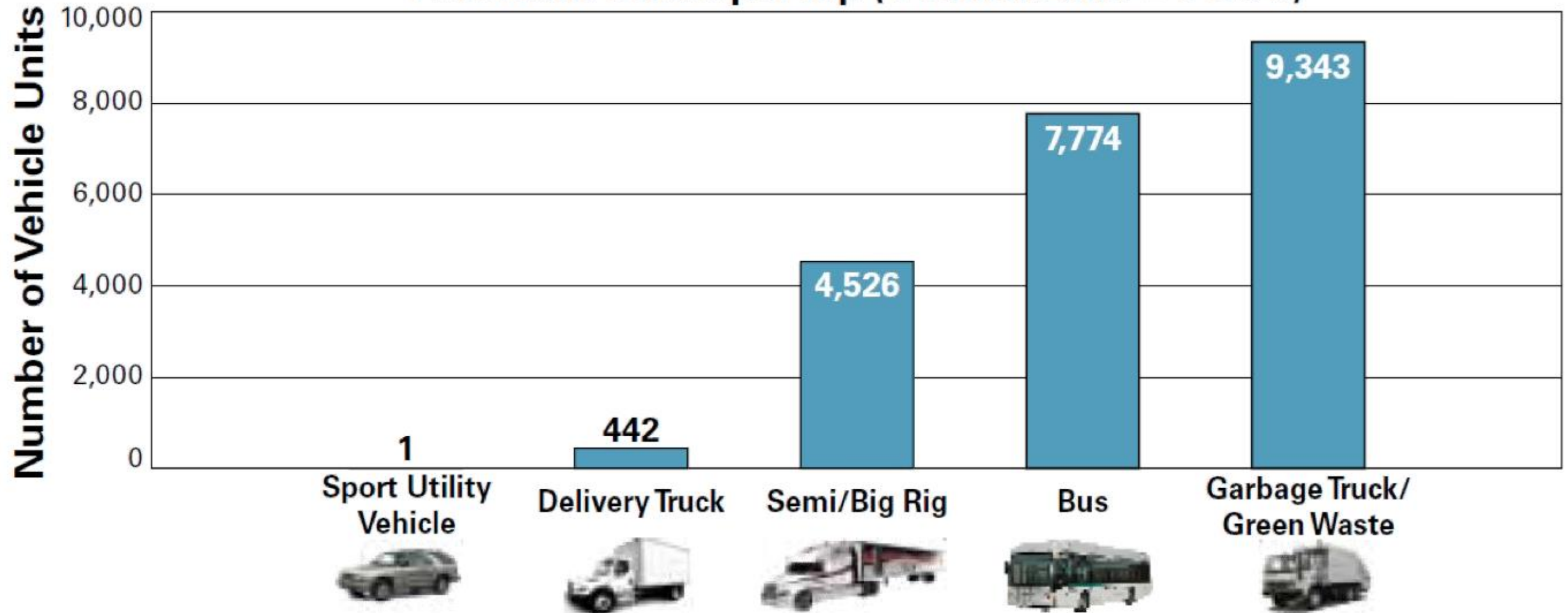

Source: Pavement Engineering, Inc.

