

ATTACHMENT B:

TREATMENT “PEOPLE OF LOMPOC: ETHNIC DIVERSITY” MURAL

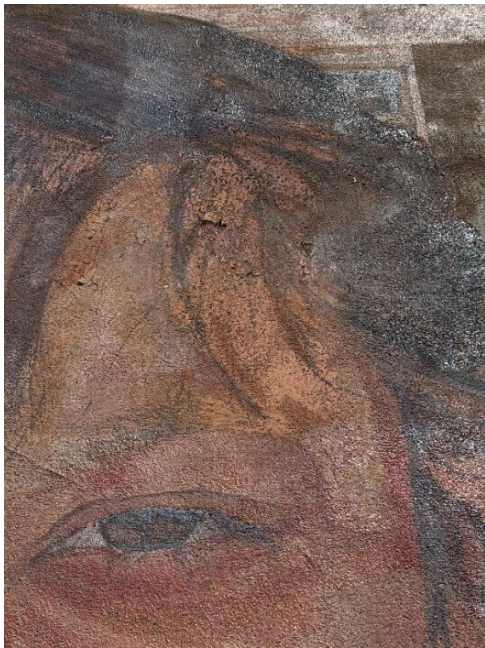

Photograph of the current state of the “People of Lompoc” mural by Richard Wyatt, Jr., on the Superior Court Building wall in Lompoc, Ca. The image has deteriorated and has flaking, paint loss, fading and blanching.



Detail of mural erosion on subject faces.



The restored and photographically enhanced digital image will be used in the manufacture of tile for the mural. Slight variance of color may occur due to natural pigment variation in kiln-fired tile.

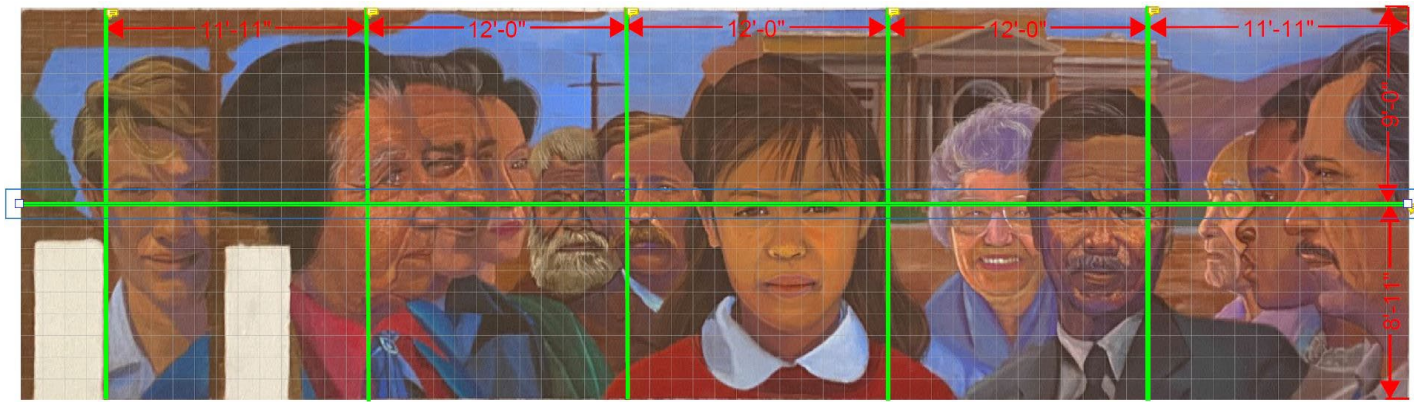

Schematic showing the layout of the 12" x 12" tile superimposed over Richard Wyatt's original painted scale rendering. A total of 1080 tiles will be used.