

**AGRICULTURAL PRESERVE
09 AGP-00000-00016**

LEGAL DESCRIPTION

THE LAND REFERRED TO HEREIN BELOW IS SITUATED IN THE COUNTY OF SANTA BARBARA, STATE OF CALIFORNIA, AND DESCRIBED AS FOLLOWS:

APN 099-210-002

THE NORTHWEST QUARTER OF THE SOUTHWEST QUARTER; THE EAST HALF OF THE SOUTHWEST QUARTER AND THE SOUTHWEST QUARTER OF THE SOUTHEAST QUARTER OF SECTION 1, IN THE TOWNSHIP 6 NORTH, RANGE 33 WEST, SAN BERNARDINO BASE AND MERIDIAN, IN THE COUNTY OF SANTA BARBARA, STATE OF CALIFORNIA.

APN 099-210-004 AND 099-210-005

LOT 1 OF SECTION 6 AND LOT 1 OF SECTION 7, IN THE TOWNSHIP 6 NORTH, RANGE 32 WEST, AND LOTS 4, 5 AND 6 AND THE NORTHWEST QUARTER OF THE SOUTHEAST QUARTER OF SECTION 1, IN THE TOWNSHIP 6 NORTH, RANGE 33 WEST, SAN BERNADINO BASE AND MERIDIAN.

APN 099-200-010

THE NORTH HALF OF THE NORTHEAST QUARTER OF THE SOUTHEAST QUARTER OF SECTION 2, TOWNSHIP 6 NORTH, RANGE 33 WEST, SAN BERNARDINO MERIDIAN, IN THE COUNTY OF SANTA BARBARA, STATE OF CALIFORNIA ACCORDING TO THE OFFICIAL MAP FILED IN THE DISTRICT LAND OFFICE OCTOBER 18, 1882.

APPROVED AS TO FORM
AND SURVEY CONTENT

10/1/09

Michael B. Emmons
Deputy County Surveyor
MICHAEL B. EMMONS, PLS 5899
COUNTY SURVEYOR
LICENSE EXP. 12/31/10

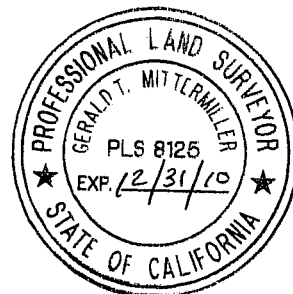

Sacred Arrow Society Church, Inc.
 Agricultural Preserve
 No. 09AGP-00000-00016

POR. T6N & T7N R33W
 POR. POR. RANCHO SAN.

POR. RANCHO SANTA ROSA & POR. T6N R32 & 33W SBB&M

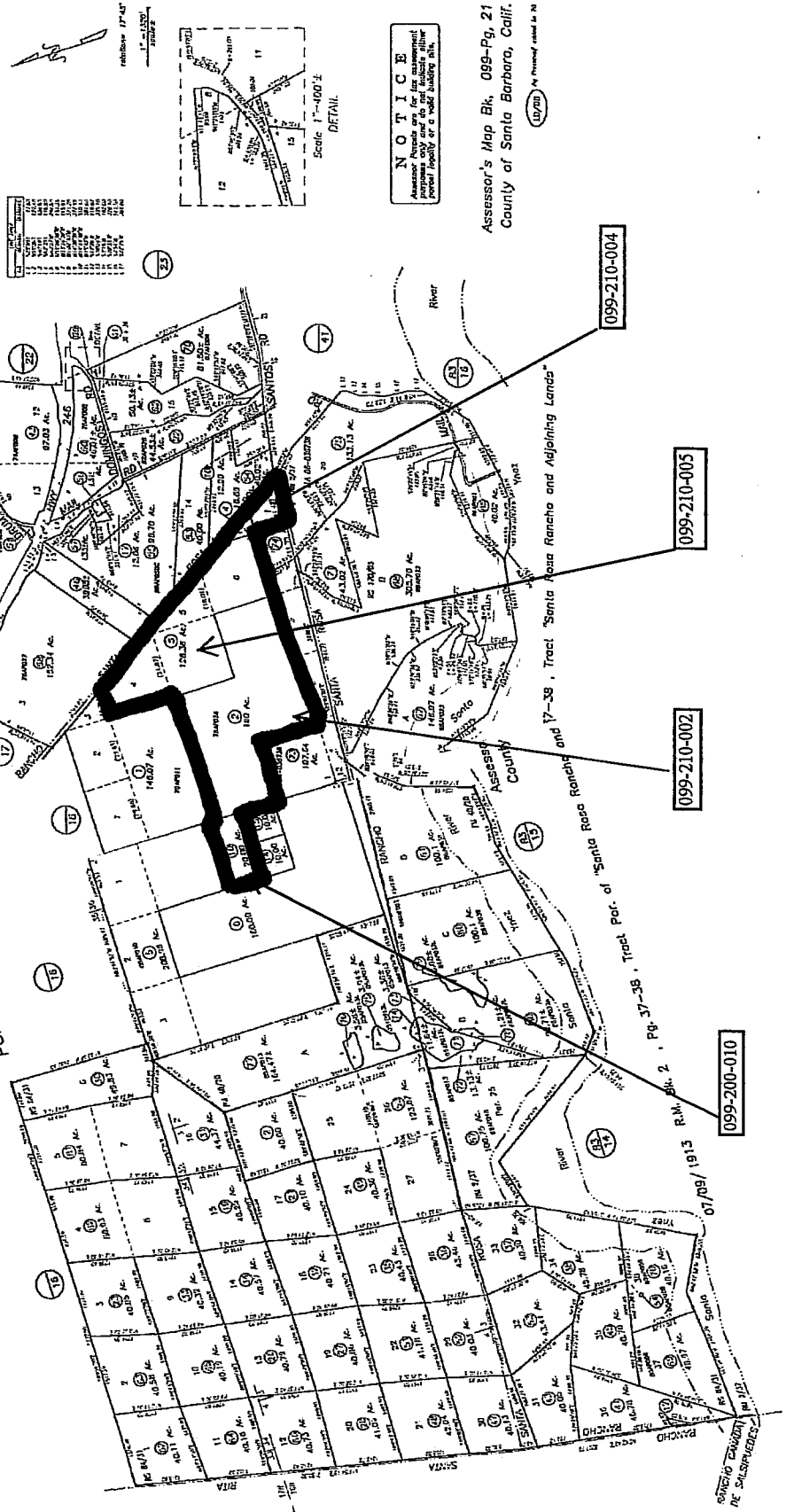

NOTICE
 Assessor's Office, for the departmental
 record of the property of a local building unit.

Assessor's Map Bk. 099-Pg. 21
 County of Santa Barbara, Calif.

099-210-004

099-210-005

099-210-002

099-200-010

099-200-010