

**LEGEND**

- Existing Parks
- Existing Open Areas
- Existing Joint Use Facility
- Existing On Road Trail
- Existing Off Road Trail
- Proposed Parks
- Proposed Open Areas
- Proposed Joint Use Facility
- Proposed On Road Trail
- Proposed Off Road Trail
- Trail Continues in City Limits
- Coastal Zone Boundary
- Toro Canyon Plan Boundary

# County PRT-2

Carpinteria-Montecito-Summerland

The Summerland Community Plan area of PRT-2

SCP\_PRT trails are overlaid on PRT-2 in red

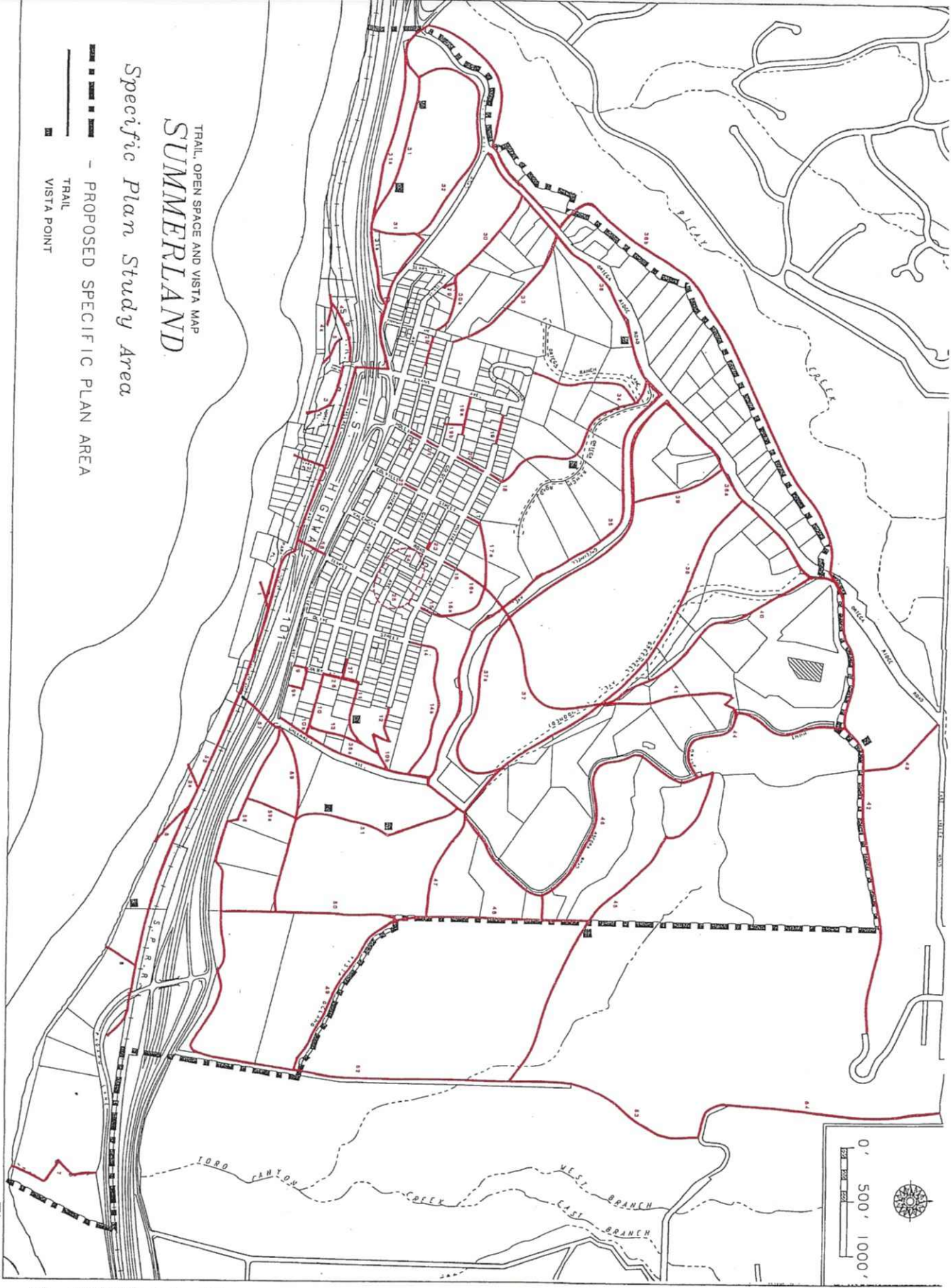

- TRAILS and OPEN SPACE INDEX**  
9/5/91 Draft
- | N <sup>o</sup> | Name  |
|----------------|---|
| 1              | Wallace Ave beach ramp                        |
| O 2            | Cory Place                                    |
| O 3            | Lookout Park horse trail                      |
| O 4            | Lookout Park seawall                          |
| 4a             | Lookout Park seawall trail to beach           |
| 5              | Lookout Park beach ramp                       |
| O 6            | Loon Point                                    |
| 7              | Too Canyon Creek                              |
| 8              | Beach access from bluff                       |
| 8a             | Additional beach access                       |
| F 9            | Colby St. to Lillie Ave.                      |
| F 9a           | Via Real to Lillie Ave.                       |
| F 10           | Banner Av. to Greenwell Park                  |
| F 10a          | Greenwell Park connector over creek           |
| F 10b          | Greenwell Park connector                      |
| F 11           | Golden Gate Av. to Greenwell Park             |
| F 12           | Whitney Av. to Greenwell Park                 |
| F 13           | Greenwell Park                                |
| O 14           | Olive St.                                     |
| F 14a          | Olive St. extension                           |
| O 15           | Temple St.                                    |
| F 15a          | Temple St. extension                          |
| EO 15a         | Village St.                                   |
| F 15b          | Village St. extension                         |
| F 16a          | Valencia Rd. extension                        |
| O 17           | Colville St.                                  |
| F 17a          | Colville St. extension                        |
| O 18           | Hollister St. to Ortega Ranch                 |
| F 19           | Whitney Av. to Evans Av.                      |
| F 18a          | Golden Gate to Evans Av.                      |
| F 19b          | Shelby St. to Evans Av.                       |
| O 20           | Hollister St. to Whitney to Golden Gate       |
| O 21           | Hollister St. to Shelby to Banner             |
| O 21a          | Hollister St. to Banner to Varley             |
| O 22           | Golden St. to Shelby to Banner                |
| F 23           | Emerson St. stairway                          |
| F 24           | Emerson St. to Valencia Replacement           |
| F 25           | Temple St. replacement Whitney to Shie        |
| O 26           | Colby St.                                     |
| FO 27          | Shelby St.                                    |
| F 28           | Valley St. to Pierpoint                       |
| F 29           | Lillie Ave. to trail 30                       |
| F 30           | Ortega Ridge Rd. to Lillie Ave. trail         |
| F 30a          | Trail 30 to Pierpoint                         |
| F 31           | Ortega hill loop trail                        |
| F 31a          | Ortega hill coast/bikeway                     |
| F 32           | Ortega Hill loop trail                        |
| F 33           | Banner to Ortega Ridge                        |
| F 34           | Calle Culberta to Ortega Ranch                |
| F 35           | Greenwell Ave./ Ortega Ridge to Road V        |
| F 35a          | Greenwell Ave./ Road Yd. to Lillie Ave.       |
| F 36           | Ortega Ridge Rd. lower                        |
| F 36a          | Ortega Ridge Rd. upper                        |
| F 37           | Greenwell Ave. to Ames trail                  |
| F 37a          | Greenwell Ave. to Ames trail (Knechtum trail) |
| F 38           | Old Greenwell Av.                             |
| F 39           | Bavaria trail                                 |
| F 40           | Old Edison Rd.                                |
| F 41           | James Ames trail                              |
| F 42           | East Valley ridge to East Valley Rd.          |
| F 43           | East Valley ridge to East Valley Rd.          |
| F 44           | Hunt Dr.                                      |
| F 45           | Carreron property trail                       |
| F 46           | Asigna Rd.                                    |
| F 47           | Via Oceano to Greenwell Ave.                  |
| F 48           | Via Oceano north                              |
| F 49           | Via Oceano                                    |
| F 50           | Via Oceano to Via Real                        |
| F 51           | Sevens property                               |
| F 52           | Lambert Rd.                                   |
| F 53           | Lambert Rd. to East Valley Rd. (lower)        |
| F 54           | Lambert Rd. to East Valley Rd. (upper)        |
| F 55           | Wallace Ave. bike path                        |
| FO 56          | Via Real                                      |
| F 57           | Beach access over/under Highway (East)        |
| F 58           | Beach access over/under Highway (West)        |
| F 59           | Careaga trail                                 |
| F 59a          | Careaga trail alternate                       |

F Indicates possible future trail

O Indicates open space

Figure 15

# SCP-PRT

## 1992 Summerland Community Plan Figure 15

Trails have been highlighted in red

### TRAIL, OPEN SPACE AND VISTA MAP

## SUMMERLAND

### Specific Plan Study Area

- PROPOSED SPECIFIC PLAN AREA
- TRAIL
- VISTA POINT

# OTD

Parcel No. 005-400-035

3443 Padaro Lane

Easement runs along east side of parcel

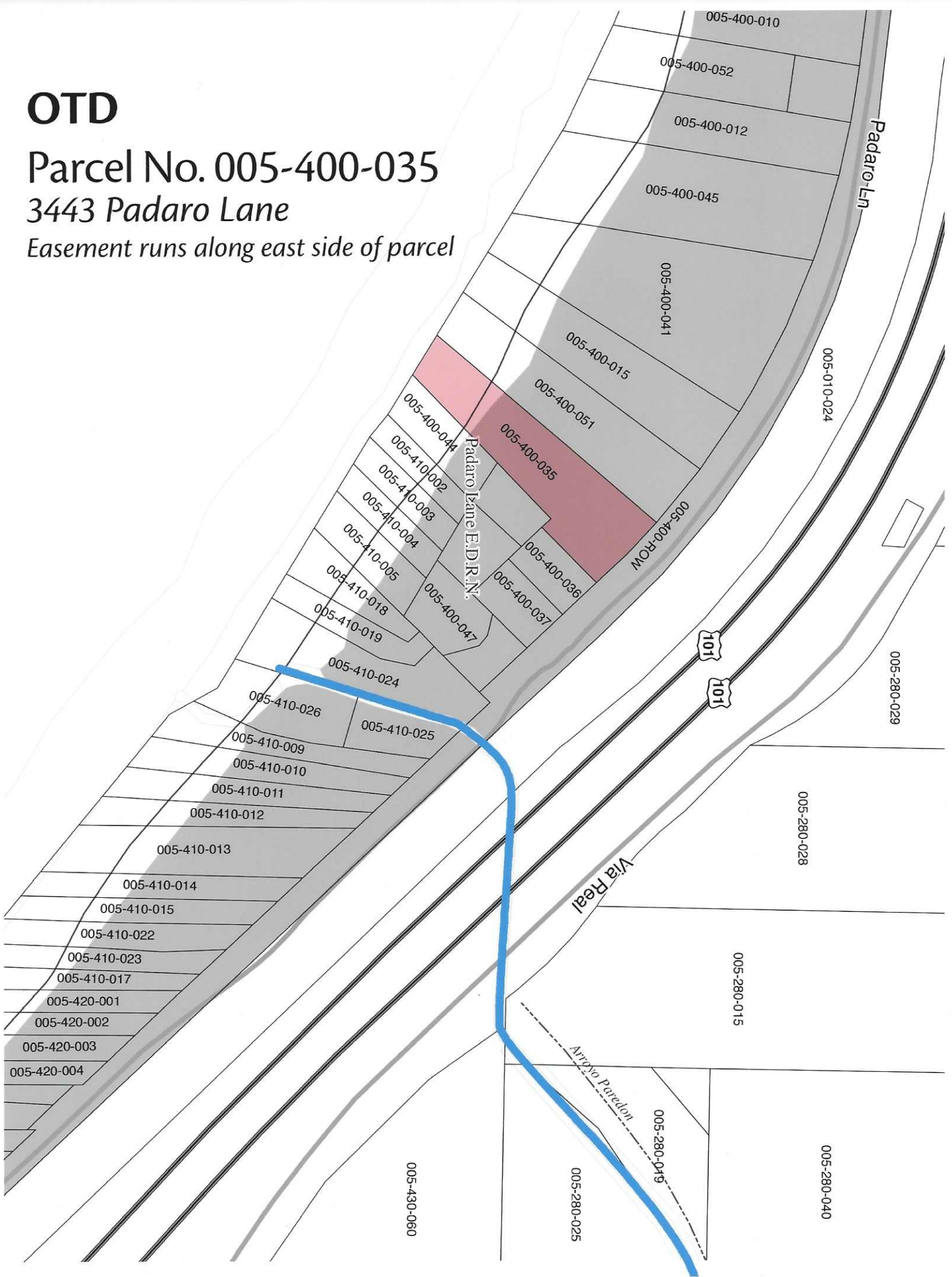



## Padaro Lane Garrapata Creek Beach Access

This is the public access to Serena Cove from Padaro Lane

## CHAPTER 5, SANTA BARBARA COUNTY

### Vertical Accessways Acquired by California Coastal Commission Actions 1973 - 2011

In Santa Barbara County, a total of 4 vertical accessways have been recorded pursuant to Coastal Commission actions since 1973. Of those 4 accessways, 2 (or 50%) have been constructed and opened for public use; and 2 (50%) remain yet to be opened.

**SB#3—Future Beach Access Pathway, 3443 Padaro Lane, Santa Claus Lane area of Santa Barbara County. OTD recorded 1987. Permit #141-19 for a 4-SFD subdivision.**

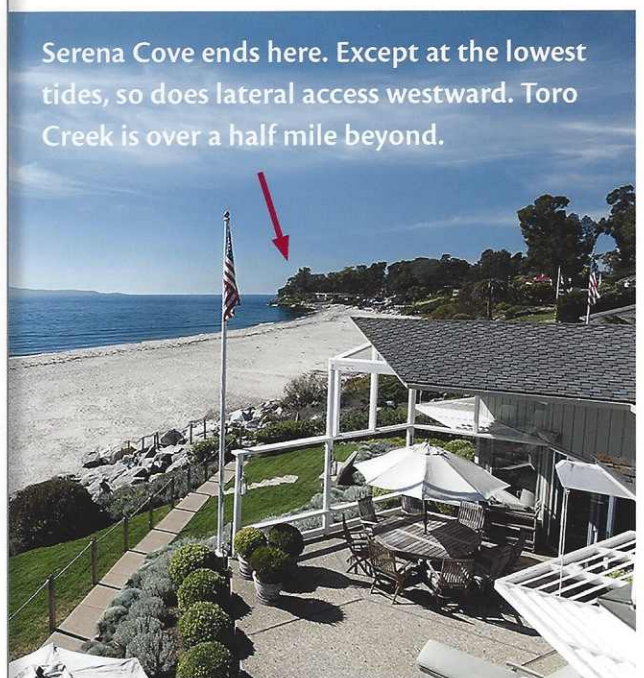
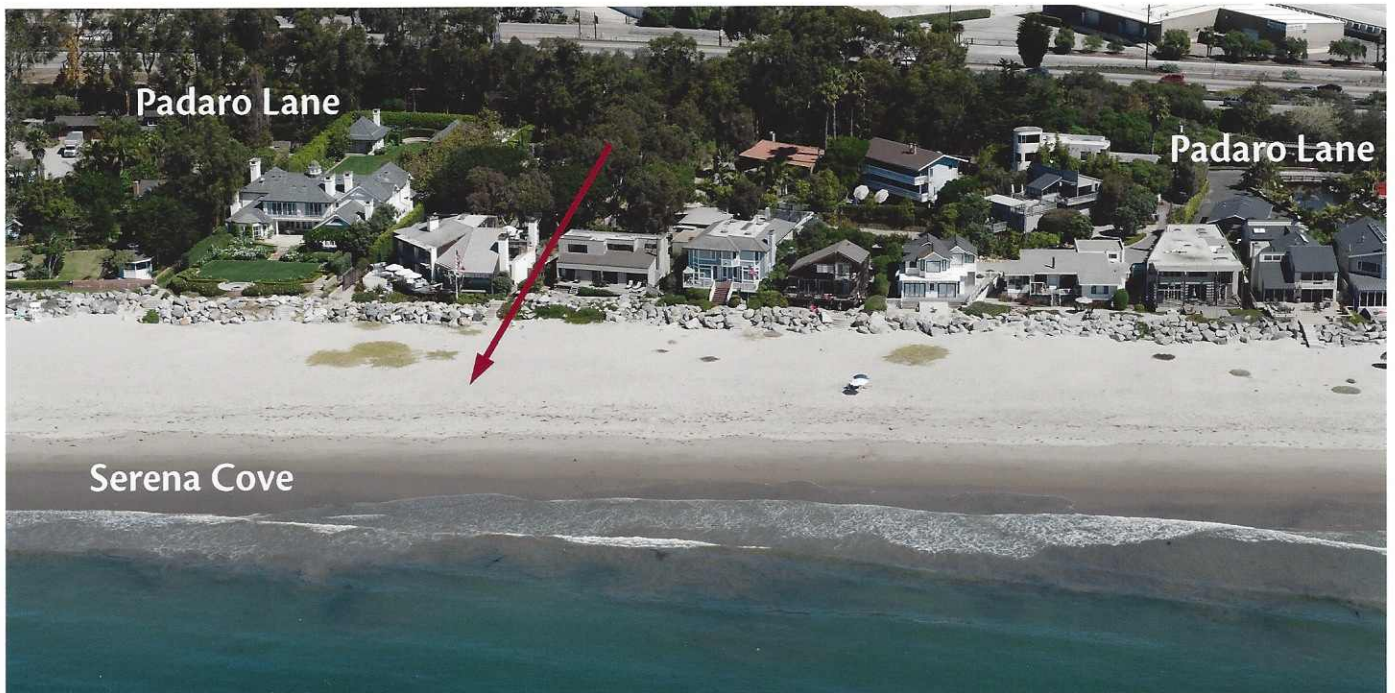



## Summerland Beach Looking East

The Loon Point Trail is west of here several hundred yards



**Summerland Beach Looking East**  
Note dangerous nature of bluffs.

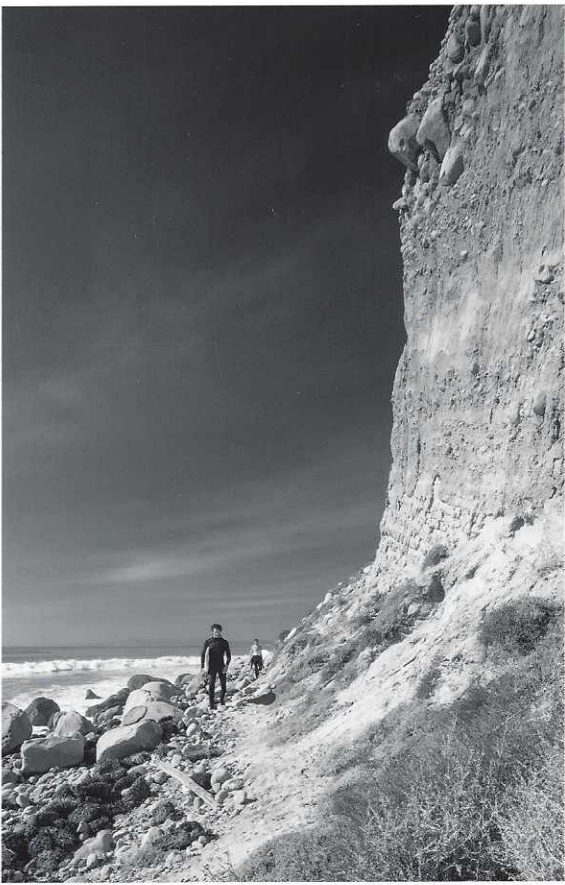

## **Loon Point**

Summerland Beach & the Loon Point Trail are around the corner