

Attachment A - Locations

Site #: 27 Embarcadero del Mar & Pardall Rd

Location: 34.413168, -119.857336

Approx. # of bikes: 12

Single or double row: Single

Surface: Concrete

Property owner: SB County

Equipment required: Paint

Other notes:

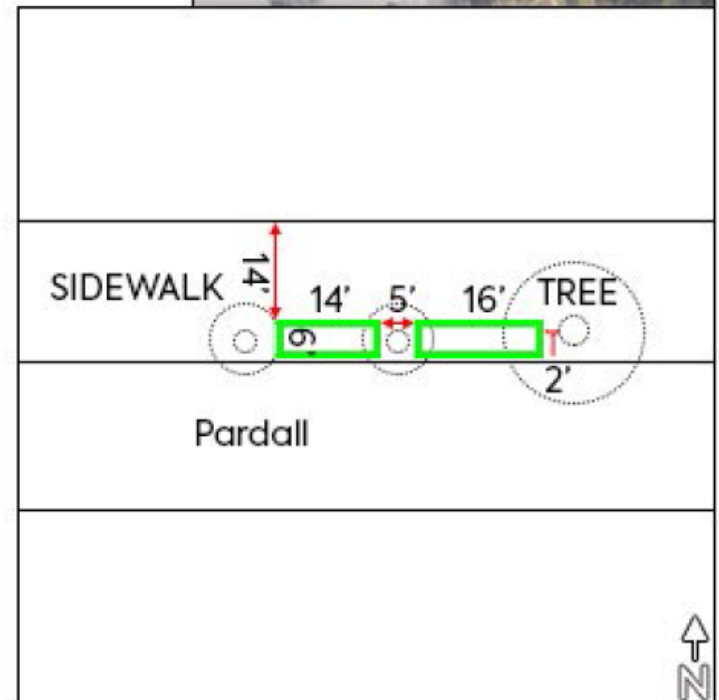

Site #: 28
Pardall & Embarcadero del Norte

Location: 34.413149, -119.855617

Approx. # of bikes: 10

Single or double row: Single

Surface: Concrete

Property owner: SB County

Equipment required: Paint

Other notes:

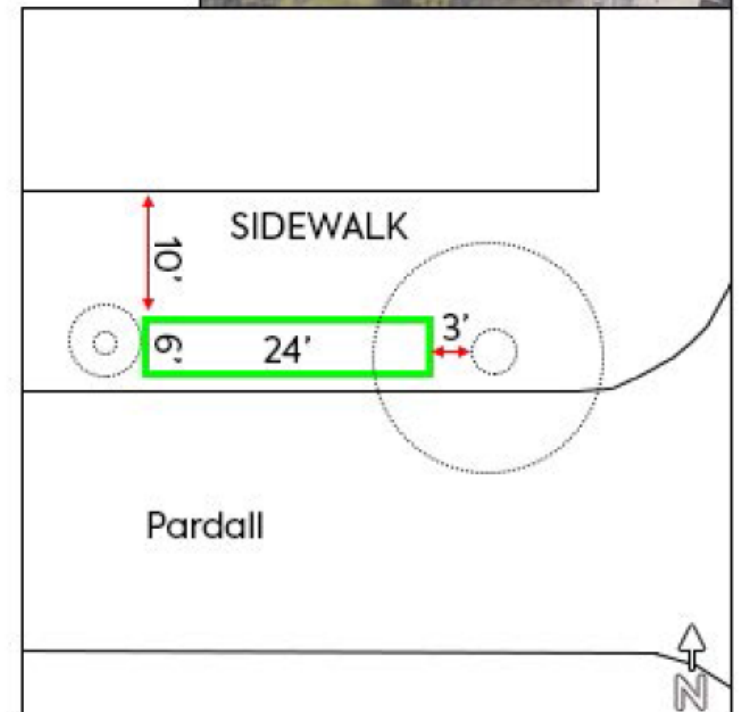

Site #: 39
Camino del Sur & Picasso

Location: 34.415975, -119.862678

Site dimensions: 6' x 30'

Approx. # of bikes: 12

Single or double row: Single

Surface: Asphalt

Property owner: SB County

Equipment required: Bike racks and/or paint, flexible delineators

Other notes:

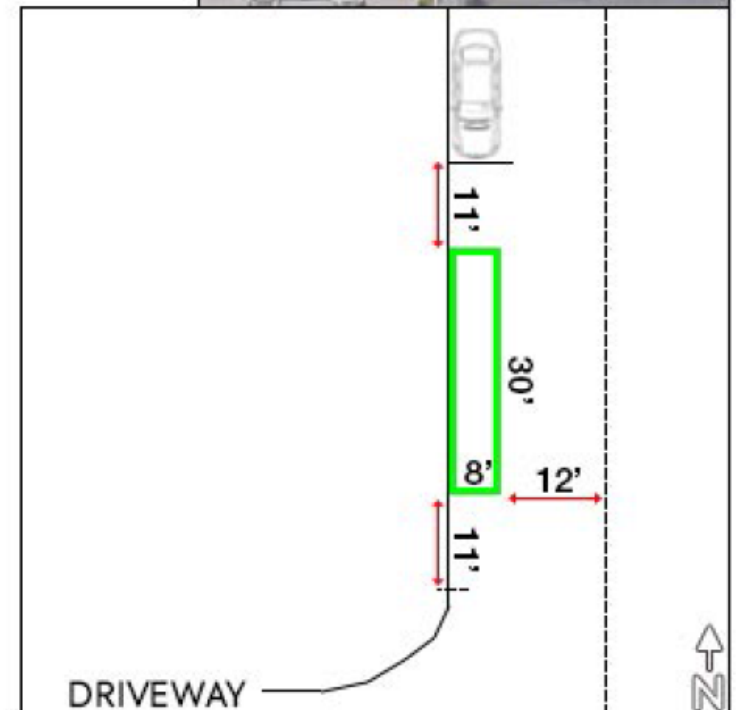
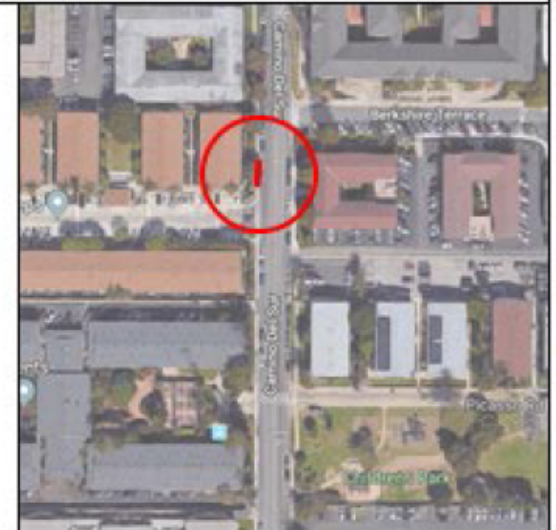

Site #: 34
Sueno Park

Location: 34.412693, -119.860452

Approx. # of bikes: 20

Single or double row: Single

Surface: Asphalt

Property owner: SB County

Equipment required: Paint, flexible delineators (10)

Other notes:

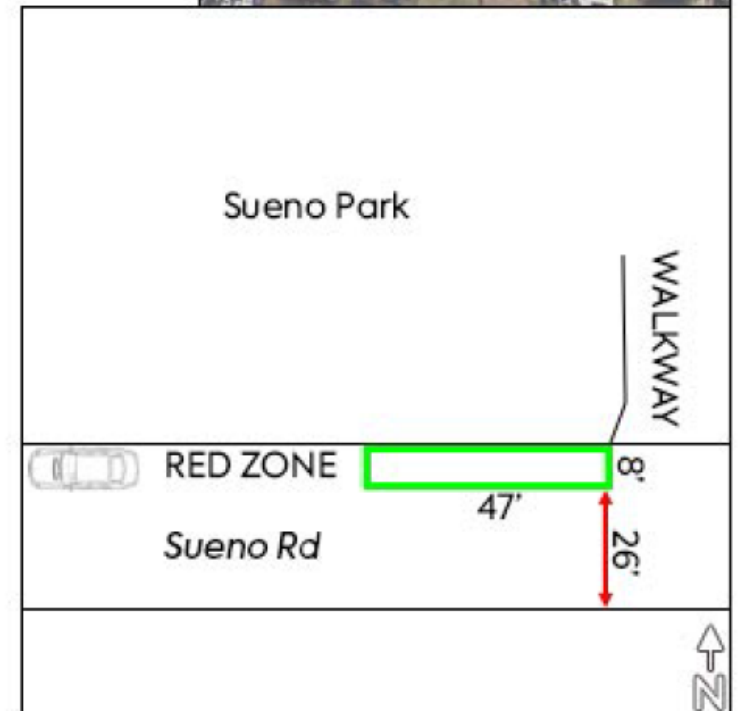

Site #: 29
Pelican Park

Location: 34.409303, -119.855955

Approx. # of bikes: 8

Single or double row: Single

Surface: Asphalt

Property owner: SB County

Equipment required: Paint, flexible delineators (7)

Other notes:

