

# PROPOSED SPEED LIMITS

## San Leandro Lane

from Santa Rosa Ln. to Sheffield Dr.

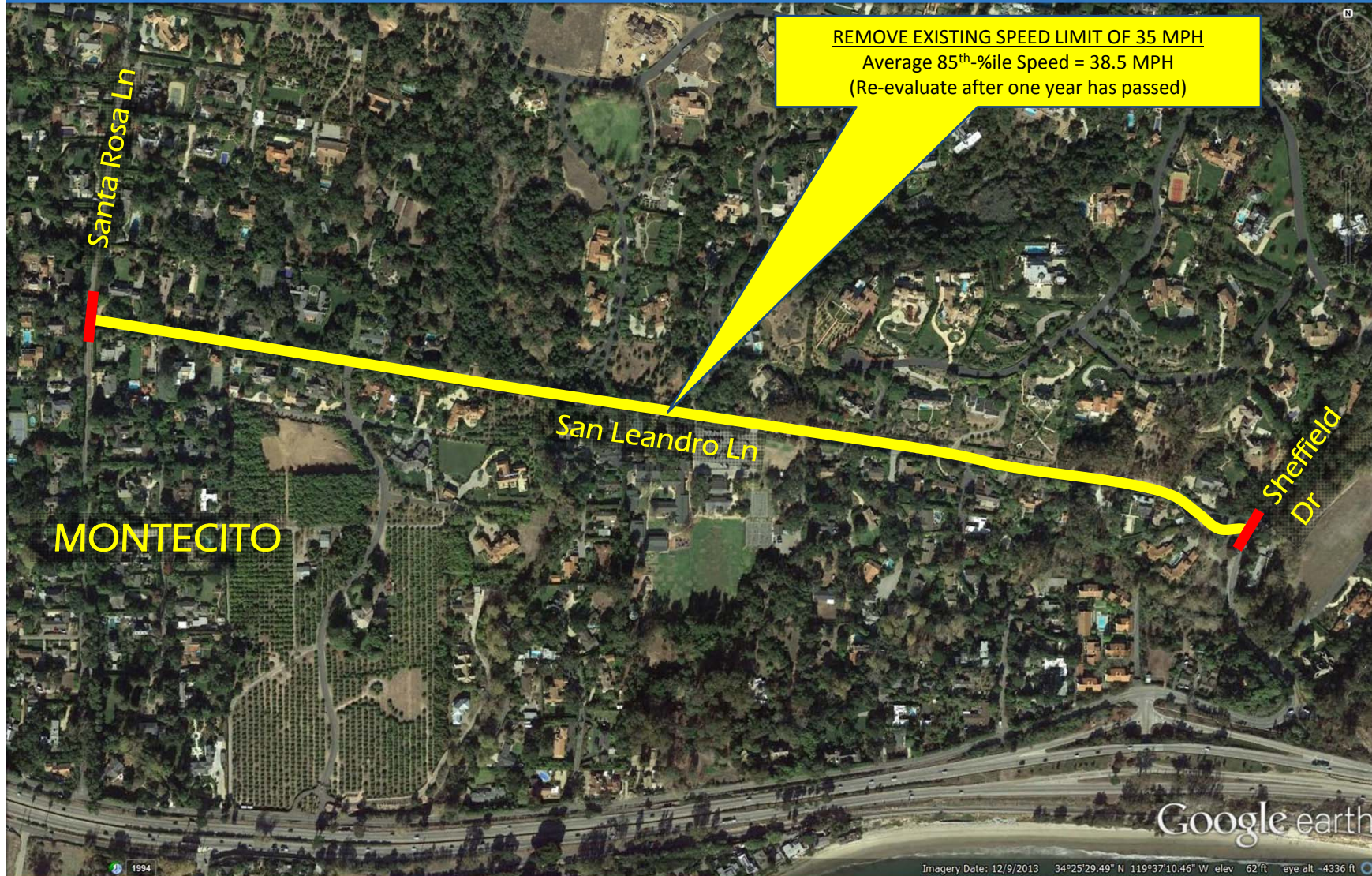



# PROPOSED SPEED LIMITS

Jameson Lane North  
from Olive Mill Rd. to Sheffield Dr.

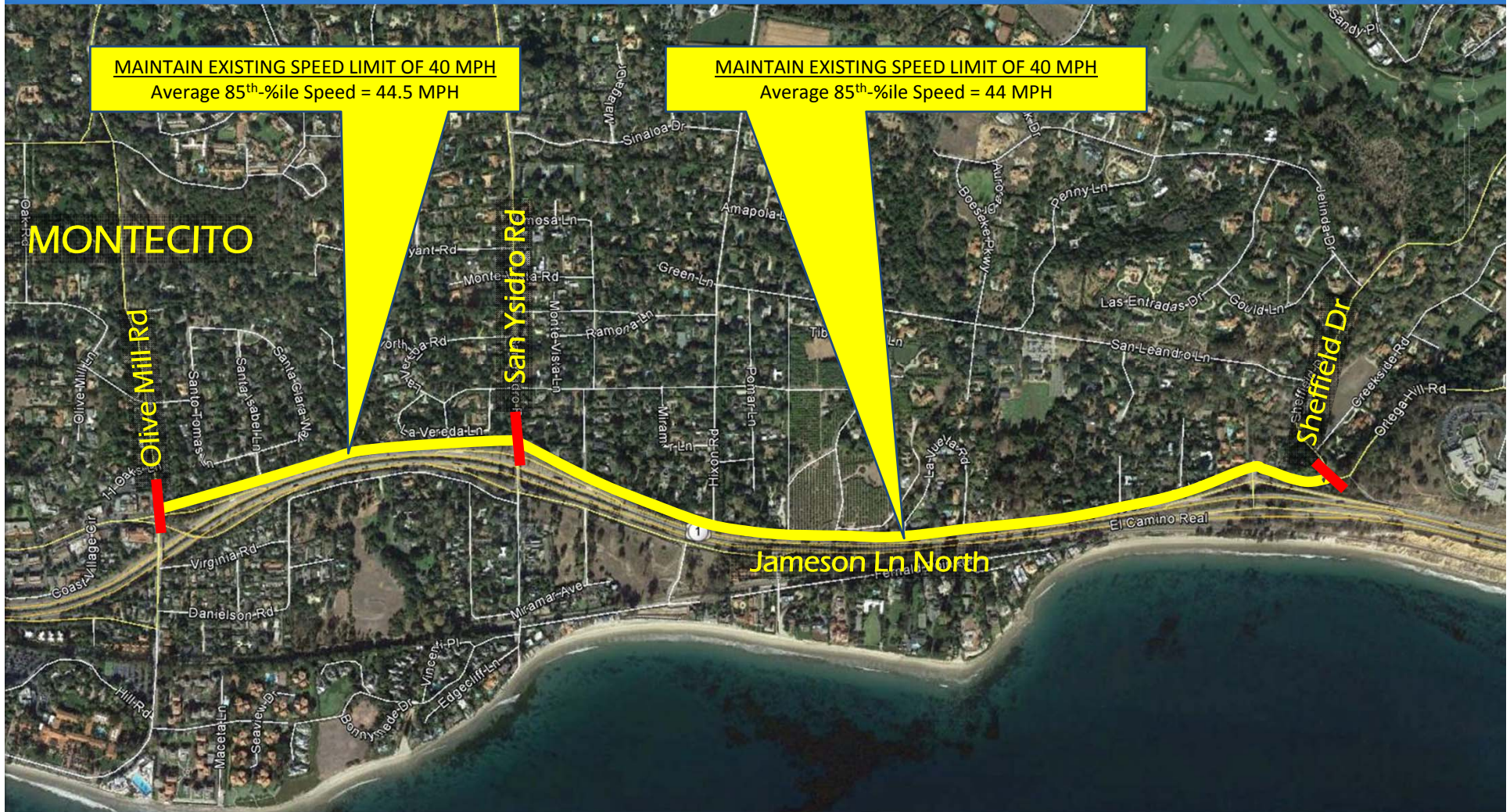



# PROPOSED SPEED LIMITS

## Park Lane

from State Route 192 to Mountain Dr. East

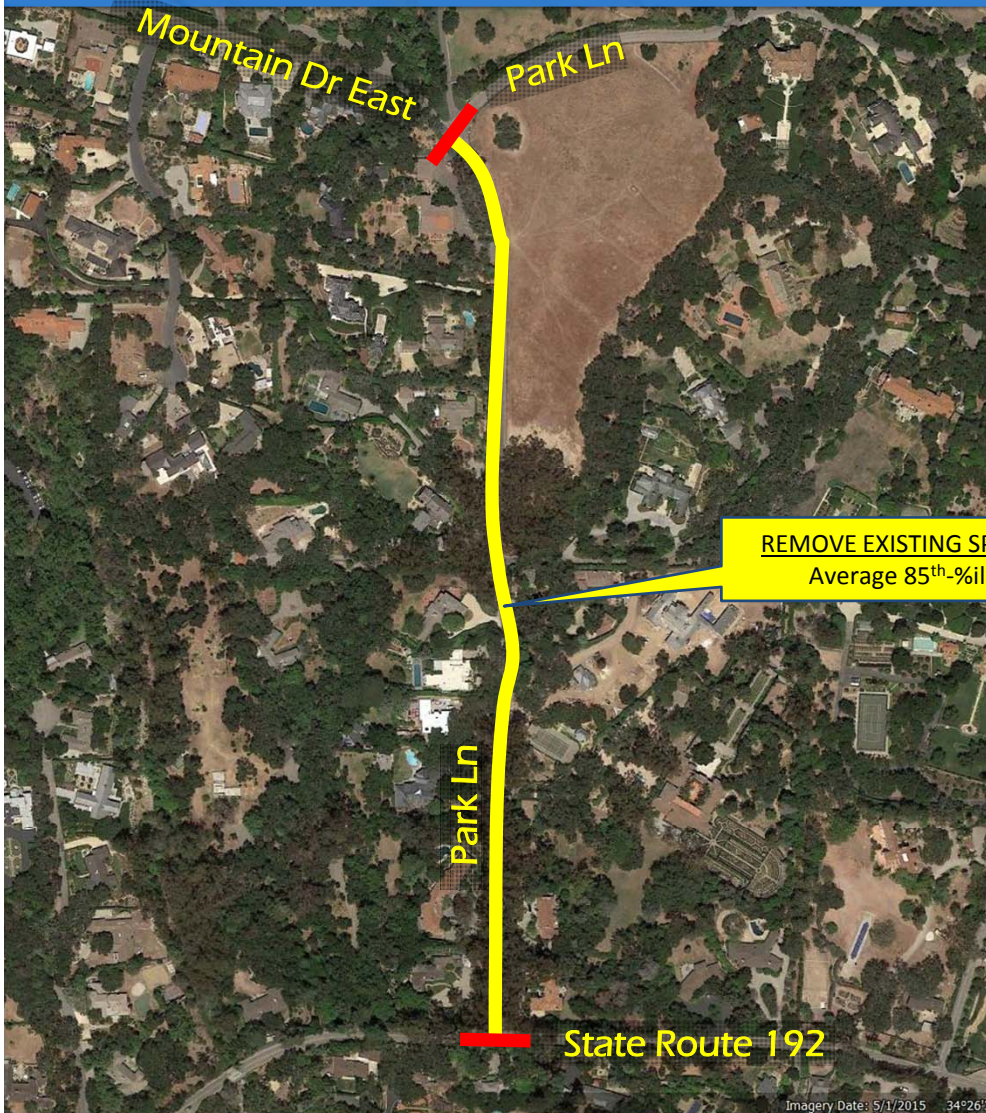

REMOVE EXISTING SPEED LIMIT OF 30 MPH  
Average 85<sup>th</sup>-<sup>th</sup>ile Speed = 35 MPH

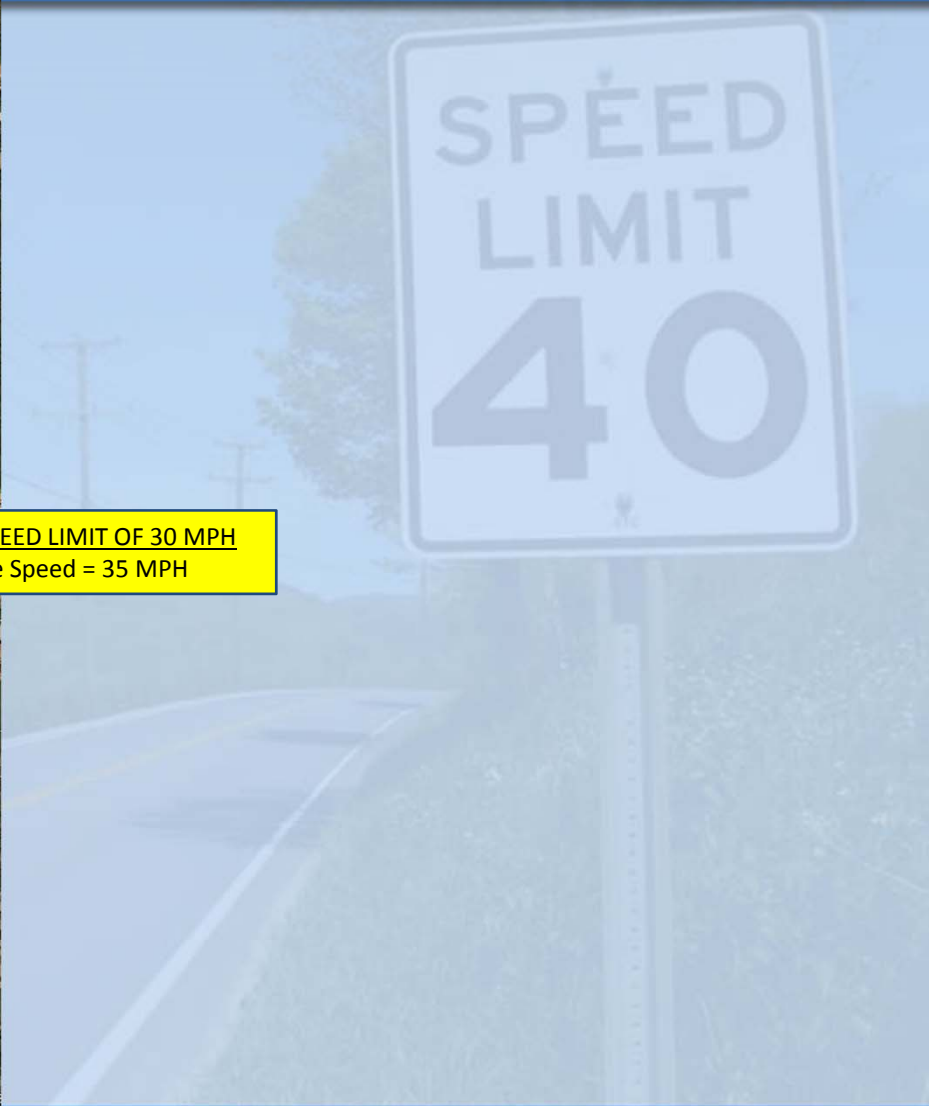



# PROPOSED SPEED LIMITS

## Padaro Lane

from Via Real (west) to 4800 feet east of Via Real (west)





# PROPOSED SPEED LIMITS

Via Real

from Greenwell Av. to the city of Carpenteria





# PROPOSED SPEED LIMITS

## Kellogg Avenue

from the city of Goleta to Cathedral Oaks Rd.





# PROPOSED SPEED LIMITS

## Turnpike Road

from Hollister Av. to Cathedral Oaks Rd.

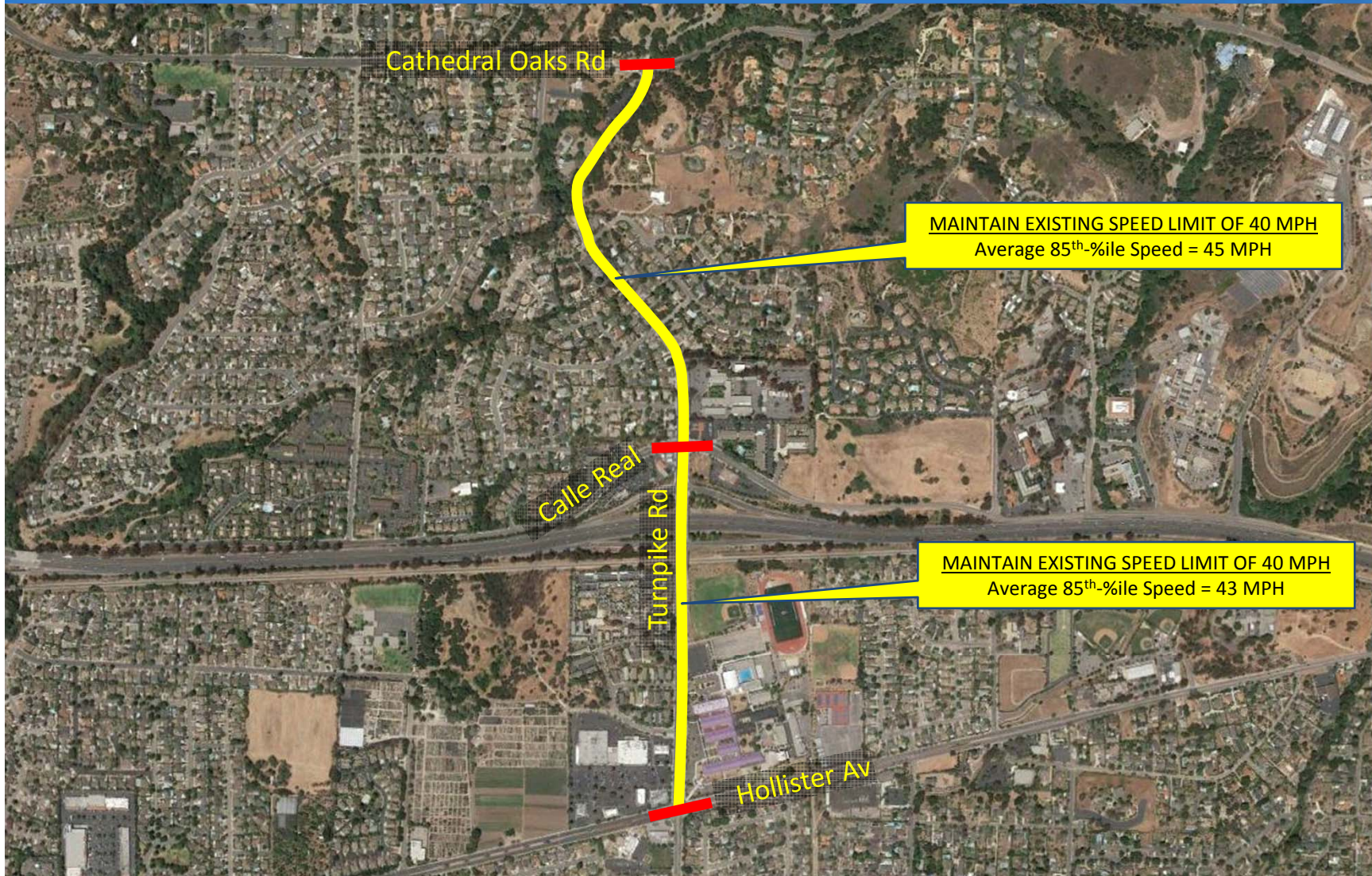



# PROPOSED SPEED LIMITS

Embarcadero Del Mar & Trigo Road  
from El Colegio Rd. to El Embarcadero



**MAINTAIN EXISTING SPEED LIMIT OF 25 MPH**  
Average 85<sup>th</sup>-%ile Speed = 30.5 MPH



# PROPOSED SPEED LIMITS

Embarcadero Del Norte & Trigo Road  
from El Colegio to El Embarcadero





# PROPOSED SPEED LIMITS

## Storke Road

from El Colegio Rd. to the city of Goleta





# PROPOSED SPEED LIMITS

Country Road  
from Refugio Rd. to Calzada Av.





# PROPOSED SPEED LIMITS

Samantha Drive  
from Refugio Rd. to Calzada Av.

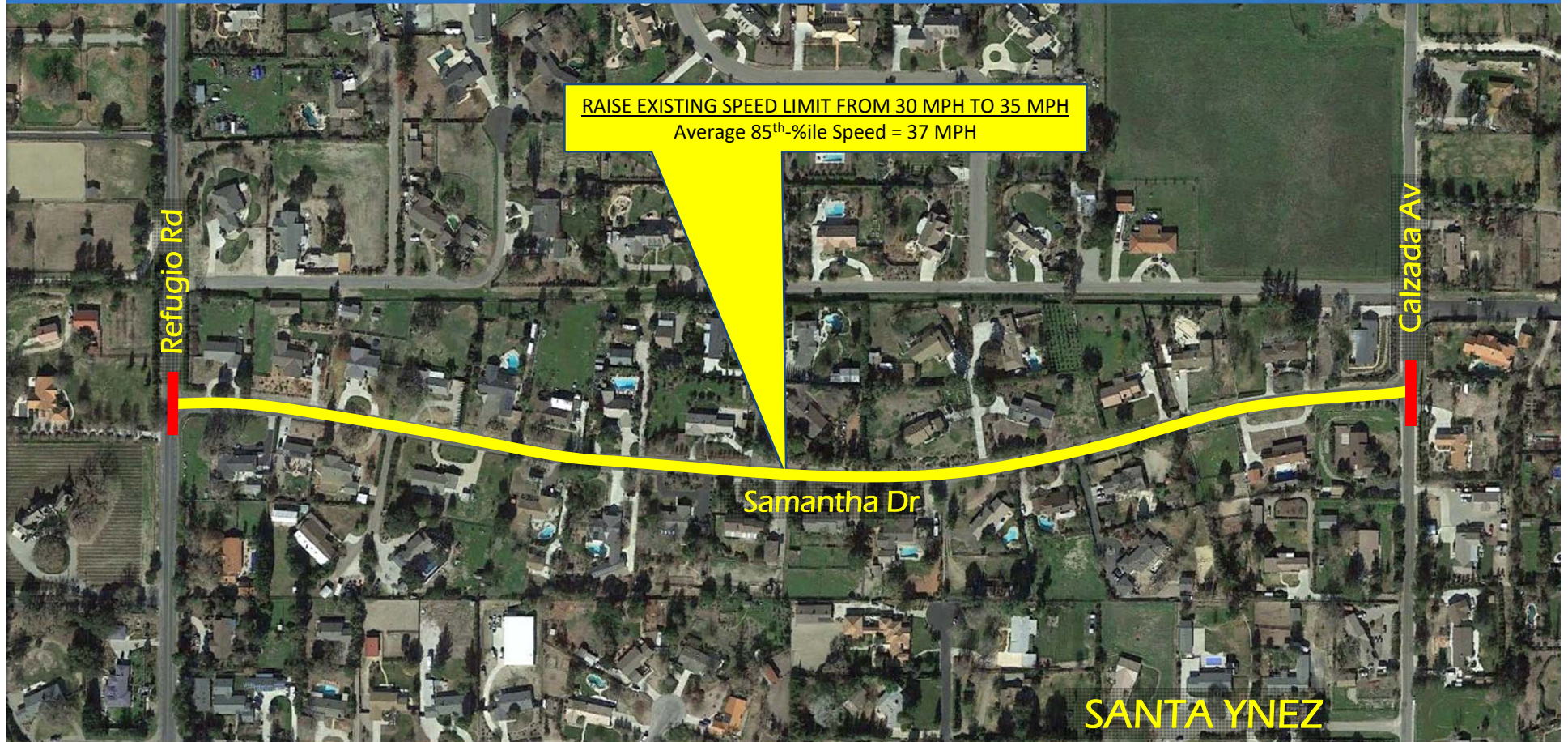



# PROPOSED SPEED LIMITS

Rice Ranch Road  
from Broadway to Bradley Rd.

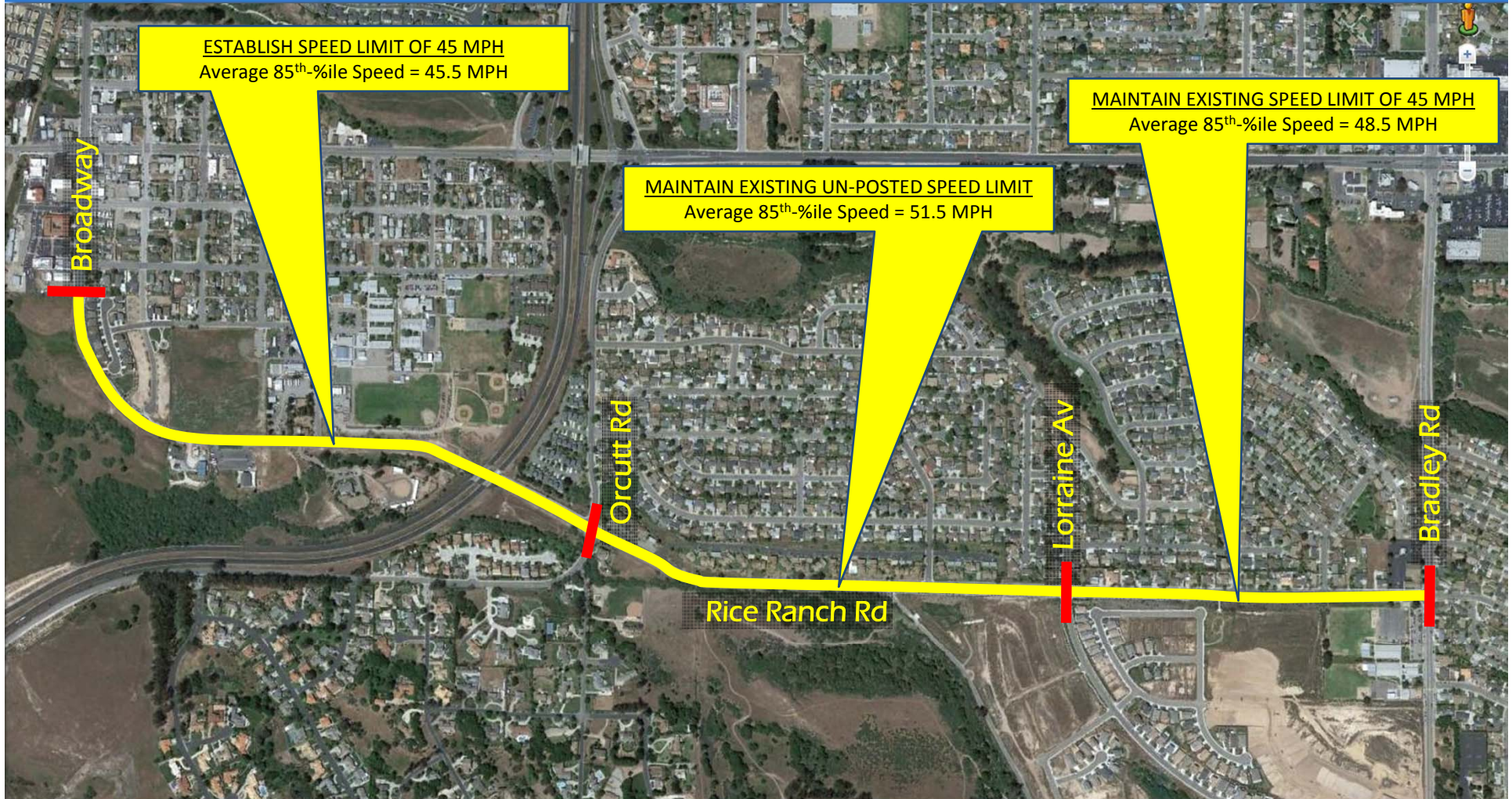



# PROPOSED SPEED LIMITS

## Santa Maria Way

from the city of Santa Maria to U.S. 101

