

Agricultural Preserve 09AGP-00000-00028

SEC. 9,10,15 & 16 T9N R33W SBB&M

129-17

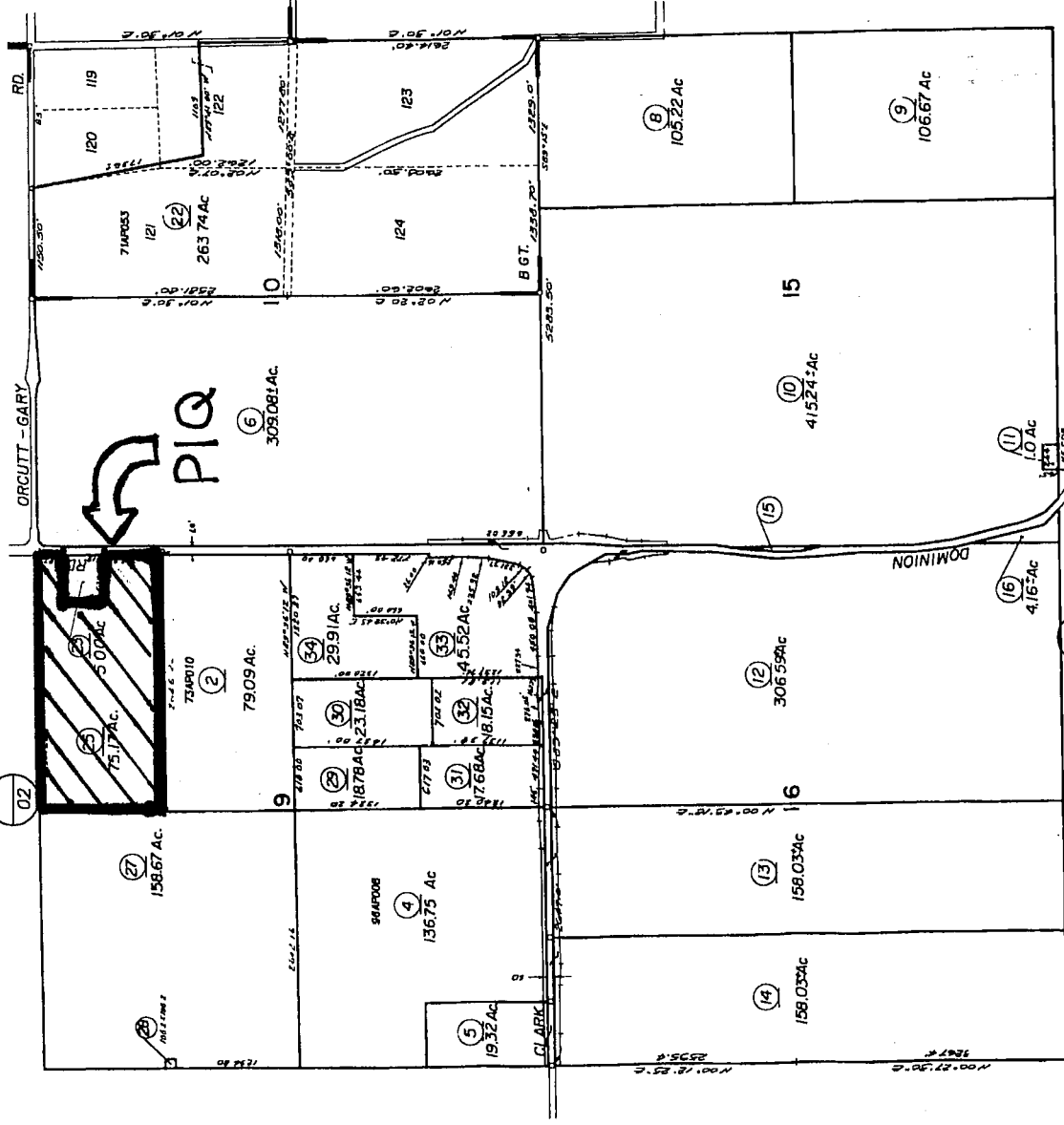

02

12

18

NOTICE
 Assessor Parcels are for tax assessment purposes only and do not indicate either parcel legality or a valid building site.

Assessor's Map Bk, 129-Pg, 17
 County of Santa Barbara, Calif.

12/06/1974 R.M. Bk. 91 , Pg. 30 (101/03) Tract Reversion to Acreage, Por Bradley-Garey

02/97

05 New Ag. Preserve B