





NOTE: Grades shown for illustrative purposes only. See Civil plans for proposed grading.

**SITE PLAN**  
SCALE: 1/16" = 1'-0"

2

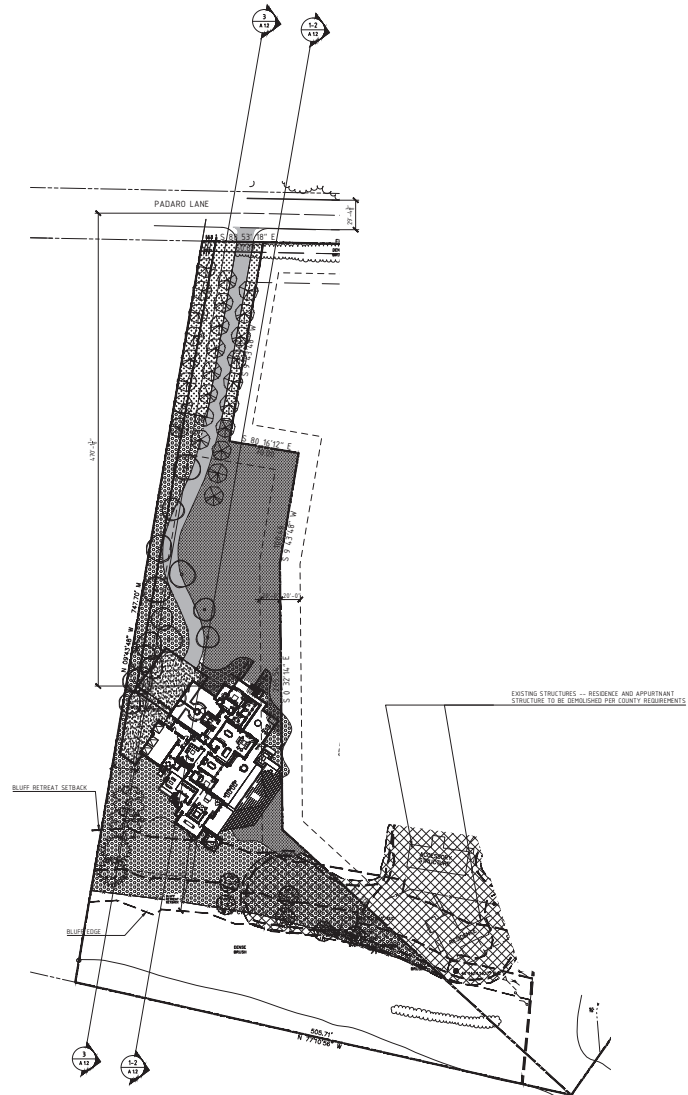

**PROPERTY**  
SCALE: 1" = 50'

1

Mark Wryan  
Design, LLC  
P.O. Box 9070  
Bakersfield, California 93310  
805-442-7700  
www.markwryandesign.com



NEW RESIDENCE  
2825 Padaro Lane,  
Carpinteria, California, 93108

Copyright Mark Wryan Design LLC  
This plan is the exclusive property  
of Mark Wryan Design LLC.  
No part of this plan may be reproduced  
without written consent of Mark Wryan  
Design LLC or a violation of federal  
copyright law. All rights reserved.  
This plan is not valid for construction  
unless it has the original seal and  
signature of Mark Wryan Design LLC.

DATE: 2013-SEP-30 P

PROPERTY  
AND  
SITE PLANS

C1.00

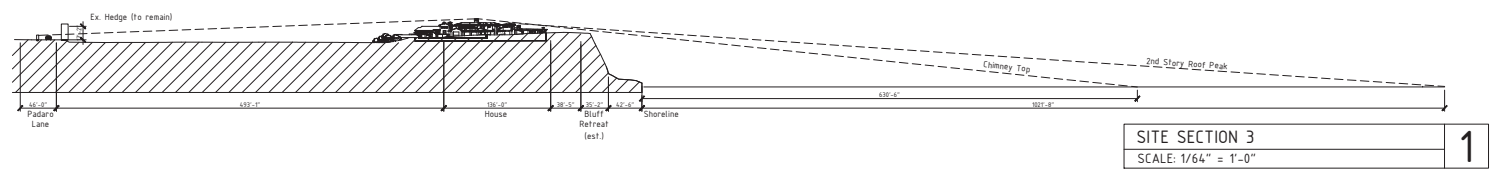

SITE SECTION 3	<b>1</b>
SCALE: 1/64" = 1'-0"	

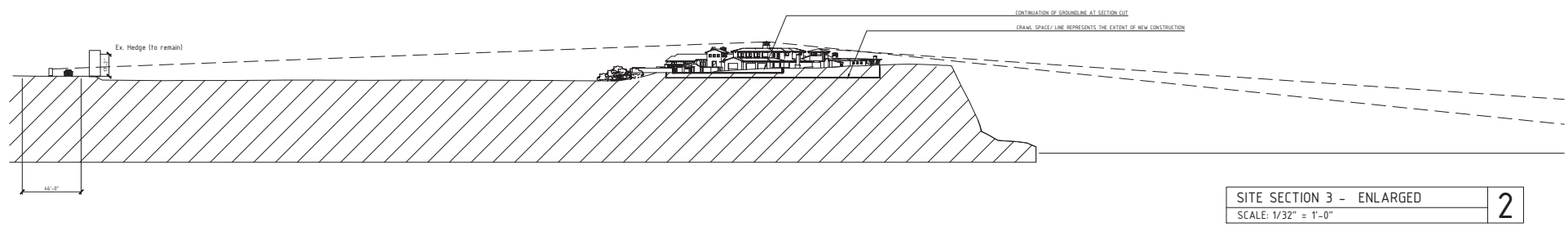

SITE SECTION 3 - ENLARGED	<b>2</b>
SCALE: 1/32" = 1'-0"	

**NEW RESIDENCE**  
 2825 Padaro Lane,  
 Carpinteria, California, 93108

Copyright Mark Wryan Design LLC  
This plan is the exclusive property  
of Mark Wryan Design LLC. No  
reproduction or use in any form  
of this plan without the expressed  
written consent of Mark Wryan  
Design LLC is a violation of federal  
copyright law. All rights reserved.  
This plan is not valid for construction  
unless it is from the original and  
signature of Mark Wryan Design LLC.

REVISIONS: 2013-SEP-30 P

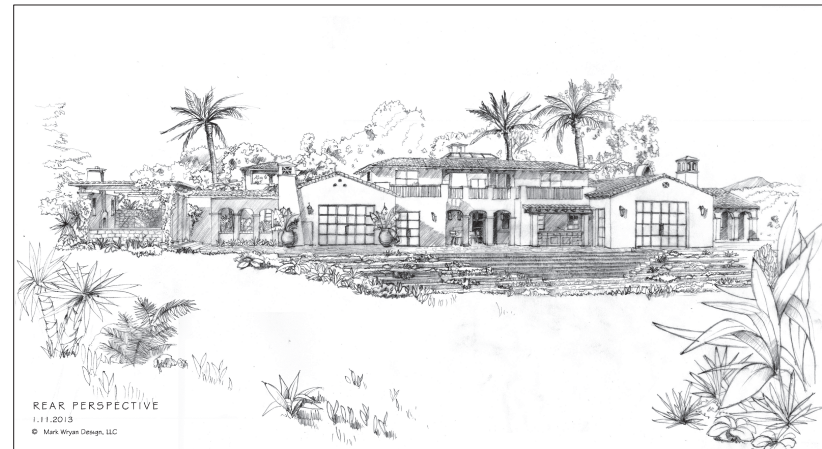

RENDERS	1
SCALE: N/A	

Mark Wryan  
Design, LLC  
P.O. Box 3073  
Bakersfield, California 93310  
805-442-7700  
www.markwryandesign.com



NEW RESIDENCE  
2825 Padaro Lane,  
Carpinteria, California, 93108

© Copyright Mark Wryan Design LLC  
This plan is the exclusive property  
of Mark Wryan Design LLC.  
No part of this plan may be reproduced  
without the written consent of Mark Wryan  
Design LLC or a written consent of the  
author. This plan is not valid for construction  
without a plan for the original and not  
a reproduction of Mark Wryan Design LLC.

REVISIONS:  
REVISIONS 2013-SEP-30 P

RENDERS

C 1.02

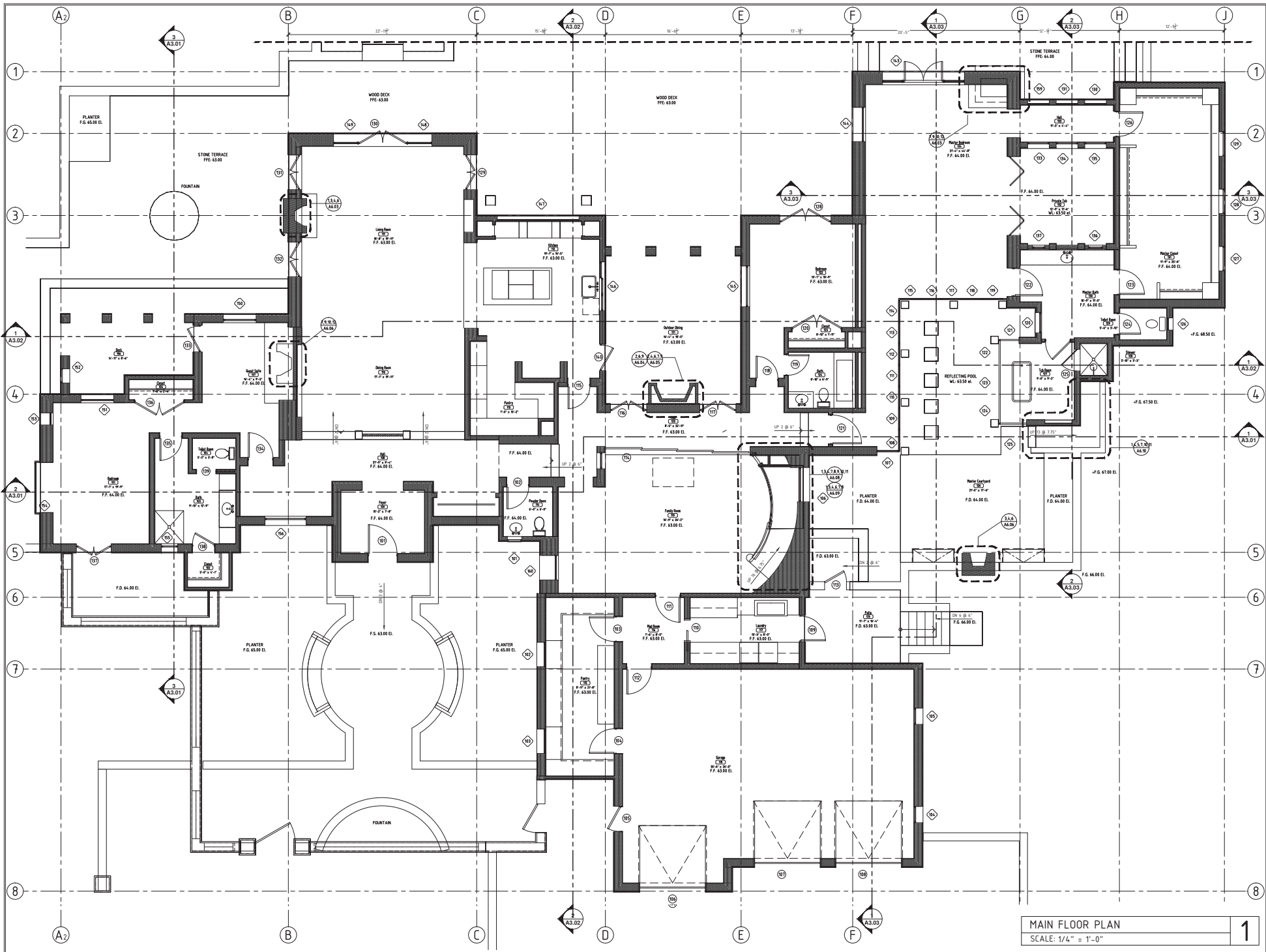

Mark Wryan  
Design, LLC  
P.O. Box 30700  
Beverly Hills, California 91230  
310-554-7500  
www.markwryandesign.com

Professional Seal  
Mark Wryan, AIA  
No. 123456789  
Exp. 12/31/2025

Haines Colley  
1300 Wilshire Blvd., Suite 400  
Beverly Hills, CA 90210  
310-274-1111

Professional Seal  
John P. ...  
No. 123456789  
Exp. 12/31/2025

Professional Seal  
...  
No. 123456789  
Exp. 12/31/2025

**NEW RESIDENCE**  
2825 Padaro Lane,  
Carpinteria, California, 93108

Copyright Mark Wryan Design LLC  
This plan is the exclusive property  
of Mark Wryan Design LLC.  
No part of this plan may be  
reproduced or transmitted in any  
form or by any means, electronic,  
mechanical, photocopying, recording,  
or by any information storage and  
retrieval system, without the prior  
written permission of Mark Wryan Design LLC.

REVISIONS:  
HWD 2012-11-20  
2013-SEP-30 P  
2013-SEPT-24

MAIN FLOOR PLAN

MAIN FLOOR PLAN  
SCALE: 1/4" = 1'-0"

1

A1.02

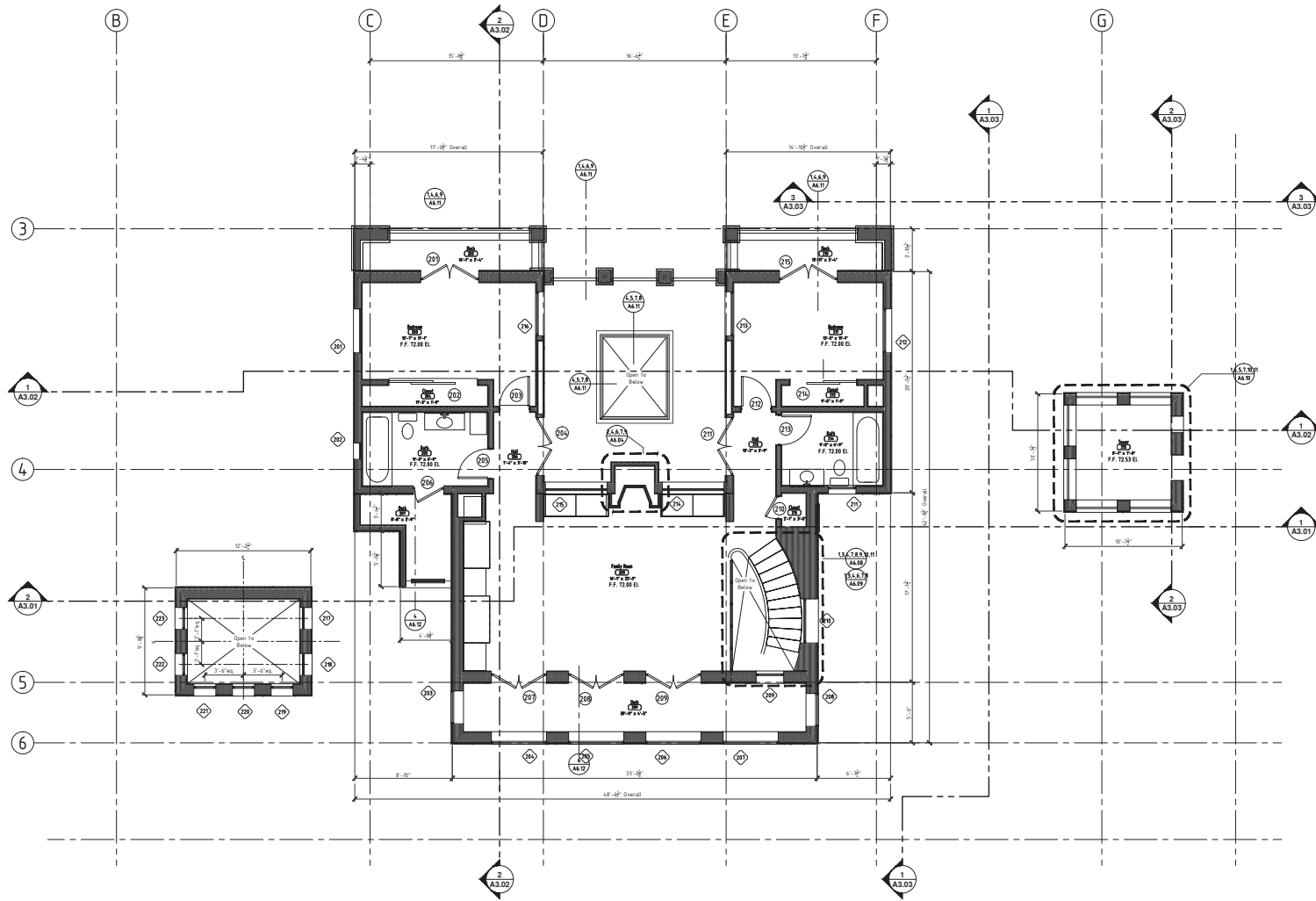

SECOND FLOOR PLAN  
SCALE: 1/4" = 1'-0"

1

Mark Wryan  
Design, LLC  
P.O. Box 30753  
Bakersfield, California 93310  
805-442-7200  
info@markwryandesign.com

**California**  
Professional Seal  
Mark Wryan, Architect  
No. 50886  
Exp. 06/30/2020

**Holman Colley**  
100 South Street, Suite 100  
Bakersfield, CA 93307  
805-338-1111

**IF**  
Lynn McNeil, RIBA 101  
100 South Street, Suite 100  
Bakersfield, CA 93307  
805-338-1111

**NEW RESIDENCE**  
2825 Padaro Lane,  
Carpinteria, California, 93108

Copyright Mark Wryan Design LLC  
This plan is the exclusive property  
of Mark Wryan Design LLC.  
No part of this plan may be reproduced  
or transmitted in any form or by any  
means, electronic, mechanical, recording,  
or by any information storage and  
retrieval system, without the prior  
written permission of Mark Wryan  
Design LLC. All rights reserved.

REVISIONS:  
MWD 2012-11-20  
2013-SEP-30 P  
2013-SEPT-24

SECOND FLOOR  
PLAN

A1.03

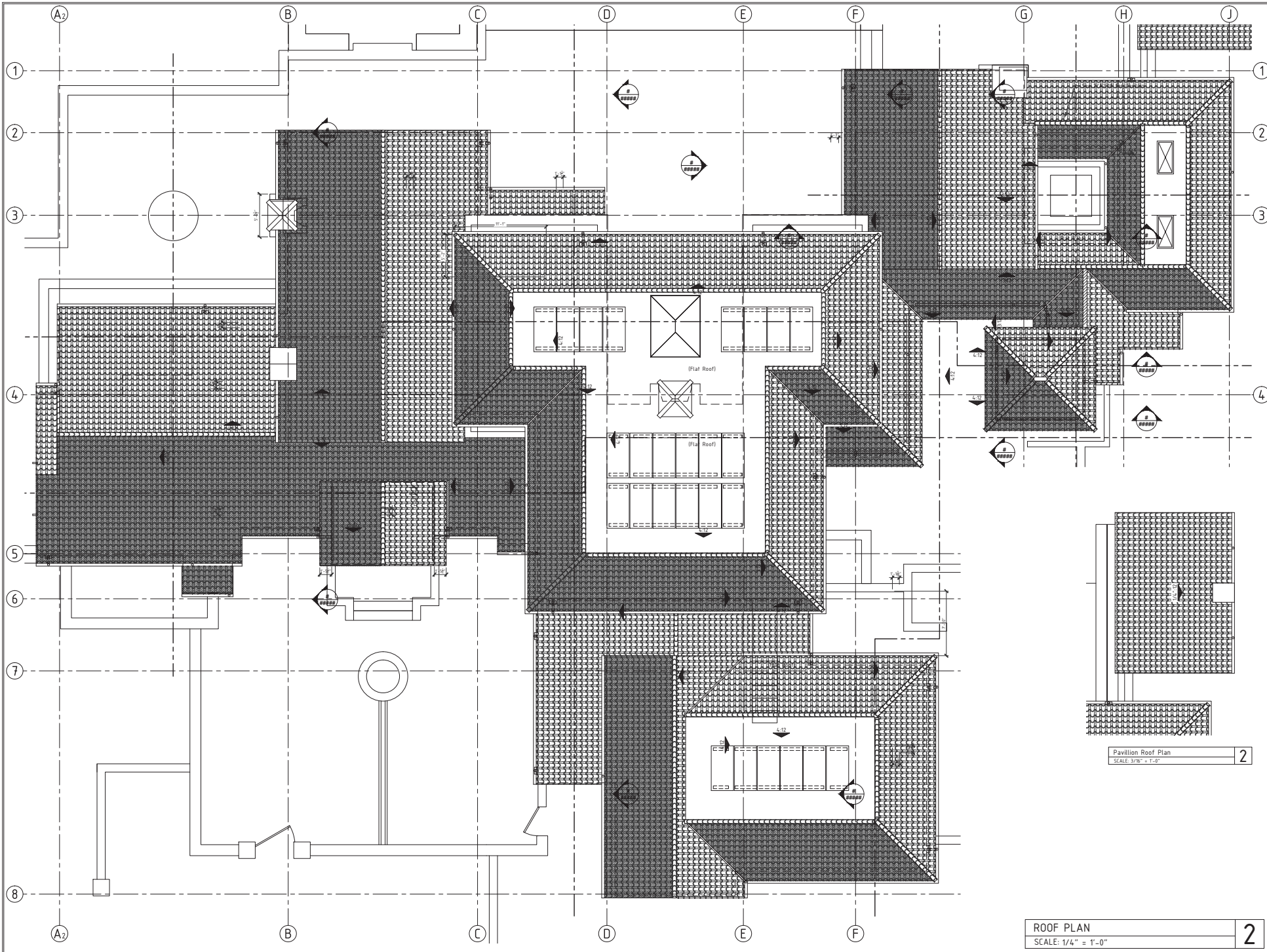

Pavilion Roof Plan  
SCALE: 3/16" = 1'-0"

ROOF PLAN  
SCALE: 1/4" = 1'-0"

Mark Wryan  
Design, LLC  
P.O. Box 2072  
Brentwood, CA 94705  
925-442-7300  
925-442-7300

Professional Engineer  
No. 44507  
Civil Engineering  
State of California  
Exp. 06/30/2024

James Colley  
100 North Street, Suite 400  
Brentwood, CA 94705  
925-442-7300

Professional Engineer  
No. 44507  
Civil Engineering  
State of California  
Exp. 06/30/2024

NEW RESIDENCE  
2825 Padaro Lane,  
Carpinteria, California, 93108

Copyright Mark Wryan Design LLC  
This plan is the exclusive property  
of Mark Wryan Design LLC. No part  
of this plan shall be reproduced  
without the written consent of Mark  
Wryan Design LLC or a violation of  
copyright law. All rights reserved.  
This plan is not valid for construction  
unless it bears the original seal and  
signature of Mark Wryan Design LLC.

REVISED: 2015-SEPT-04 P  
REVISIONS: 2015-SEPT-26

ROOF PLAN

A1.04



FRONT ELEVATION	<b>2</b>
SCALE: 1/4" = 1'-0"	



REAR ELEVATION	<b>1</b>
SCALE: 1/4" = 1'-0"	

Mark Wryan  
Design, LLC  
P.O. Box 30733  
Bakersfield, California 93310  
805-442-7700  
www.markwryandesign.com



NEW RESIDENCE  
2825 Padaro Lane,  
Carpinteria, California, 93108

© Copyright Mark Wryan Design LLC  
This plan is the exclusive property  
of Mark Wryan Design LLC. No part  
of this plan may be reproduced or  
transmitted in any form or by any  
means, electronic or mechanical,  
including photocopying, recording,  
or by any information storage and  
retrieval system, without the written  
permission of Mark Wryan Design LLC.  
This plan is not valid for construction  
unless it is stamped and signed by  
the registered professional seal and  
signature of Mark Wryan Design LLC.

REVISED: 2013-SEP-30 P

ELEVATIONS

A2.01



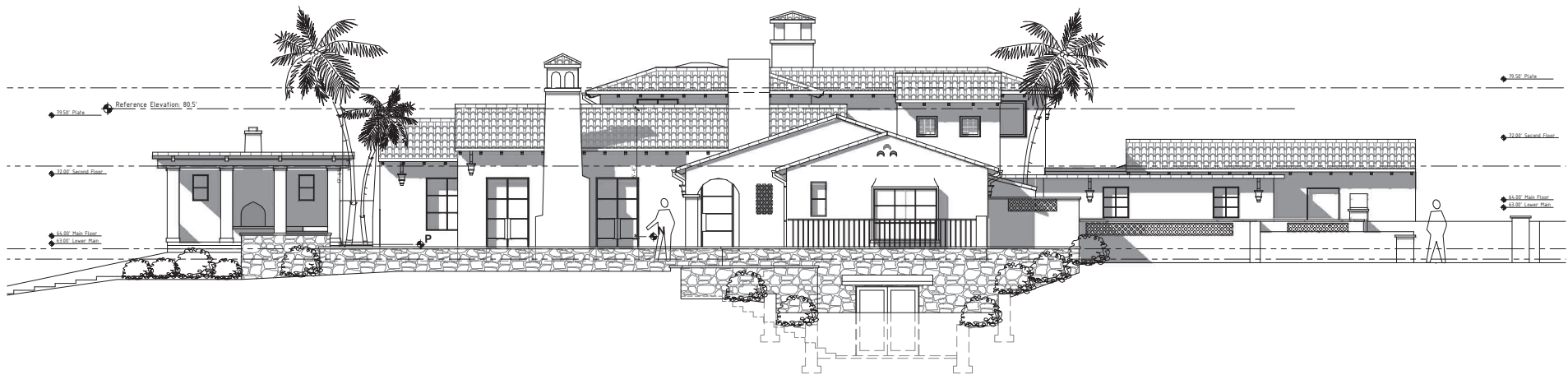

EAST ELEVATION	2
SCALE: 1/4" = 1'-0"	

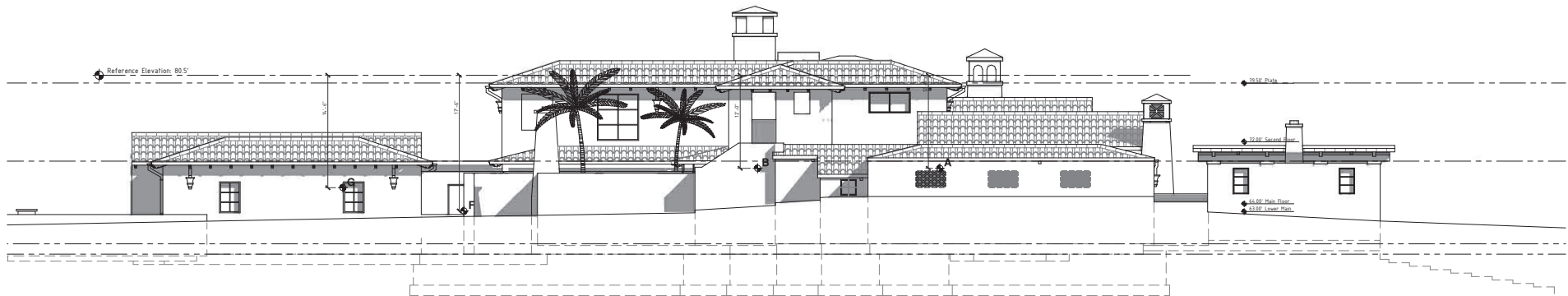

WEST ELEVATION	1
SCALE: 1/4" = 1'-0"	

**Mark Wryan Design, LLC**  
 P.O. Box 30703  
 Riverside, California 92509  
 951-442-7700  
 info@markwryandesign.com



**NEW RESIDENCE**  
 2825 Padaro Lane,  
 Carpinteria, California, 93108

Copyright Mark Wryan Design LLC.  
 This plan is the exclusive property  
 of Mark Wryan Design LLC.  
 No part of this plan may be reproduced  
 or transmitted in any form or by any  
 means, electronic, mechanical, recording,  
 or by any information storage and  
 retrieval system, without the prior  
 written consent of Mark Wryan  
 Design LLC in a written instrument.  
 This plan is not valid for construction  
 unless it bears the original seal and  
 signature of Mark Wryan Design LLC.

DATE: 2013-SEP-30 P

ELEVATIONS

A2.02

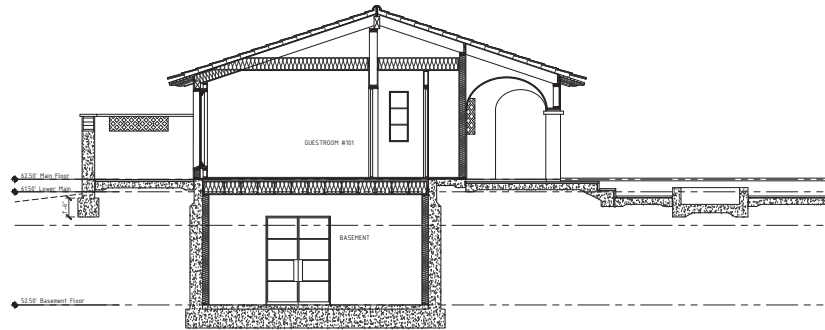

LATERAL AT BASEMENT - GUEST WING  
SCALE: 1/4" = 1'-0" **3**

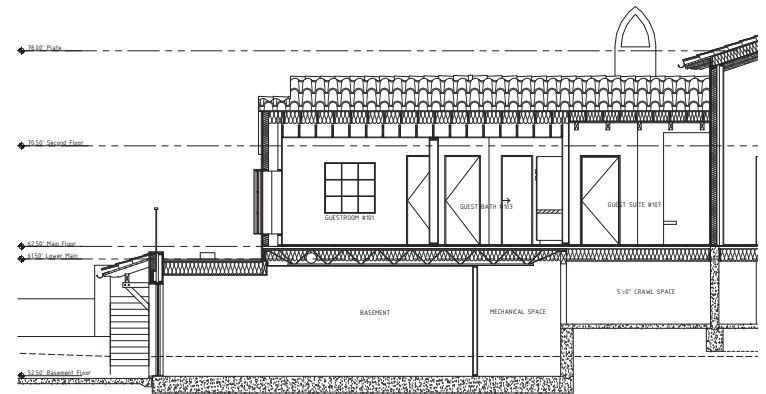

LONGITUDINAL AT BASEMENT  
SCALE: 1/4" = 1'-0" **2**

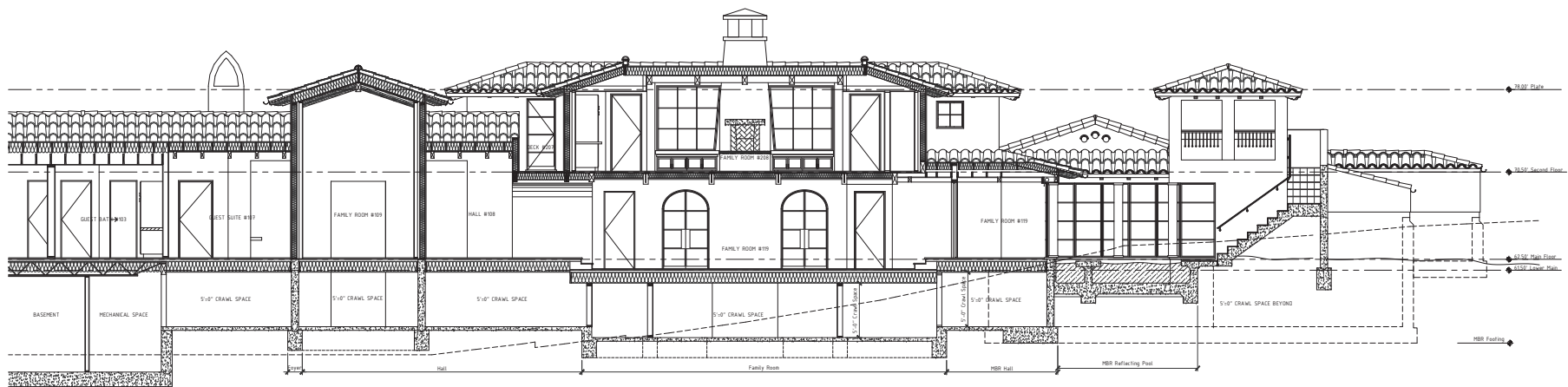

LONGITUDINAL AT FAMILY ROOM  
SCALE: 1/4" = 1'-0" **1**



NEW RESIDENCE  
2825 Padaro Lane,  
Carpinteria, California, 93108

Copyright Mark Wryan Design LLC  
This plan is the exclusive property  
of Mark Wryan Design LLC. No portion  
of this plan without the registered  
written consent of Mark Wryan  
Design LLC is a violation of federal  
copyright law. All rights reserved.  
This plan is not valid for construction  
unless it bears the registered seal and  
signature of Mark Wryan Design LLC.

REVISED: 10/25/2019 P  
REVISIONS:

SECTIONS

**A3.01**

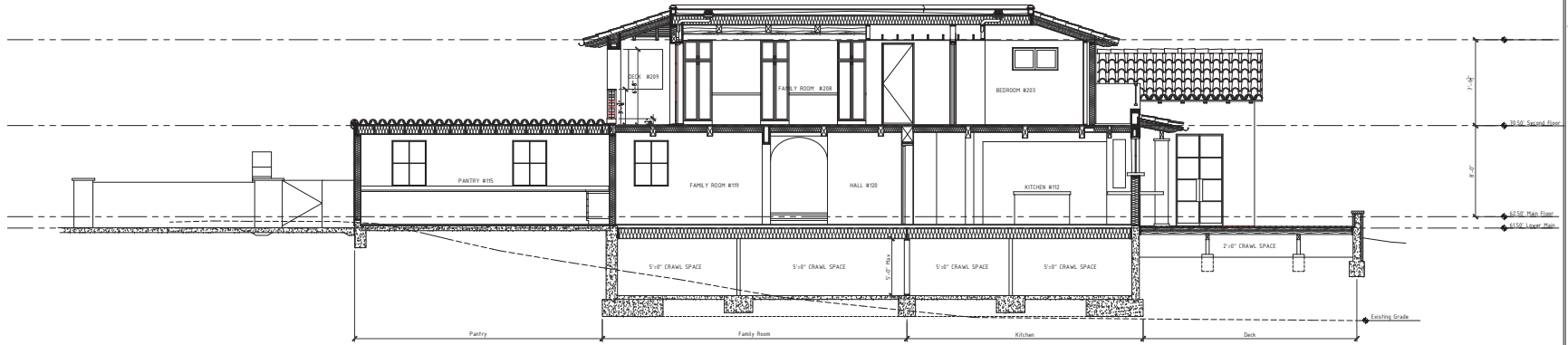

SECTION C-C  
SCALE: 1/4" = 1'-0" **2**

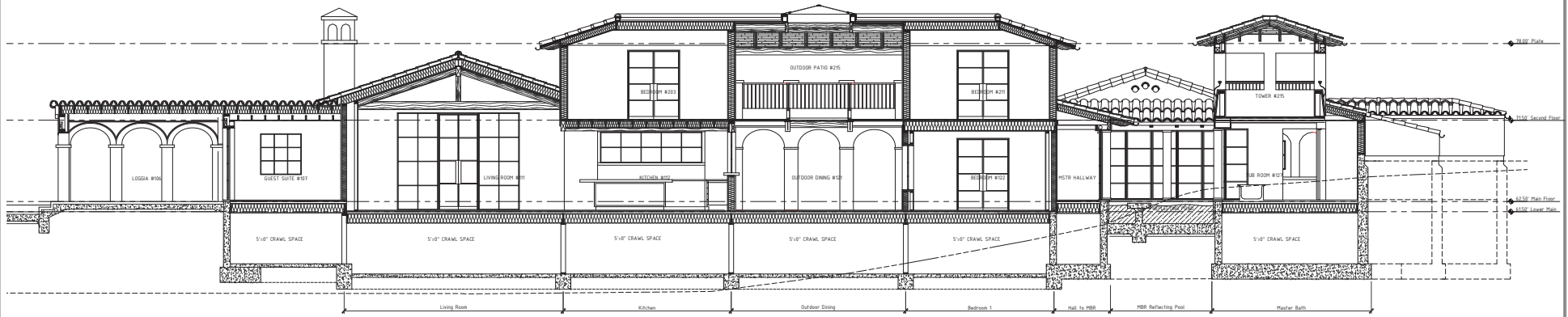

SECTION D-D  
SCALE: 1/4" = 1'-0" **1**

Mark Wryan  
Design, LLC  
P.O. Box 3073  
Bakersfield, California 93310  
805-442-7300  
www.markwryandesign.com



NEW RESIDENCE  
2825 Padaro Lane,  
Carpinteria, California, 93108

Copyright Mark Wryan Design LLC  
This plan is the exclusive property  
of Mark Wryan Design LLC. No portion  
of this plan may be reproduced or  
transmitted in any form or by any  
means, electronic, mechanical, or  
photocopying, recording, or by any  
information storage and retrieval  
system, without the prior written  
consent of Mark Wryan Design LLC.  
This plan is not valid for construction  
unless it bears the original seal and  
signature of Mark Wryan Design LLC.

REVISION: 2015-M01-V5  
REVISIONS:

SECTIONS

A3.02

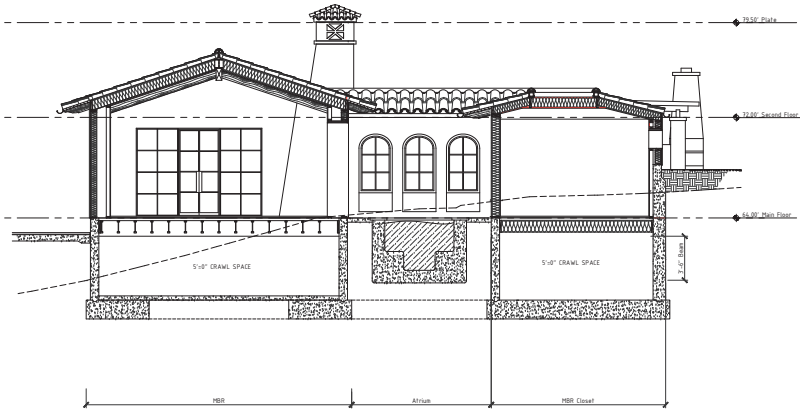

MASTER BEDROOM LOOKING SOUTH  
SCALE: 1/4" = 1'-0" **3**

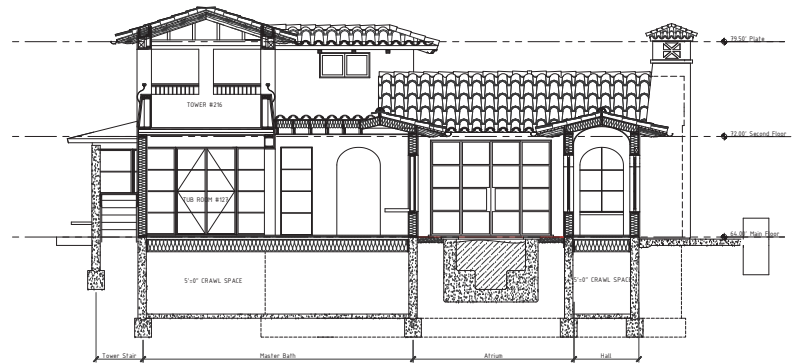

MASTER BATH - HALL - HOT TUB  
SCALE: 1/4" = 1'-0" **2**

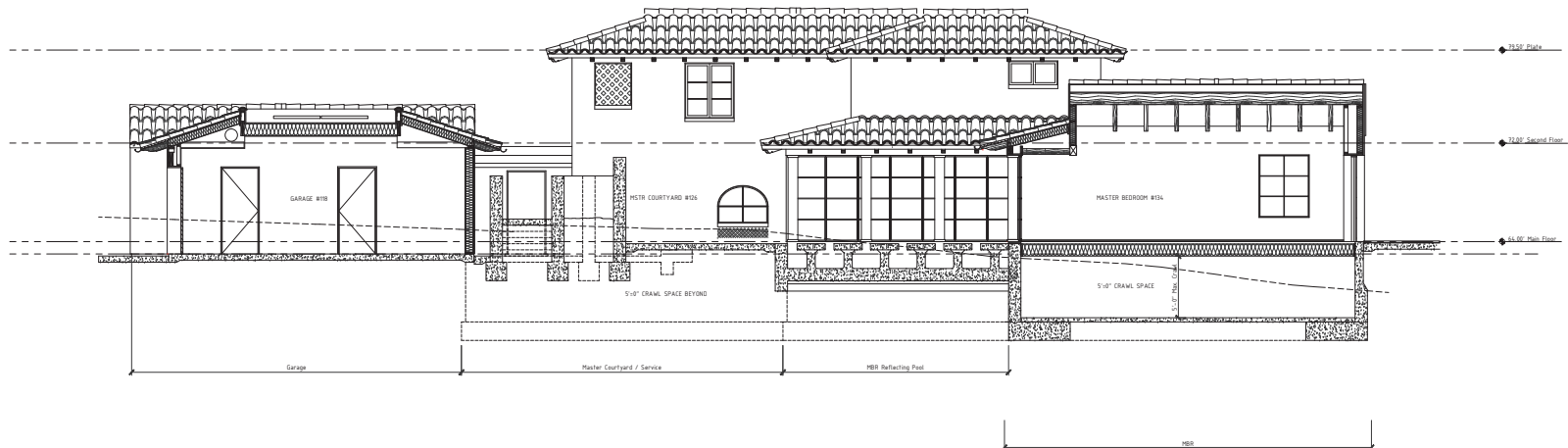

MBR - MASTER COURTYARD - GARAGE  
SCALE: 1/4" = 1'-0" **1**



NEW RESIDENCE  
2825 Padaro Lane,  
Carpinteria, California, 93108

Copyright Mark Ryan Design LLC  
This plan is the exclusive property  
of Mark Ryan Design LLC.  
No part of this plan may be  
reproduced or transmitted in any form  
or by any means, electronic, mechanical,  
photocopying, recording, or by any  
information storage and retrieval system,  
without the prior written permission  
of Mark Ryan Design LLC.  
This plan is not valid for construction  
unless it bears the registered seal and  
signature of Mark Ryan Design LLC.

06/03/16 2825-MDR-16  
MBR/MBR

SECTIONS

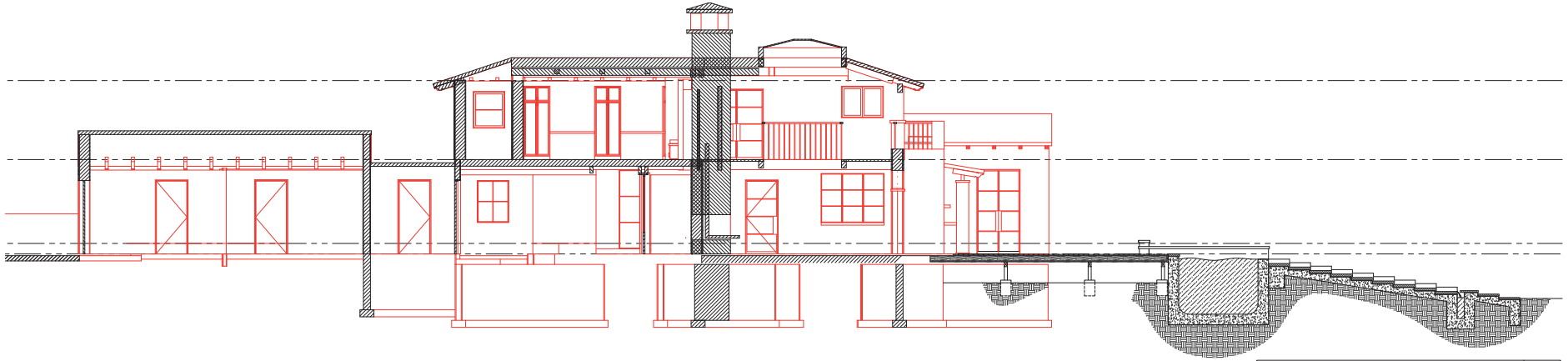

POOL SECTION 3  
SCALE: 1/4" = 1'-0"

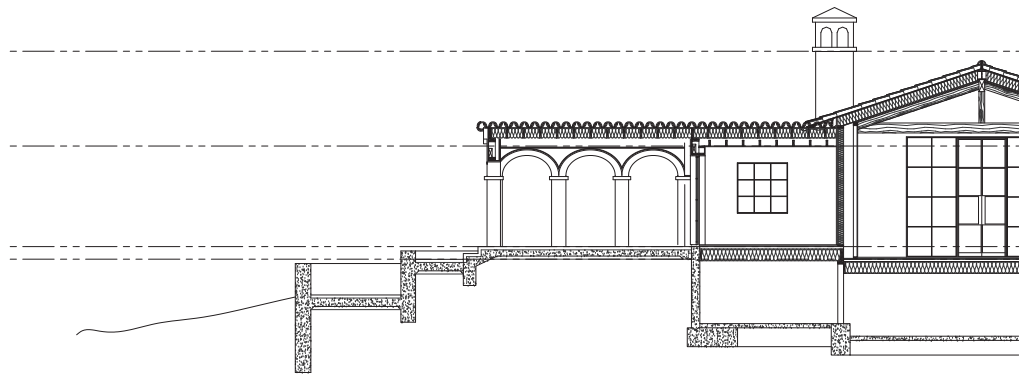

OUTDOOR GUEST LOGGIA 2  
SCALE: 1/4" = 1'-0"

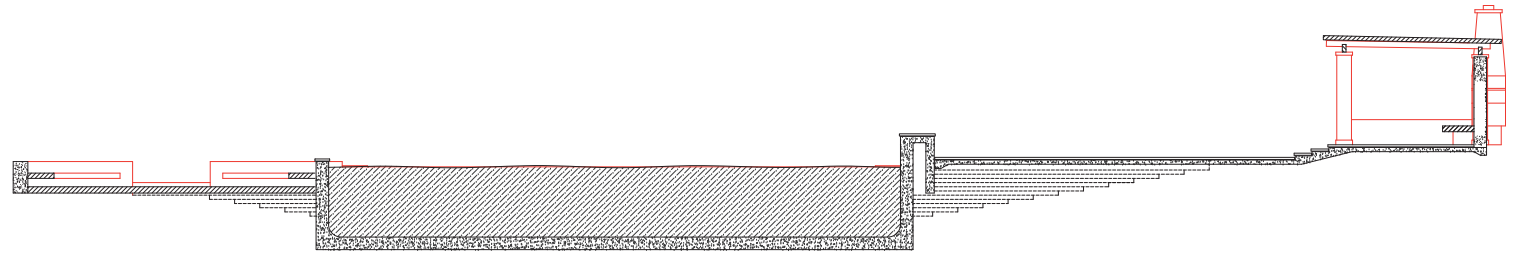

POOL SECTION 1  
SCALE: 1/4" = 1'-0"

Mark Wryan  
Design, LLC  
P.O. Box 3073  
Beverly Hills, California 91201  
818-442-7700  
info@markwryandesign.com



NEW RESIDENCE  
2825 Padaro Lane,  
Carpinteria, California, 93108

Copyright Mark Wryan Design LLC.  
This plan is the exclusive property  
of Mark Wryan Design LLC. No portion  
of this plan without the registered  
written consent of Mark Wryan  
Design LLC is a violation of federal  
copyright law. All rights reserved.  
This plan is not valid for construction  
unless it bears the registered seal and  
signature of Mark Wryan Design LLC.

DATE: 2023-SEP-28 P

REVISIONS:

SECTIONS

A3.04

**NEW RESIDENCE**  
2825 Padaro Lane,  
Carpinteria, California, 93108

© Copyright Mark Wryan Design, LLC  
This plan is the exclusive property  
of Mark Wryan Design, LLC.  
Reproduction, distribution, or use in any  
manner without the written consent of Mark Wryan  
Design, LLC, is prohibited. All rights reserved.

REVISIONS: 2012-DEC-01  
REVISED: 2013-DEC-06

PRELIMINARY  
LANDSCAPE  
PLAN



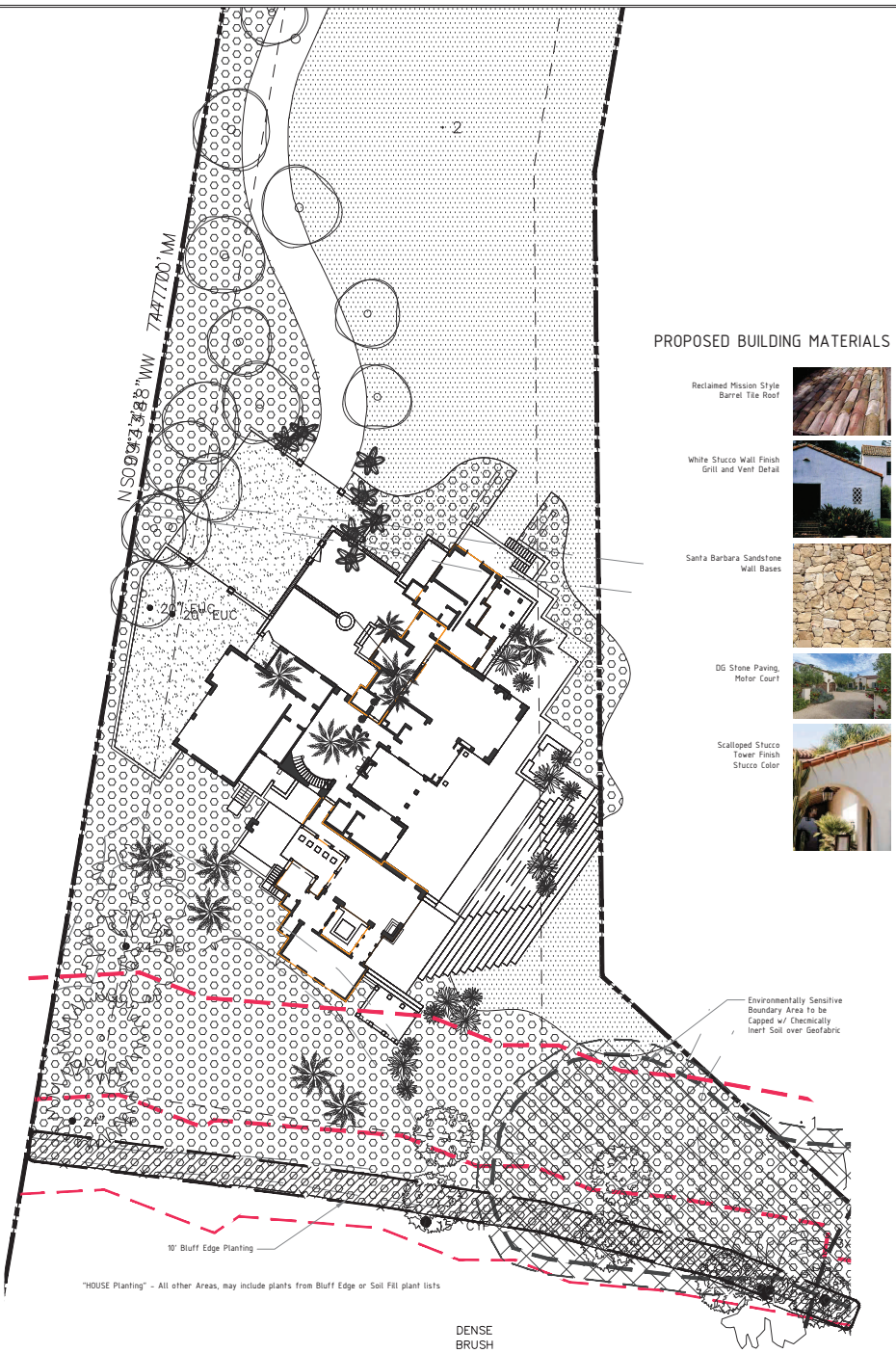

L 1.0



**PROPOSED BUILDING MATERIALS**

- Reclaimed Mission Style Barrel Tile Roof 
- White Stucco Wall Finish Grill and Vent Detail 
- Santa Barbara Sandstone Wall Bases 
- OG Stone Paving, Motor Court 
- Scalloped Stucco Tower Finish Stucco Color 





**Tree List**

- California Live Oak 
- Monterey Cypress (to replace diseased specimens) 
- Sycamore 
- Olive 
- California Pepper 

**PLANT LEGEND**

**BLUFF EDGE**

PLANTS TO BE A MIXTURE OF SPECIES BELOW INTENDED TO DISCOURAGE FOOT TRAFFIC ALONG BLUFF EDGE. PLANTS ARE GENERALLY LOW WATER, LOW ROOTSPREAD. PLANTS IN ENVIRONMENTALLY SENSITIVE AREAS WILL BE FURTHER LIMITED TO PLANTING IN FULL SUN ONLY.

- CALIFORNIA BLACKBERRY (*Rubus ursinus*) 
- CHAPARRAL YUCCA (*Yucca whipplei*) 
- SHAW AGAVE (*Agave shawii*) 
- LEANING "Julia Phelps" (*Leucostichus spinosus*) 
- CALIFORNIA ROSA (*Rosa californica*) 
- HERMAD ROSA (*Rosa californica*) 
- LEONARD'S BERRY (*Rhus integrifolia*) 

**HOUSE**

IN ADDITION TO SOME VARIETIES ABOVE, PLANTS TO BE A MIXTURE OF SPECIES BELOW. PLANTS ARE GENERALLY LOW WATER. ONCE ESTABLISHED, ALL SURFACE WATER WILL BE CAPTURED AND OTHER DIRECTED TO STORAGE FACILITIES OR AWAY FROM THE BLUFF.

- WASHINGTON PALM (*Washingtonia filifera*) 
- QUEEN PALM (*Hyagnus rostrata*) 
- COCONUT QUEEN PALM (*Hyagnus hybrid*) 
- QUEEN PALM (*Isuaendrea plumosa*) 
- BIRD OF PARADISE PALM (*Strelitzia reginae*) 
- BAMBUA MULTIPLEX (*Bambusa nana*) 
- BAMBUA MULTIPLEX (*golden goddess*) 
- BAMBUA TEXTUS (*Bambusa*) 
- SOUTH AFRICAN LARDER (*Spathoglottis angustata*) 
- ROSA BAS-00 
- EUPHORBIA CYPARISSIAS 
- EUPHORBIA 
- KINHOPIA 
- SIDAQUILLA (*leucocarpa*) 
- SUCCELANETS (*leucocarpa*) 

PRELIMINARY LANDSCAPE PLAN  
SCALE: 1/16" = 1'-0" **2**

RENDERED PROPERTY PLAN  
SCALE: nts **1**