

Trails - El Capitan State Beach to Goleta

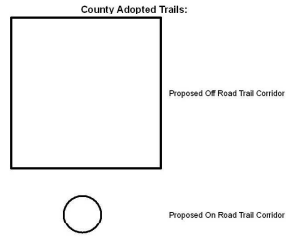

- Other Existing and Proposed Trails:**
- Existing Trail
 - - - State Parks Proposed Trail (Source: 80-EIR-44)
 - · - State Parks Proposed Alternate Trail (Source: 80-EIR-44)
 - · · State Parks Proposed Beach Access Route (Source: 80-EIR-44)
 - · · · Developer-Proposed Trail
 - · · · Consortium Proposed Coastal Trail Alignment (only shown through Las Varas Ranch)
 - · · · Consortium Proposed Coastal Trail Alternative 1
 - · · · Consortium Proposed Coastal Trail Alternative 2
 - - - County Designated Bikeway
- Index Contour (10-meter Interval)
- Intermediate Contour (2-meter Interval)
- State Parks and Beaches (Transparent on map)
- Incorporated City (Transparent on map)
- Ca. Coastal Commission Coastal Zone Boundary
- Gaviota Coast Plan / Goleta Community Plan Boundary

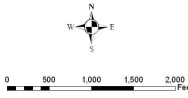

Proposed Lateral Beach Access
 (Estimated Ability for a Blue
 No Actual Trail Proposed by Developer)

Proposed Parking Lot for Beach Access Trail

Proposed Parking Lot

Potential Parking Lot

Viewpoint Only
 (No Beach Access)

Proposed Lateral Beach Access
 (Estimated Ability for a Blue
 No Actual Trail Proposed by Developer)

Viewpoint Only
 (No Beach Access)

Beach Access

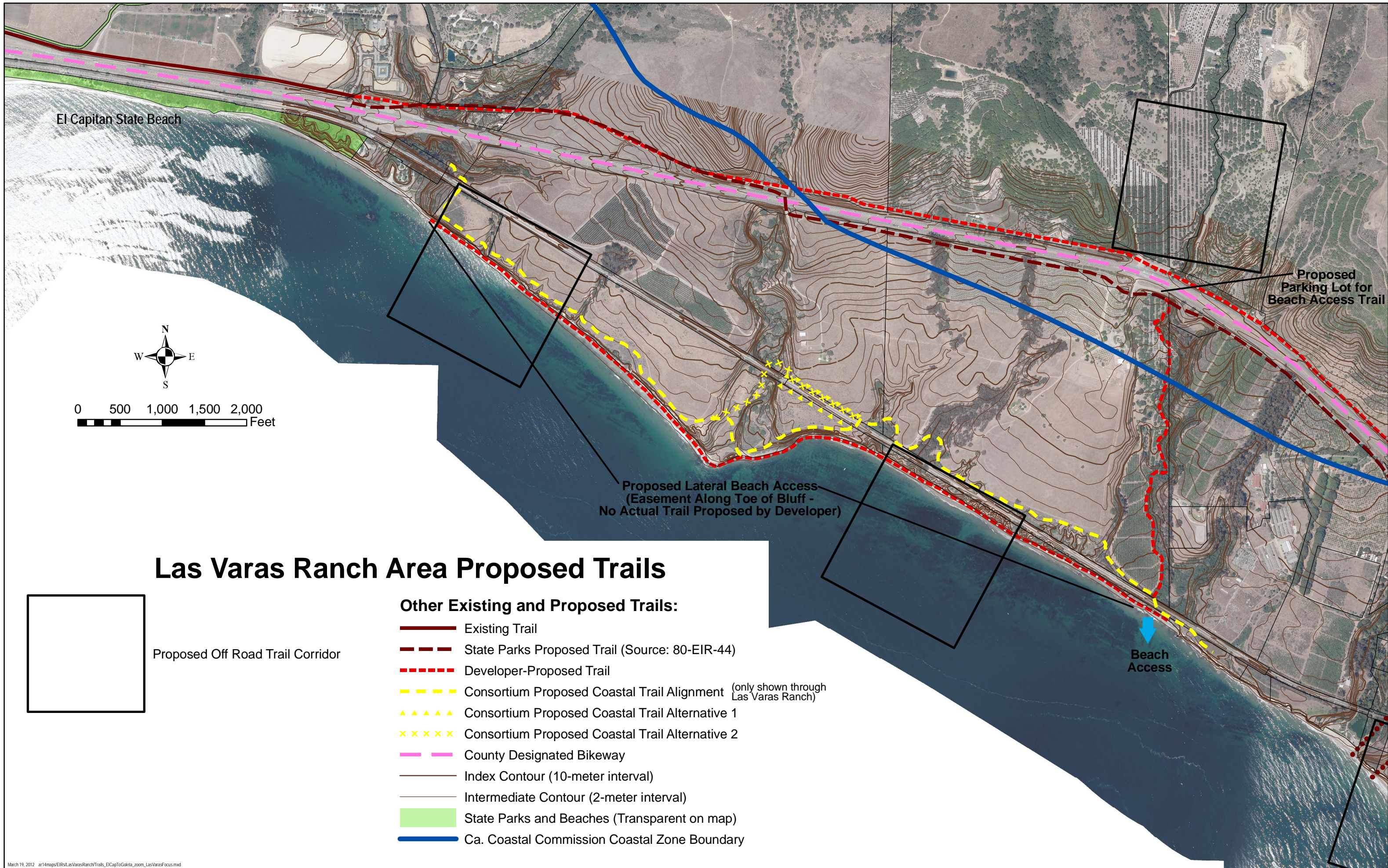

El Capitan State Beach

Proposed Parking Lot for Beach Access Trail

Proposed Lateral Beach Access (Easement Along Toe of Bluff - No Actual Trail Proposed by Developer)

Beach Access



0 500 1,000 1,500 2,000 Feet

Las Varas Ranch Area Proposed Trails

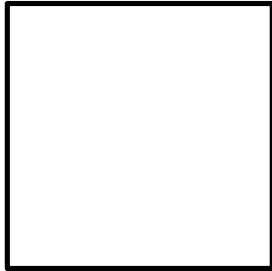

Proposed Off Road Trail Corridor

Other Existing and Proposed Trails:

- Existing Trail
- State Parks Proposed Trail (Source: 80-EIR-44)
- Developer-Proposed Trail
- Consortium Proposed Coastal Trail Alignment (only shown through Las Varas Ranch)
- Consortium Proposed Coastal Trail Alternative 1
- Consortium Proposed Coastal Trail Alternative 2
- County Designated Bikeway
- Index Contour (10-meter interval)
- Intermediate Contour (2-meter interval)
- State Parks and Beaches (Transparent on map)
- Ca. Coastal Commission Coastal Zone Boundary

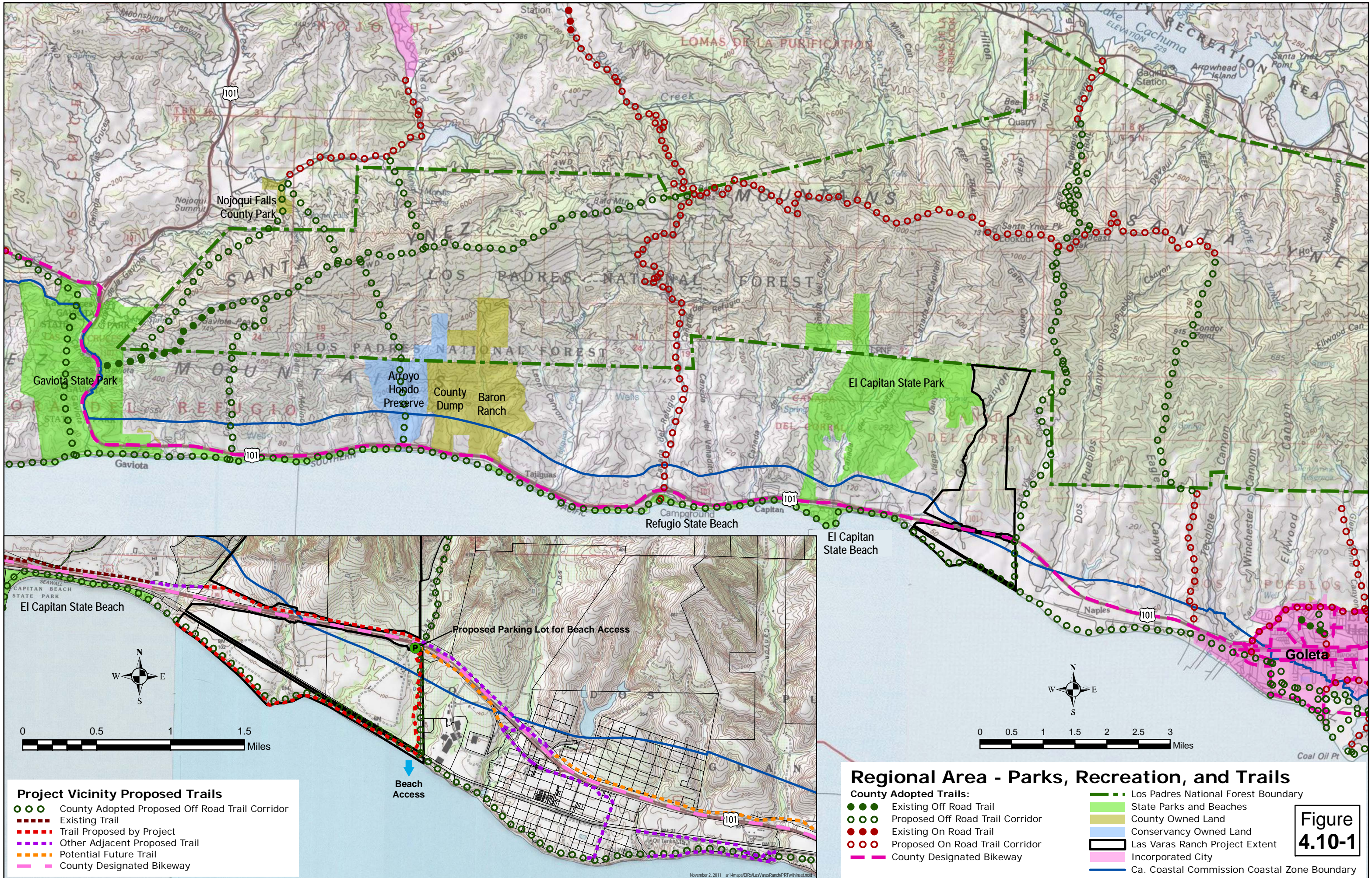

- Project Vicinity Proposed Trails**
- ○ ○ County Adopted Proposed Off Road Trail Corridor
 - Existing Trail
 - Trail Proposed by Project
 - Other Adjacent Proposed Trail
 - Potential Future Trail
 - County Designated Bikeway

- Regional Area - Parks, Recreation, and Trails**
- County Adopted Trails:**
- ○ ○ Existing Off Road Trail
 - ○ ○ Proposed Off Road Trail Corridor
 - ● ● Existing On Road Trail
 - ○ ○ Proposed On Road Trail Corridor
 - County Designated Bikeway
- Los Padres National Forest Boundary
 - State Parks and Beaches
 - County Owned Land
 - Conservancy Owned Land
 - Las Varas Ranch Project Extent
 - Incorporated City
 - Ca. Coastal Commission Coastal Zone Boundary

Figure 4.10-1