



**COUNTY OF SANTA BARBARA
PLANNING AND DEVELOPMENT**

MEMORANDUM

TO: Board of Supervisors

FROM: Glenn Russell Ph.D., Planning & Development Director



DATE: September 21, 2010

RE: NextG Cellular Antenna Appeals, Supplemental Information
10APL-00000-00002, -3, -4, -5, -6, -7, -8, -9, -12, -17

To aide in your review, staff has provided two additional items regarding the NextG antenna appeal cases.

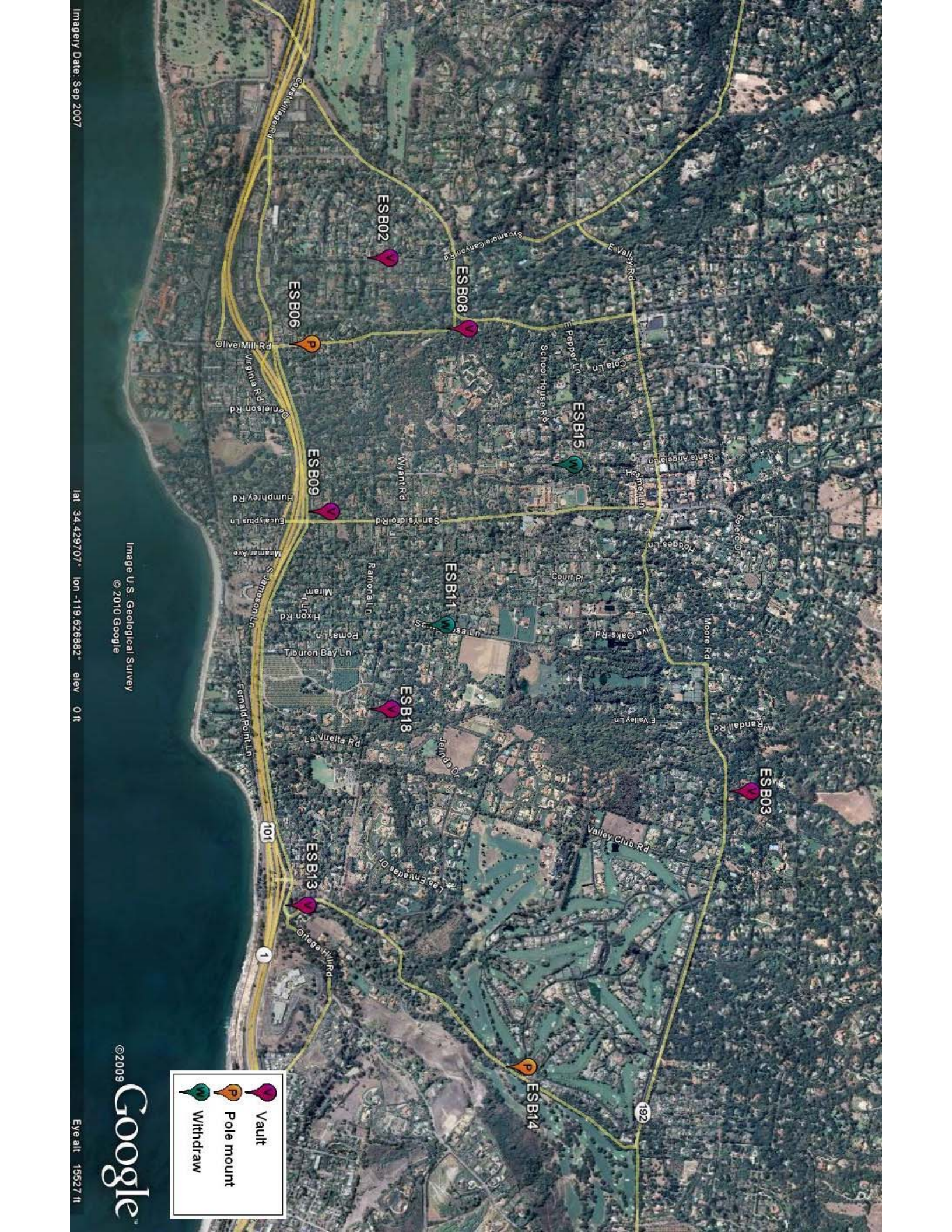
Attachment 1) Map of the NextG sites on appeal
Attachment 2) Table of the NextG sites on appeal



	Vault
	Pole mount
	Withdraw

©2009 Google

Image U.S. Geological Survey
© 2010 Google

Imagery Date: Sep 2007

lat 34.429707° lon -119.626892° elev 0 ft

Eye alt 15527 ft

ESB02

ESB06

ESB08

ESB09

ESB15

ESB11

ESB18

ESB13

ESB14

ESB03

Coastal Village Blvd

Olive Mill Rd

Virginia Rd

Donelson Rd

Humphrey Rd

Eucalyptus Ln

Miramar Ave

S. Jameson Ln

Fernald Point Ln

101

1

Ortega Hill Rd

Sycamore Canyon Rd

Wyanit Rd

San Ysidro Rd

Ramona Ln

Hixon Rd

Pomona Ln

Tiburon Bay Ln

La Vuelta Rd

Las Encinas Dr

Perth Dr

School House Rk

E Pepper Ln

Cola Ln

Smethlin

Odgee Ln

Court Rd

Five Oaks Rd

F Valley Ln

Valley Club Rd

E Valley Rd

Moore Rd

Randall Rd

Baker Dr

192

1

1

1

1

1

1

1

1

1

1

1

Agenda No.	Site ID No.	Appeal Case No.	Street	Recommendation	Facility Design
5	ESB02	10APL-00000-00007	Middle Road	Uphold appeal; approve permit	Vault
6	ESB03	10APL-00000-00008	Park Lane	Uphold appeal; approve permit	Vault
7	ESB06	10APL-00000-00005	Olive Mill Road	Uphold appeal; approve permit	Pole mount / Vault with retaining wall
8	ESB08	10APL-00000-00004	Olive Mill Road	Uphold appeal; approve permit	Vault
9	ESB09	10APL-00000-00003	San Ysidro Road	Uphold appeal; approve permit	Vault
10	ESB13	10APL-00000-00002	N. Jameson Lane	Uphold appeal; approve permit	Vault
11	ESB14	10APL-00000-00006	Sheffield Drive	Uphold appeal; approve permit	Pole mount / Vault with retaining wall
12	ESB18	10APL-00000-00009	San Leandro Lane	Deny appeal; approve permit	Vault
13	ESB15	10APL-00000-00012	School House Road	Deny appeal; deny permit / Applicant withdraw	Pole mount
14	ESB11	10APL-00000-00017	Santa Rosa Lane	Deny appeal; deny permit / Applicant withdraw	Pole mount