POR. RANCHO LOMPOC

093–04

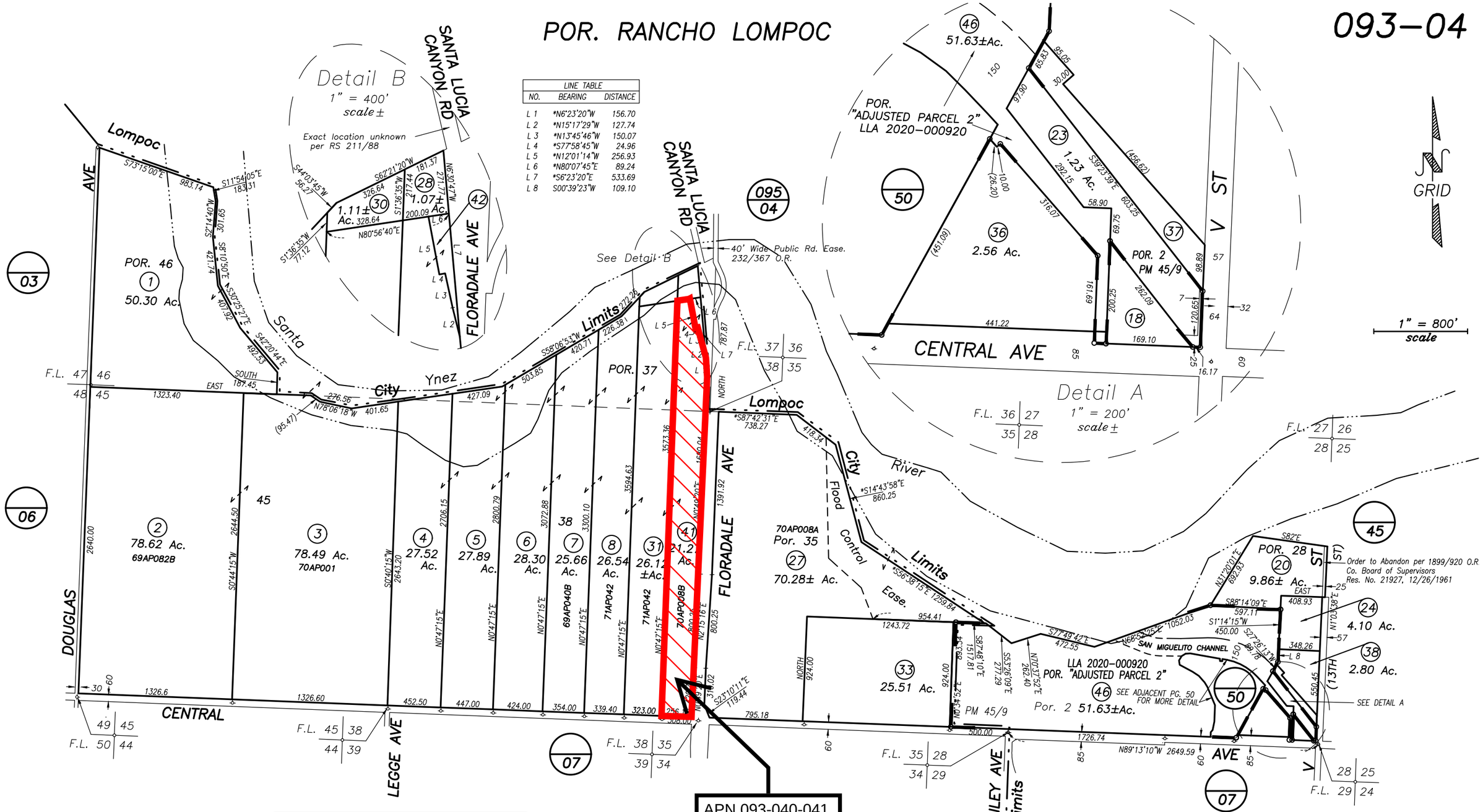

LINE TABLE		
NO.	BEARING	DISTANCE
L 1	*N6°23'20"W	156.70
L 2	*N15°17'29"W	127.74
L 3	*N13°45'46"W	150.07
L 4	*S77°58'45"W	24.96
L 5	*N12°01'14"W	256.93
L 6	*N80°07'45"E	89.24
L 7	*S6°23'20"E	533.69
L 8	S00°39'23"W	109.10

N O T I C E

Assessor Parcels are for tax assessment purposes only and do not indicate either parcel legality or a valid building site.

Note: Bearings marked with asterisk (*) are drawn and annotated in CA Zone V NAD83 State Plane coordinates.

City & Vicinity of Lompoc
Assessor's Map Bk, 093–Pg, 04
County of Santa Barbara, Calif.

10/06/ 1877 R.M. Bk. 1 , Pg. 45 , Tract "Lompoc Farm Lots"

12/21 23, por. into public rd. ease. 20, correction