

AGRICULTURAL PRESERVE

17AGP-00000-00009

LEGAL DESCRIPTION

The land referred to herein below is situated in the unincorporated area in County of Santa Barbara, State of California and is described as follows:

The South One-half of the Northeast quarter of Section 9, Township 9 North, Range 33 West, San Bernardino Base and Meridian, in the County of Santa Barbara, State of California.

APN# 129-170-002

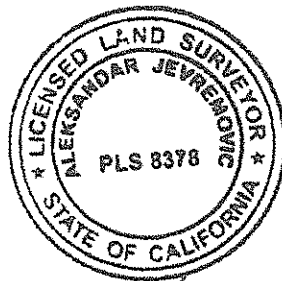

6/27/2017

APPROVED AS TO FORM
AND SURVEY CONTENT

AJevremovic
ALEKSANDAR JEVREMOVIC
COUNTY SURVEYOR
LICENSE EXP. 12/31/2017

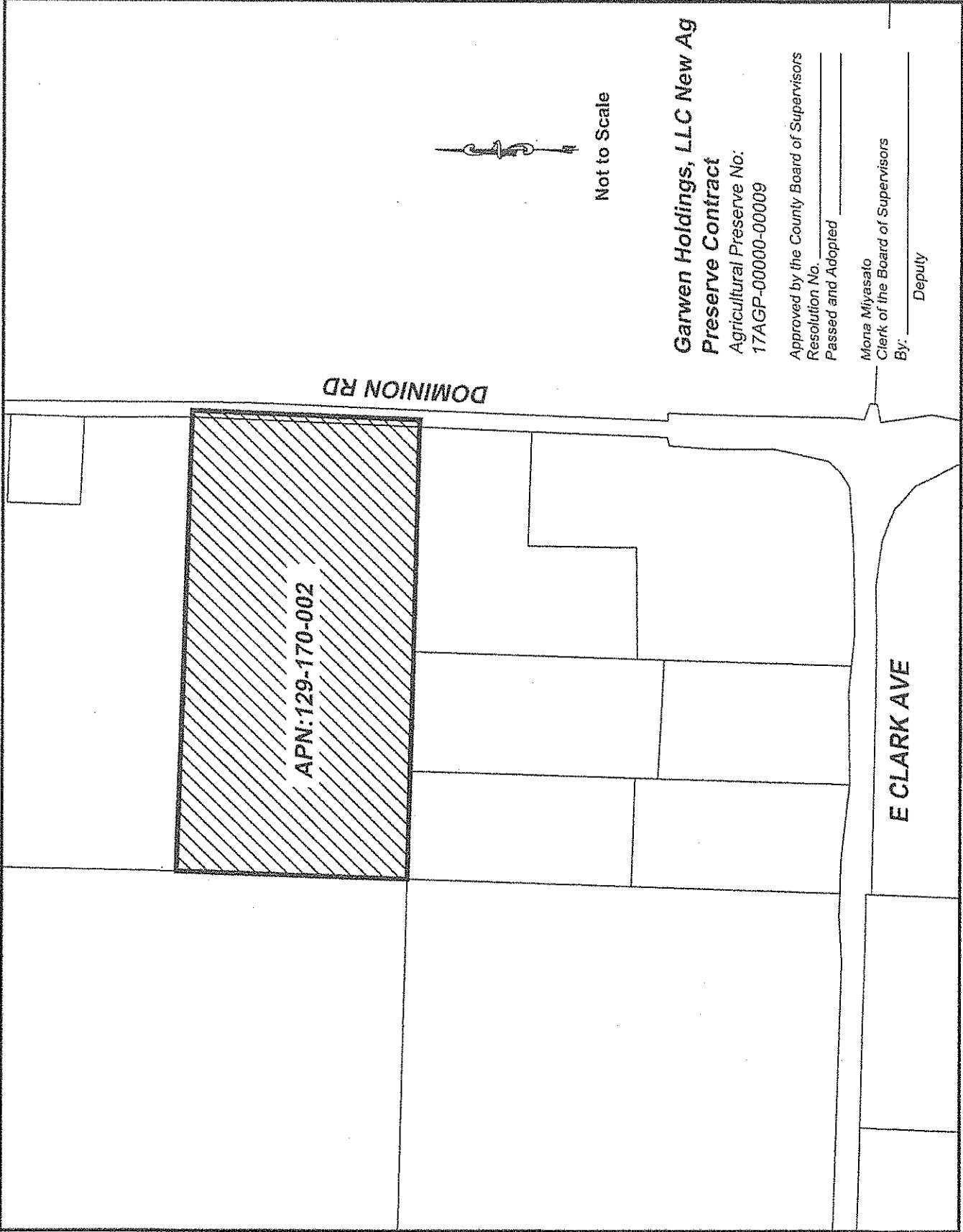

APN: 129-170-002

DOMINION RD

E CLARK AVE



Not to Scale

**Garwen Holdings, LLC New Ag
Preserve Contract**
Agricultural Preserve No:
17AGP-00000-00009

Approved by the County Board of Supervisors
Resolution No. _____
Passed and Adopted _____

Mona Miyasato
Clerk of the Board of Supervisors
By: _____ Deputy