

COPY

AGREEMENT FOR CONSTRUCTION AND DEDICATION OF FLOOD CONTROL IMPROVEMENTS IN THE LOS ALAMOS COMMUNITY

THIS AGREEMENT ("Agreement") is made by and between LOS ALAMOS 59, LP, hereinafter referred to as "Developer", and the Santa Barbara County Flood Control & Water Conservation District, a political subdivision of the State of California, referred to herein as "District". Collectively, Developer and District are referred to herein as the "Parties". The Parties agree as follows:

1. Recitals

This Agreement is made with reference to the following facts and objectives:

- A. District has the authority to provide facilities for the collection, control and discharge of storm water and drains in the District pursuant to the Santa Barbara County Flood Control and Water Conservation District Act (Stats. 1955, Chapter 1057, p. 2006, as amended); and
- B. Developer proposes to construct the Village Square Subdivision (the "Subdivision"), also known as Tract Map 14,608 and formerly known as the Legacy Estates Subdivision in the Los Alamos community. Portions of the Los Alamos community have a history of flooding.
- C. As a condition of Subdivision approval, Developer is required to construct certain on-site and off-site storm drain improvements.
- D. All on-site storm drain improvements constructed as part of the Subdivision will be owned and maintained by the Home Owners' Association and detailed in the separate, recorded SUBDIVIDER'S AGREEMENT TO CONSTRUCT AND MAINTAIN PRIVATE DRAINAGE IMPROVEMENT AND PRIVATE DRAINAGE & MAINTENANCE EASEMENTS.
- E. The parties wish to establish their mutual understanding concerning the design and construction of the off-site storm drain improvements ("Project"), which will include, but is not limited to, installation of Class III Reinforced Concrete Pipe (RCP) storm drains (72" \cong 700FT, 60" \cong 360FT, 48" \cong 2,730FT), headwall, cable railing, trash rack, 15 storm drain manholes, concrete overflow weir, v-ditch, and outfall protection at San Antonio Creek.
- F. This Agreement sets forth the Parties' respective rights and obligations regarding the Developer's design and construction of the Project, as well as the terms upon which District will accept Developer's offer to dedicate the completed Project facilities.

2. Design and Planning of the Project

- A. Design of Facilities. Developer at its sole expense will cause the final plans for the Project to be designed in conformity with District requirements and in full compliance with engineering standards established by District. The complete plan of design for the Project, certified by a Civil Engineer registered in the State of California, was approved by the District in 2015.
- B. Design Immunity. District acknowledges that the Project as depicted in attached Exhibit A, which is incorporated by reference, meet District requirements and standards. District's approval of Developer's plans does not constitute any warranty or guarantee by District concerning the design or performance of the Project and Developer is responsible for the construction as provided herein. This approval is intended to avail District of the immunities set forth in Government Code § 830.6.

3. Pre-Construction Obligations of the Parties

- A. Permits and Approvals. Developer is responsible for obtaining all required permits, licenses and entitlements before the start of construction at Developer's expense. Copies of all permits must be furnished to District upon request.
- B. Insurance. Developer must require all Project contractor(s) and subcontractor(s) to carry and have in force at all times during the work valid insurance coverage pertaining to the work (including general liability, automobile liability, employer liability and workers' compensation coverage), in an amount(s) and form as required by law naming District as additional insured. Comprehensive general liability and automobile liability must be in the minimum amount of (\$2,000,000) per occurrence. Endorsements must be on ISO Form CG 20 10 11 85 or CG 20 10 11 88, or equivalent. Developer must furnish evidence of insurance coverage satisfactory to District before District issues construction permits for the work.
- C. Plan Review and Inspection Fees. District will determine an inspection fee deposit amount, which Developer is required to provide District prior to commencement of construction. Any unused portion of deposit remaining upon completion and acceptance of Project facilities will be reimbursed to Developer. Developer hereby acknowledges that final District costs are dependent on factors outside District's control, including the construction contractor's schedule and efficiency of operations.

- D. Bonds. Before commencing any work, Developer must provide or cause its general contractor to provide performance and payment (labor and material) bonds.
- E. Project Manager. Developer must designate a project manager and provide the name and contact information to District in advance of commencing construction. District's Deputy Director or designee will be the District's contact during the period of construction.

4. Construction

- A. Notice of Commencement. Developer must provide District with a written notice of commencement at least 48 hours before commencing construction on the Project.
- B. Period of Construction. The "Period of Construction" for the Project commences on the date when Developer's contractors first mobilize construction equipment and materials onto the Project Area and ends when Developer provides a notice of substantial completion in accordance with this Agreement.
- C. Contractors. Developer at its sole expense will cause the Project to be constructed by a contractor(s) licensed by the State of California to perform the work required, in this case a Class A General Engineering Contractor License and Professional Land Surveyor License. The Developer, through its contractor(s);, diligently perform the work in a good and workmanlike manner, in full compliance with local, state and federal laws, regulations, ordinances, permits, licenses, entitlements and guidelines (including District's) pertaining thereto, including those relating to the health and safety of workers on the Project . Developer to provide a California licensed land surveyor for construction staking and other necessary functions as needed and directed by the District. Developer to provide a construction material testing and geotechnical consultant as needed and as directed by the District, and to make the use and work products of these professionals available to the District during construction.
- D. Compliance with Approved Plans. Developer at its sole expense must cause all Project facilities to be built and installed in full compliance with the final plans and specifications as approved by District. Any changes in the plans or specifications requires advance approval from District's Deputy Director or designee. In such case, Developer, at its sole expense, must furnish District with a revision of plans showing such modification.

- E. Inspections. All work by contractor(s) may be inspected by District at Developer's cost. All work must be visually observable and uncovered until the work is approved by District. Developer, at its sole expense, will cause its contractor(s) to promptly remove, replace, correct or modify any work identified by District or any other agency with jurisdiction to be out of compliance with applicable requirements or with approved Project plans and specifications. Developer will pay District for District's actual costs for inspection of any work requiring observation or oversight, including consulting fees and staff time.
- F. Notice of Completion. Developer will provide District with a notice of substantial completion of the Project, and District will complete its final inspection of the Project within 10 business days of receiving such notice. If District finds any portion of the work out of compliance with approved plans and specifications, District will provide written notice of defects to Developer, and Developer must correct the defects immediately. District is under no obligation to accept County's offer to dedicate the Project facilities unless District confirms that the Project Facilities are constructed in accordance with the approved plans and specifications, as they may be modified pursuant to this Agreement. Should District fail to conduct a final inspection within 10 business days after actually receiving notice of substantial completion, District's right to final inspection is waived.
- G. Final Cost Accounting. Developer will provide the actual cost of the Project to the District for Government Accounting Standards Board purposes at the end of construction.

5. Dedication and Acceptance

- A. As-Built Plans. After District's satisfactory final inspection, if any, and a notice of completion is recorded, Developer at its sole expense will provide District with one original mylar, two print copies and one electronic copy of final "as built" plans for the Project facilities.
- B. Offer to Dedicate. Developer at its sole expense will prepare and deliver to District, in forms acceptable to District, instruments that offer to dedicate and convey to District the whole of the Project facilities, together with all easements and rights of way as may be necessary to ensure access to and maintenance of the Project facilities.
- C. Liens and Releases. Before District's consideration to accept the offer to dedicate, Developer must ensure that the Project facilities and easements, if any, to be dedicated and transferred to District are free and clear of any and all liens and encumbrances.

- D. Guarantees, Repair and Replacement. In its offer to dedicate, Developer must represent, warrant and guarantee that the materials and the workmanship used in the construction of the Project facilities are good and workmanlike and otherwise fully meet the requirements of this Agreement. Developer must obtain from each of its contractors a warranty against defects for a one year period after the Notice of Completion is filed. Should a defect in the materials or workmanship become evident within one year, Developer shall require its contractors to remedy the defect pursuant to such warranties.
- E. Acceptance of Offer to Dedicate. If the Flood Control Facilities are completed in accordance with approved plans and specifications, as they may be modified pursuant to this Agreement, and provided that Developer complied with all its material obligations to District, District will accept Developer's offer to dedicate the Project facilities for public use. Upon District's acceptance of Developer's offer to dedicate, the Project facilities become District's property.

6. Indemnification and Transfer of Risk

- A. The Developer shall defend, indemnify and hold harmless the District its agents or officers and employees from any claim, action or proceeding against the District or its agents, officers or employees, to attack, set aside, void, or annul, in whole or in part, the District's approval of this Agreement.
- B. Developer shall hold District free of and harmless from all liability, judgments, costs, damages, claims or demands, including reasonable attorneys' fees, arising out of any act or omission of Developer, including its failure to comply with or perform its obligations under this Agreement. In the event District shall be made a party to any suit or other legal proceeding in connection with Developer's activities, other than a suit or proceeding resulting from the negligent or intentional act of District, its agents or employees, Developer shall, at District's request, defend and indemnify District therefrom.
- C. Developer has obtained an informal determination from the Department of Industrial Relations that the construction and dedication of the Project is not subject to prevailing wage requirements under the California Labor Code. Developer agrees and understands that its violation of any Labor Code provision regarding payment of prevailing wages can result in fines or damages being levied against District. Developer specifically agrees that the indemnification and defense obligations set forth in this Section include District's payment of any fines, penalties, or damages that might arise out of this Agreement or the public works contract administering construction of the Project related to Labor Code requirements.

7. Miscellaneous Provisions

- A. Relationship of Parties. Nothing in this Agreement may be construed to make District a partner or joint venturer with Developer; or render District liable for the debts or obligations of Developer or render Developer liable for the debts or obligations of District.
- B. Notices. Unless otherwise provided, all notices herein required must be in writing and delivered in person or sent by expedited mail service or certified mail, postage prepaid. Notices required to be given to District will be addressed as follows:

Matthew Griffin, PE
Engineering Manager
Santa Barbara County Flood Control & Water Conservation District
130 E. Victoria St., STE 200
Santa Barbara, CA 93101

Notices required to be given to the Developer will be addressed as follows:

Chris Jones, Vice President
LOS ALAMOS 59, LP
By: MHP Builders, Inc., It's General Partner
1885 California Street
Corona, CA 92881

Notices are deemed delivered three days after mailing in accordance with the provisions of this section. Any party may change such address by notice in writing to the other party and, thereafter notices will be addressed and transmitted to the new address.

- C. Binding Effect. The rights and the obligations set forth herein binds and inures to the benefit of all heirs, successors and assigns of the Parties.
- D. Headings. The headings provided in this Agreement are for convenience only and are not intended to augment or interpret the legally binding provisions.
- E. Severability. If any provision of this Agreement, or portion of it, or the application of it, to any person or circumstance, is to any extent be held invalid, inoperative or unenforceable, the remainder of this Agreement will not be affected. It will not be deemed that any such invalid provision affects the consideration for this Agreement. Each provision of this

Agreement is valid and enforceable to the fullest extent permitted by law.

- F. Interpretation and Governing Law. This Agreement is governed by and construed in accordance with the laws of the State of California. Any litigation arising out of this Agreement must be filed and heard in the County of Santa Barbara. This Agreement was negotiated at arm's length, and the parties had ample opportunity to review its contents with legal counsel. Therefore, the rule of construction which provides that ambiguities in an agreement are construed against the drafter of the document have no application in the interpretation of this Agreement.
- G. Integration; Amendment. There are no other agreements, understandings, representations or warranties by or among the parties with respect to the subject matter of this Agreement except as expressly set forth in this Agreement. This Agreement may be amended or modified only by a writing executed by each party to this Agreement.
- H. Further Assurances. Each party agrees to execute, acknowledge and deliver such other and further documents as may be necessary or appropriate to carry out the purposes and intent of this Agreement.
- I. Assignment. This Agreement may not be assigned or otherwise transferred by Developer without District's prior written consent, which District in its sole discretion and without penalty may withhold.
- J. Warranty of Authority. Each party represents and warrants to each other party that the person executing this Agreement on its behalf has full authority and power to execute and enter into this Agreement for that respective party. Upon execution by all parties, this Agreement becomes binding and enforceable according to its terms.
- K. Counterparts. This Agreement may be executed in two or more counterparts, each of which constitutes an original and all of which taken together constitutes one agreement.

10-3-11

IN WITNESS WHEREOF, the parties have executed this Agreement to be effective on the date executed by COUNTY.

ATTEST:

Mona Miyasato
County Executive Officer
Ex Officio Clerk of the Board of
Directors of the Santa Barbara
County Flood Control and Water
Conservation District

By: Sheila LaGuerra
Deputy Clerk

**SANTA BARBARA COUNTY FLOOD
CONTROL & WATER CONSERVATION
DISTRICT:**

By: Das Williams
Das Williams, Chair, Board of
Directors
Date: 2-28-23

RECOMMENDED FOR APPROVAL:

Scott D. McGolpin
Public Works Director

By: DocuSigned by:
[Signature]
2E7CB180065741F...
Department Head

DEVELOPER:

LOS ALAMOS 59, LP
By: MHP Builders, Inc., It's General
Partner

By: DocuSigned by:
Chris Jones
D8DF583AF08C4D4...
Authorized Representative
Name: Chris Jones
Title: Vice President

APPROVED AS TO FORM:

Rachel Van Mullen
County Counsel

By: DocuSigned by:
[Signature]
5DB10F563F3444F...
Deputy County Counsel

**APPROVED AS TO ACCOUNTING
FORM:**

Betsy M. Schaffer, CPA
Auditor-Controller

By: DocuSigned by:
[Signature]
A09ED5BD71D04FB...
Deputy

APPROVED AS TO FORM:

Greg Milligan, ARM
Risk Manager

By: DocuSigned by:
Greg Milligan
DC240AC1E64247D...
Greg Milligan, Risk Management

EXHIBIT A

Legacy Estates Tract 14,608 Offsite Storm Drain Improvements Sheets 1-13 dated
November 24, 2015

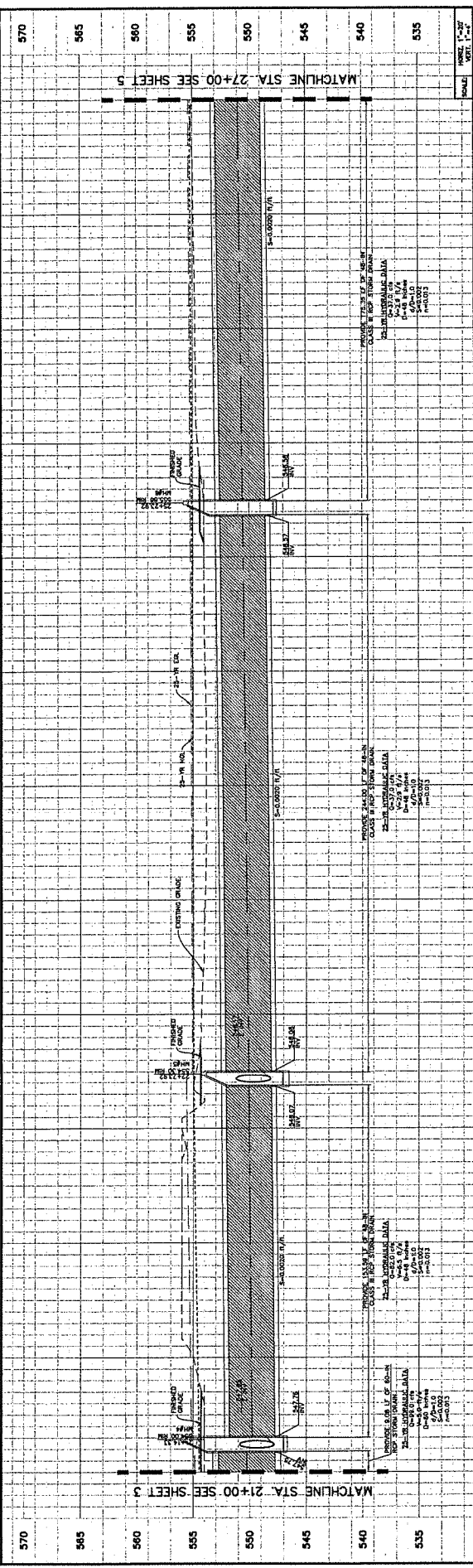

LINE	BEARING	DISTANCE
LS	S377.53°W	193.50'
LS	S377.53°W	200.00'
LS	S377.53°W	200.00'

CONSTRUCTION NOTES

- PROVIDE 48-IN. I.D. CLASS II RCP STORM DRAIN PER PLAN AND PROFILE, RESEARCH MANUFACTURER'S RECOMMENDATIONS FOR JOINTS AND MANUFACTURER'S RECOMMENDATIONS.
- PROVIDE 48-IN. I.D. CLASS II RCP STORM DRAIN PER PLAN AND PROFILE, RESEARCH MANUFACTURER'S RECOMMENDATIONS FOR JOINTS AND MANUFACTURER'S RECOMMENDATIONS.
- PROVIDE CONCRETE ECCENTRIC MANHOLE PER DETAIL 1. SPRING STAMPOUT PLAN OVER CLASS 7 FEE BACKFILL WITH 3-IN. COURSE CURB SURTYPING TO EXISTING SURFACE. THE EXISTING AC LAYER, REPLACE STRIPING, MARKINGS, AND MANHOLE AS SHOWN ON DETAIL 1. SHEET 12, WITH PER PLAN.
- PROVIDE 36-IN. I.D. HOPE STUB FOR FUTURE CONNECTION. LENGTH=10' PER PLAN.
- CONSTRUCT 6" MINIMUM CLASS II AGGREGATE BASE RANCHO ROAD OVER 18" MINIMUM EXPOSED TOP OF PIPE. PER DETAIL 1, SHEET 12, WITH PER PLAN.
- COMPACTED FILL PER DETAIL 1, SHEET 12, WITH PER PLAN.

NOTES:

- LINE DISTANCES ARE FROM CENTER TO CENTER OF MANHOLES.
- ALL HYDRAULIC DATA IS BASED ON THE CENTER OF MANHOLE LIDS ARE LOCATED THROUGH THE CENTER OF THE COORDINATE MANHOLE. THE CENTER OF THE COORDINATE MANHOLE IS THE CENTER OF THE ORIGINAL STRUCTURE.
- 2-DAY HYDRAULIC DATA INCLUDES:
 1. FLOOD CONTROL TO OWN ALL RCP.
 2. THE PERFORMANCE RUSH AND ASSOCIATED RISES SHOULD BE MATCHED BY THE DESIGNER.
- ALL OTHER PIPES TO BE CONSIDERED BY PLAN.

LINE TABLE

LINE	BEARING	DISTANCE
LS	S377.53°W	193.50'
LS	S377.53°W	200.00'
LS	S377.53°W	200.00'

CONSTRUCTION NOTES

- PROVIDE 48-IN. I.D. CLASS II RCP STORM DRAIN PER PLAN AND PROFILE, RESEARCH MANUFACTURER'S RECOMMENDATIONS FOR JOINTS AND MANUFACTURER'S RECOMMENDATIONS.
- PROVIDE 48-IN. I.D. CLASS II RCP STORM DRAIN PER PLAN AND PROFILE, RESEARCH MANUFACTURER'S RECOMMENDATIONS FOR JOINTS AND MANUFACTURER'S RECOMMENDATIONS.
- PROVIDE CONCRETE ECCENTRIC MANHOLE PER DETAIL 1. SPRING STAMPOUT PLAN OVER CLASS 7 FEE BACKFILL WITH 3-IN. COURSE CURB SURTYPING TO EXISTING SURFACE. THE EXISTING AC LAYER, REPLACE STRIPING, MARKINGS, AND MANHOLE AS SHOWN ON DETAIL 1. SHEET 12, WITH PER PLAN.
- PROVIDE 36-IN. I.D. HOPE STUB FOR FUTURE CONNECTION. LENGTH=10' PER PLAN.
- CONSTRUCT 6" MINIMUM CLASS II AGGREGATE BASE RANCHO ROAD OVER 18" MINIMUM EXPOSED TOP OF PIPE. PER DETAIL 1, SHEET 12, WITH PER PLAN.
- COMPACTED FILL PER DETAIL 1, SHEET 12, WITH PER PLAN.

CONSTRUCTION NOTES

- PROVIDE 48-IN. I.D. CLASS II RCP STORM DRAIN PER PLAN AND PROFILE, RESEARCH MANUFACTURER'S RECOMMENDATIONS FOR JOINTS AND MANUFACTURER'S RECOMMENDATIONS.
- PROVIDE 48-IN. I.D. CLASS II RCP STORM DRAIN PER PLAN AND PROFILE, RESEARCH MANUFACTURER'S RECOMMENDATIONS FOR JOINTS AND MANUFACTURER'S RECOMMENDATIONS.
- PROVIDE CONCRETE ECCENTRIC MANHOLE PER DETAIL 1. SPRING STAMPOUT PLAN OVER CLASS 7 FEE BACKFILL WITH 3-IN. COURSE CURB SURTYPING TO EXISTING SURFACE. THE EXISTING AC LAYER, REPLACE STRIPING, MARKINGS, AND MANHOLE AS SHOWN ON DETAIL 1. SHEET 12, WITH PER PLAN.
- PROVIDE 36-IN. I.D. HOPE STUB FOR FUTURE CONNECTION. LENGTH=10' PER PLAN.
- CONSTRUCT 6" MINIMUM CLASS II AGGREGATE BASE RANCHO ROAD OVER 18" MINIMUM EXPOSED TOP OF PIPE. PER DETAIL 1, SHEET 12, WITH PER PLAN.
- COMPACTED FILL PER DETAIL 1, SHEET 12, WITH PER PLAN.

CONSTRUCTION NOTES

- PROVIDE 48-IN. I.D. CLASS II RCP STORM DRAIN PER PLAN AND PROFILE, RESEARCH MANUFACTURER'S RECOMMENDATIONS FOR JOINTS AND MANUFACTURER'S RECOMMENDATIONS.
- PROVIDE 48-IN. I.D. CLASS II RCP STORM DRAIN PER PLAN AND PROFILE, RESEARCH MANUFACTURER'S RECOMMENDATIONS FOR JOINTS AND MANUFACTURER'S RECOMMENDATIONS.
- PROVIDE CONCRETE ECCENTRIC MANHOLE PER DETAIL 1. SPRING STAMPOUT PLAN OVER CLASS 7 FEE BACKFILL WITH 3-IN. COURSE CURB SURTYPING TO EXISTING SURFACE. THE EXISTING AC LAYER, REPLACE STRIPING, MARKINGS, AND MANHOLE AS SHOWN ON DETAIL 1. SHEET 12, WITH PER PLAN.
- PROVIDE 36-IN. I.D. HOPE STUB FOR FUTURE CONNECTION. LENGTH=10' PER PLAN.
- CONSTRUCT 6" MINIMUM CLASS II AGGREGATE BASE RANCHO ROAD OVER 18" MINIMUM EXPOSED TOP OF PIPE. PER DETAIL 1, SHEET 12, WITH PER PLAN.
- COMPACTED FILL PER DETAIL 1, SHEET 12, WITH PER PLAN.

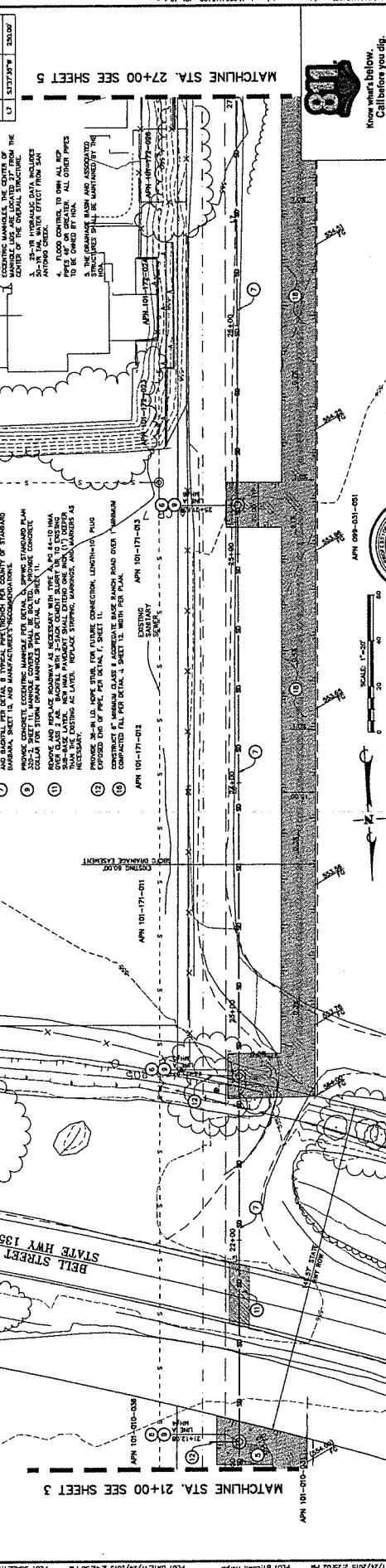

DESIGN BY: **Stantec**

PROJECT NO: 15-54-LF

DATE: 10-24-15

PROJECT MANAGER: [Signature]

SCALE: 1"=20'

DESIGN BY: [Signature]

PROJECT NO: 15-54-LF

DATE: 10-24-15

PROJECT MANAGER: [Signature]

SCALE: 1"=20'

APR 101-171-011

APR 101-171-012

APR 101-171-013

APR 101-171-014

APR 101-171-015

APR 101-171-016

APR 101-171-017

APR 101-171-018

APR 101-171-019

APR 101-171-020

APR 101-171-021

APR 101-171-022

APR 101-171-023

APR 101-171-024

APR 101-171-025

APR 101-171-026

APR 101-171-027

APR 101-171-028

APR 101-171-029

APR 101-171-030

APR 101-171-031

APR 101-171-032

APR 101-171-033

APR 101-171-034

APR 101-171-035

APR 101-171-036

APR 101-171-037

APR 101-171-038

APR 101-171-039

APR 101-171-040

APR 101-171-041

APR 101-171-042

APR 101-171-043

APR 101-171-044

APR 101-171-045

APR 101-171-046

APR 101-171-047

APR 101-171-048

APR 101-171-049

APR 101-171-050

APR 101-171-051

APR 101-171-052

APR 101-171-053

APR 101-171-054

APR 101-171-055

APR 101-171-056

APR 101-171-057

APR 101-171-058

APR 101-171-059

APR 101-171-060

APR 101-171-061

APR 101-171-062

APR 101-171-063

APR 101-171-064

APR 101-171-065

APR 101-171-066

APR 101-171-067

APR 101-171-068

APR 101-171-069

APR 101-171-070

APR 101-171-071

APR 101-171-072

APR 101-171-073

APR 101-171-074

APR 101-171-075

APR 101-171-076

APR 101-171-077

APR 101-171-078

APR 101-171-079

APR 101-171-080

APR 101-171-081

APR 101-171-082

APR 101-171-083

APR 101-171-084

APR 101-171-085

APR 101-171-086

APR 101-171-087

APR 101-171-088

APR 101-171-089

APR 101-171-090

APR 101-171-091

APR 101-171-092

APR 101-171-093

APR 101-171-094

APR 101-171-095

APR 101-171-096

APR 101-171-097

APR 101-171-098

APR 101-171-099

APR 101-171-100

APR 101-171-101

APR 101-171-102

APR 101-171-103

APR 101-171-104

APR 101-171-105

APR 101-171-106

APR 101-171-107

APR 101-171-108

APR 101-171-109

APR 101-171-110

APR 101-171-111

APR 101-171-112

APR 101-171-113

APR 101-171-114

APR 101-171-115

APR 101-171-116

APR 101-171-117

APR 101-171-118

APR 101-171-119

APR 101-171-120

APR 101-171-121

APR 101-171-122

APR 101-171-123

APR 101-171-124

APR 101-171-125

APR 101-171-126

APR 101-171-127

APR 101-171-128

APR 101-171-129

APR 101-171-130

APR 101-171-131

APR 101-171-132

APR 101-171-133

APR 101-171-134

APR 101-171-135

APR 101-171-136

APR 101-171-137

APR 101-171-138

APR 101-171-139

APR 101-171-140

APR 101-171-141

APR 101-171-142

APR 101-171-143

APR 101-171-144

APR 101-171-145

APR 101-171-146

APR 101-171-147

APR 101-171-148

APR 101-171-149

APR 101-171-150

APR 101-171-151

APR 101-171-152

APR 101-171-153

APR 101-171-154

APR 101-171-155

APR 101-171-156

APR 101-171-157

APR 101-171-158

APR 101-171-159

APR 101-171-160

APR 101-171-161

APR 101-171-162

APR 101-171-163

APR 101-171-164

APR 101-171-165

APR 101-171-166

APR 101-171-167

APR 101-171-168

APR 101-171-169

APR 101-171-170

APR 101-171-171

APR 101-171-172

APR 101-171-173

APR 101-171-174

APR 101-171-175

APR 101-171-176

APR 101-171-177

APR 101-171-178

APR 101-171-179

APR 101-171-180

APR 101-171-181

APR 101-171-182

APR 101-171-183

APR 101-171-184

APR 101-171-185

APR 101-171-186

APR 101-171-187

APR 101-171-188

APR 101-171-189

APR 101-171-190

APR 101-171-191

APR 101-171-192

APR 101-171-193

APR 101-171-194

APR 101-171-195

APR 101-171-196

APR 101-171-197

APR 101-171-198

APR 101-171-199

APR 101-171-200

APR 101-171-201

APR 101-171-202

APR 101-171-203

APR 101-171-204

APR 101-171-205

APR 101-171-206

APR 101-171-207

APR 101-171-208

APR 101-171-209

APR 101-171-210

APR 101-171-211

APR 101-171-212

APR 101-171-213

APR 101-171-214

APR 101-171-215

APR 101-171-216

APR 101-171-217

APR 101-171-218

APR 101-171-219

APR 101-171-220

APR 101-171-221

APR 101-171-222

APR 101-171-223

APR 101-171-224

APR 101-171-225

APR 101-171-226

APR 101-171-227

APR 101-171-228

APR 101-171-229

APR 101-171-230

APR 101-171-231

APR 101-171-232

APR 101-171-233

APR 101-171-234

APR 101-171-235

APR 101-171-236

APR 101-171-237

APR 101-171-238

APR 101-171-239

APR 101-171-240

APR 101-171-241

APR 101-171-242

APR 101-171-243

APR 101-171-244

APR 101-171-245

APR 101-171-246

APR 101-171-247

APR 101-171-248

APR 101-171-249

APR 101-171-250

APR 101-171-251

APR 101-171-252

APR 101-171-253

APR 101-171-254

APR 101-171-255

APR 101-171-256

APR 101-171-257

APR 101-171-258

APR 101-171-259

APR 101-171-260

APR 101-171-261

APR 101-171-262

APR 101-171-263

APR 101-171-264

APR 101-171-265

APR 101-171-266

APR 101-171-267

APR 101-171-268

APR 101-171-269

APR 101-171-270

APR 101-171-271

APR 101-171-272

APR 101-171-273

APR 101-171-274

APR 101-171-275

APR 101-171-276

APR 101-171-277

APR 101-171-278

APR 101-171-279

APR 101-171-280

APR 101-171-281

APR 101-171-282

APR 101-171-283

APR 101-171-284

APR 101-171-285

APR 101-171-286

APR 101-171-287

APR 101-171-288

APR 101-171-289

APR 101-171-290

APR 101-171-291

APR 101-171-292

APR 101-171-293

APR 101-171-294

APR 101-171-295

APR 101-171-296

APR 101-171-297

APR 101-171-298

APR 101-171-299

APR 101-171-300

APR 101-171-301

APR 101-171-302

APR 101-171-303

APR 101-171-304

APR 101-171-305

APR 101-171-306

APR 101-171-307

APR 101-171-308

APR 101-171-309

APR 101-171-310

APR 101-171-311

APR 101-171-312

APR 101-171-313

APR 101-171-314

APR 101-171-315

APR 101-171-316

APR 101-171-317

APR 101-171-318

APR 101-171-319

APR 101-171-320

APR 101-171-321

APR 101-171-322

APR 101-171-323

APR 101-171-324

APR 101-171-325

APR 101-171-326

APR 101-171-327

APR 101-171-328

APR 101-171-329

APR 101-171-330

APR 101-171-331

APR 101-171-332

APR 101-171-333

APR 101-171-334

APR 101-171-335

APR 101-171-336

APR 101-171-337

APR 101-171-338

APR 101-171-339

APR 101-171-340

APR 101-171-341

APR 101-171-342

APR 101-171-343

APR 101-171-344

APR 101-171-345

APR 101-171-346

APR 101-171-347

APR 101-171-348

APR 101-171-349

APR 101-171-350

APR 101-171-351

APR 101-171-352

APR 101-171-353

APR 101-171-354

APR 101-171-355

APR 101-171-356

APR 101-171-357

APR 101-171-358

APR 101-171-359

APR 101-171-360

APR 101-171-361

APR 101-171-362

APR 101-171-363

APR 101-171-364

APR 101-171-365

APR 101-171-366

APR 101-171-367

APR 101-171-368

APR 101-171-369

APR 101-171-370

APR 101-171-371

APR 101-171-372

APR 101-171-373

APR 101-171-374

APR 101-171-375

APR 101-171-376

APR 101-171-377

APR 101-171-378

APR 101-171-379

APR 101-171-380

APR 101-171-381

APR 101-171-382

APR 101-171-383

APR 101-171-384

APR 101-171-385

APR 101-171-386

APR 101-171-387

APR 101-171-388

APR 101-171-389

APR 101-171-390

APR 101-171-391

APR 101-171-392

APR 101-171-393

APR 101-171-394

APR 101-171-395

APR 101-171-396

APR 101-171-397

APR 101-171-398

APR 101-171-399

APR 101-171-400

APR 101-171-401

APR 101-171-402

APR 101-171-403

APR 101-171-404

APR 101-171-405

APR 101-171-406

APR 101-171-407

APR 101-171-408

APR 101-171-409

APR 101-171-410

APR 101-171-411

APR 101-171-412

APR 101-171-413

APR 101-171-414

APR 101-171-415

APR 101-171-416

APR 101-171-417

APR 101-171-418

APR 101-171-419

APR 101-171-420

APR 101-171-421

APR 101-171-422

APR 101-171-423

APR 101-171-424

APR 101-171-425

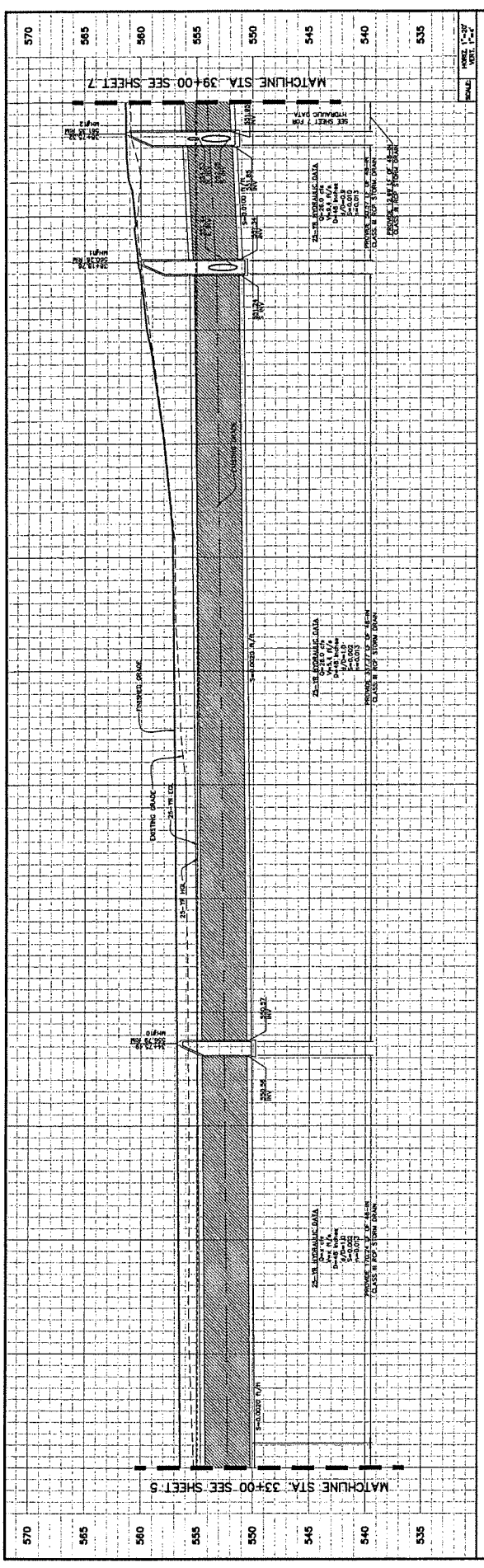

LINE TABLE

LINE	BEARING	DISTANCE
111	S25°07'W	34.00
112	S27°47'W	34.37
113	S41°41'E	34.37

- NOTES:**
1. ALL DIMENSIONS ARE FROM CENTER TO CENTER OF MANHOLES.
 2. FOR 36-IN. DIA. CONCRETE MANHOLES, USE DETAIL 1 FROM THE COUNTY OF THE ORIGINAL STRUCTURE, OR 2 FROM THE COUNTY OF THE COUNTY OF SANTA BARBARA. MANHOLE LIDS ARE LOCATED 7" FROM THE EXTERIOR SURFACE OF THE MANHOLE.
 3. 24-IN. HYDRANTIC GATE VALVES SHALL BE USED FOR ALL 36-IN. DIA. PIPES 48" OR GREATER. ALL OTHER PIPES 48" OR GREATER SHALL BE ASSOCIATED WITH A 24-IN. HYDRANTIC GATE VALVE.
 4. 1200 COVER, TO OWN ALL BOX PIPES 48" OR GREATER.
 5. STRUCTURE SHALL BE MAINTAINED BY THE HOA.

THE DRAINAGE BASIN SHALL BE MAINTAINED BY THE HOMEOWNERS ASSOCIATION

WATER SURFACE ELEVATIONS

15A	557.78
15B	557.78
15C	558.81
15D	558.81
15E	558.81
15F	558.81

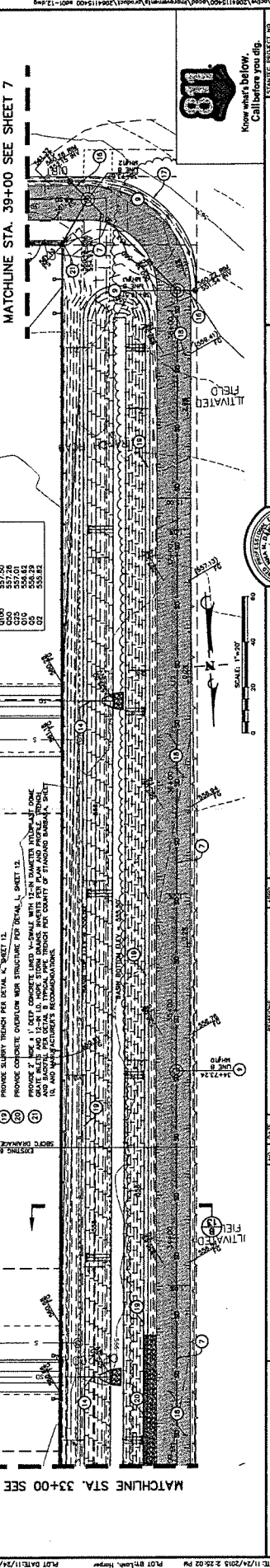

LINE TABLE

LINE	BEARING	DISTANCE
111	S25°07'W	34.00
112	S27°47'W	34.37
113	S41°41'E	34.37

- NOTES:**
1. ALL DIMENSIONS ARE FROM CENTER TO CENTER OF MANHOLES.
 2. FOR 36-IN. DIA. CONCRETE MANHOLES, USE DETAIL 1 FROM THE COUNTY OF THE ORIGINAL STRUCTURE, OR 2 FROM THE COUNTY OF THE COUNTY OF SANTA BARBARA. MANHOLE LIDS ARE LOCATED 7" FROM THE EXTERIOR SURFACE OF THE MANHOLE.
 3. 24-IN. HYDRANTIC GATE VALVES SHALL BE USED FOR ALL 36-IN. DIA. PIPES 48" OR GREATER. ALL OTHER PIPES 48" OR GREATER SHALL BE ASSOCIATED WITH A 24-IN. HYDRANTIC GATE VALVE.
 4. 1200 COVER, TO OWN ALL BOX PIPES 48" OR GREATER.
 5. STRUCTURE SHALL BE MAINTAINED BY THE HOA.

THE DRAINAGE BASIN SHALL BE MAINTAINED BY THE HOMEOWNERS ASSOCIATION

WATER SURFACE ELEVATIONS

15A	557.78
15B	557.78
15C	558.81
15D	558.81
15E	558.81
15F	558.81

Know what's below. Call before you dig.

STANTEC
COUNTY OF SANTA BARBARA
OFFSITE STORM DRAIN IMPROVEMENTS
LEGACY ESTATES TRACT NO. 14,608
LOS ALAMOS, COUNTY OF SANTA BARBARA, CALIFORNIA
NOVEMBER 24, 2015

DESIGNED BY: [Signature]
CHECKED BY: [Signature]
PROJECT NUMBER: [Number]
DATE: [Date]

Stantec
COUNTY OF SANTA BARBARA FLOOD CONTROL
REVISIONS: [Table]
DATE: [Date]

Stantec
COUNTY OF SANTA BARBARA FLOOD CONTROL
REVISIONS: [Table]
DATE: [Date]

Stantec
COUNTY OF SANTA BARBARA FLOOD CONTROL
REVISIONS: [Table]
DATE: [Date]

Stantec
COUNTY OF SANTA BARBARA FLOOD CONTROL
REVISIONS: [Table]
DATE: [Date]

Stantec
COUNTY OF SANTA BARBARA FLOOD CONTROL
REVISIONS: [Table]
DATE: [Date]

Stantec
COUNTY OF SANTA BARBARA FLOOD CONTROL
REVISIONS: [Table]
DATE: [Date]

Stantec
COUNTY OF SANTA BARBARA FLOOD CONTROL
REVISIONS: [Table]
DATE: [Date]

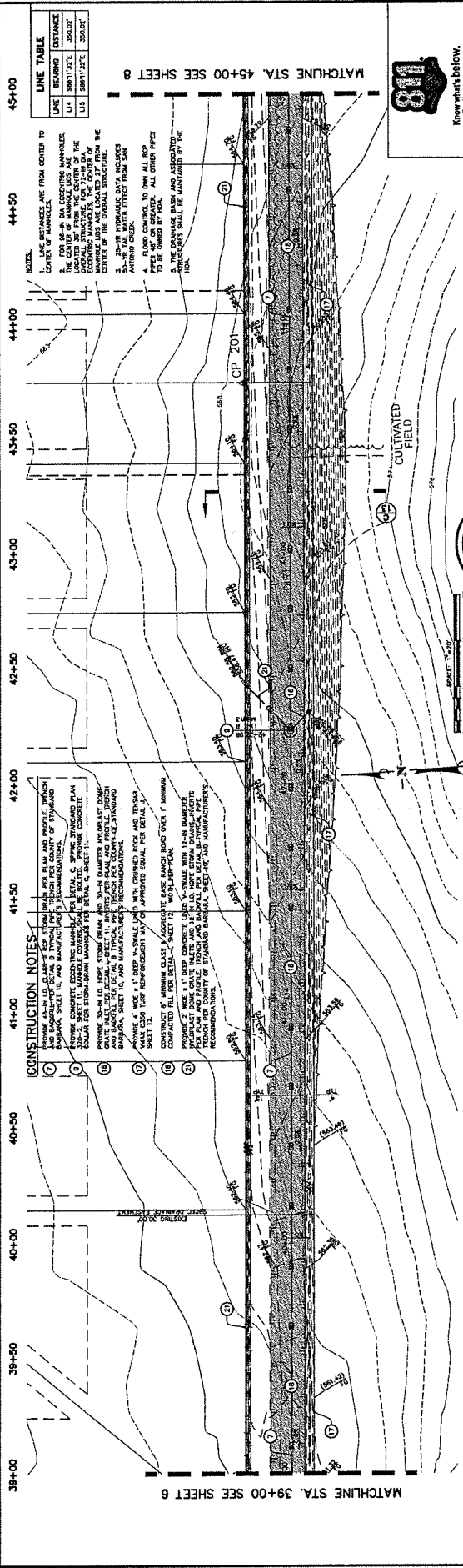
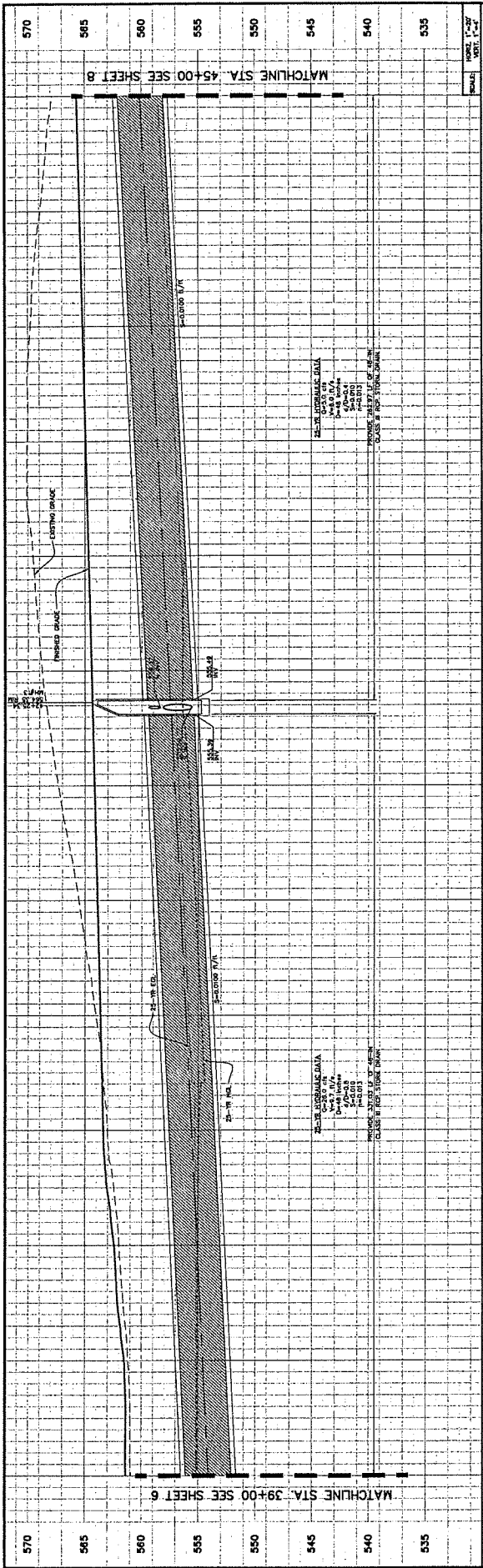

LINE	BEARING	DISTANCE
1	S 88° 15' 00" E	300.00
2	S 88° 15' 00" E	300.00
3	S 88° 15' 00" E	300.00

CONSTRUCTION NOTES

- PROVIDE CONCRETE, INCLUDING MANHOLES, PER DETAIL C, SPREAD 30" ABOVE PLAN AND BLOWER PER DETAIL B THROUGH THE ENTIRE LENGTH OF THE DRAIN.
- PROVIDE 12" DIA. STORM DRAIN AND 36" DIA. DRAINAGE MANHOLE PER DETAIL C, SPREAD 30" ABOVE PLAN AND BLOWER PER DETAIL B THROUGH THE ENTIRE LENGTH OF THE DRAIN.
- PROVIDE 12" DIA. STORM DRAIN AND 36" DIA. DRAINAGE MANHOLE PER DETAIL C, SPREAD 30" ABOVE PLAN AND BLOWER PER DETAIL B THROUGH THE ENTIRE LENGTH OF THE DRAIN.
- PROVIDE 12" DIA. STORM DRAIN AND 36" DIA. DRAINAGE MANHOLE PER DETAIL C, SPREAD 30" ABOVE PLAN AND BLOWER PER DETAIL B THROUGH THE ENTIRE LENGTH OF THE DRAIN.
- PROVIDE 12" DIA. STORM DRAIN AND 36" DIA. DRAINAGE MANHOLE PER DETAIL C, SPREAD 30" ABOVE PLAN AND BLOWER PER DETAIL B THROUGH THE ENTIRE LENGTH OF THE DRAIN.
- PROVIDE 12" DIA. STORM DRAIN AND 36" DIA. DRAINAGE MANHOLE PER DETAIL C, SPREAD 30" ABOVE PLAN AND BLOWER PER DETAIL B THROUGH THE ENTIRE LENGTH OF THE DRAIN.
- PROVIDE 12" DIA. STORM DRAIN AND 36" DIA. DRAINAGE MANHOLE PER DETAIL C, SPREAD 30" ABOVE PLAN AND BLOWER PER DETAIL B THROUGH THE ENTIRE LENGTH OF THE DRAIN.

NOTES

1. ALL DISTANCES ARE FROM CENTER TO CENTER OF MANHOLES.

2. FOR 12" DIA. EXISTING MANHOLES, THE CENTER OF THE NEW MANHOLE SHALL BE LOCATED 36" FROM THE CENTER OF THE EXISTING MANHOLE. THE CENTER OF THE NEW MANHOLE SHALL BE MAINTAINED BY THE CENTER OF THE ORIGINAL STRUCTURE.

3. 24" DIA. HYDRAULIC DATA INCLUDES: 1. FLOOD CONTROL TO OWN ALL ROP PER THE US DEPARTMENT OF AGRICULTURE. 2. THE DRAINAGE BASIN AND ASSOCIATED STRUCTURES SHALL BE MAINTAINED BY THE OWNER.

4. FLOOD CONTROL TO OWN ALL ROP PER THE US DEPARTMENT OF AGRICULTURE.

5. THE DRAINAGE BASIN AND ASSOCIATED STRUCTURES SHALL BE MAINTAINED BY THE OWNER.

Stantec

BRUNNEN M. DANIELS, P.E. 12-11-15
PROJECT ENGINEER
1000 WEST 10TH AVENUE, SUITE 1000
DENVER, CO 80202

DESIGN BY: CHECKED BY: DATE: 12-11-15

PROJECT NUMBER: 12-11-15

DATE: 12-11-15

Stantec

BRUNNEN M. DANIELS, P.E. 12-11-15
PROJECT ENGINEER
1000 WEST 10TH AVENUE, SUITE 1000
DENVER, CO 80202

DESIGN BY: CHECKED BY: DATE: 12-11-15

PROJECT NUMBER: 12-11-15

DATE: 12-11-15

COUNTY OF SANTA BARBARA FLOOD CONTROL

REVIEWED BY: *[Signature]* DATE: 12-11-15

SIGNATURE: *[Signature]*

COUNTY OF SANTA BARBARA

REVIEWED BY: *[Signature]* DATE: 12-11-15

SIGNATURE: *[Signature]*

KEEP PRINTS BELOW

Call Number: 204119400

SHEET 7 OF 13

NOVEMBER 24, 2015

LEGACY STORM DRAIN IMPROVEMENTS

LEGACY ESTIMATES TRACT NO. 14,608

LOS ANGELES COUNTY OF SANTA BARBARA, CALIFORNIA

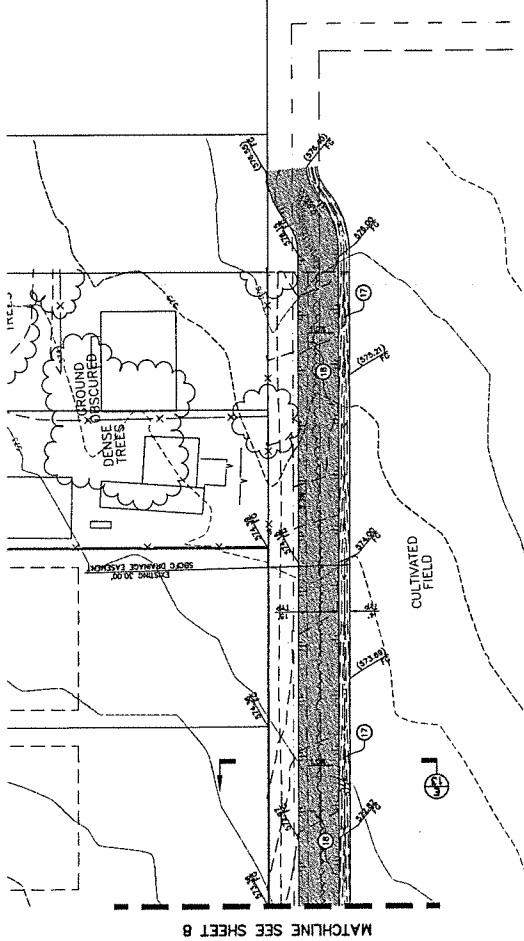

CONSTRUCTION NOTES

- (1) PROVIDE A MIN. 1" GGG, 1/2" SMALL LAMP WITH COVERED ROCK AND TONKAW MAT OVER TOP REINFORCEMENT MAT OR APPROVED EQUAL, PER DETAIL 4.
- (2) CONSTRUCT 1" ABRASIVE CLASS II AGGREGATE BASE RANCH ROAD OVER 1" MINIMUM COMPACTED FILL PER DETAIL 3, SHEET 1E. WIDTH PER PLAN.

MATCHLINE SEE SHEET 8

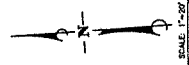

SCALE: 1" = 20'



DESIGN BY: **BRANDON M. JAMES** STATE LICENSE 12-115
PROJECT ENGINEER
DATE: 12-11-15
FILED: 12-11-15

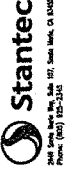

NO.	DATE	REVISIONS

REVIEWED BY: *[Signature]*
DATE: 12-11-15

COUNTY OF SANTA BARBARA FLOOD CONTROL

COUNTY OF SANTA BARBARA
REMOVED BY: *[Signature]*
DATE: _____

GRADING AND DRAINAGE, 8 OF 8
OFFSITE STORM DRAIN IMPROVEMENTS
LEGACY ESTATES TRACT NO. 14,508
LOS ALAMOS, COUNTY OF SANTA BARBARA, CALIFORNIA



Keep what's below.
Call before you dig.
811

PROJECT NO. 20K411500
SHEET 8 OF 13
DATE: NOVEMBER 24, 2015

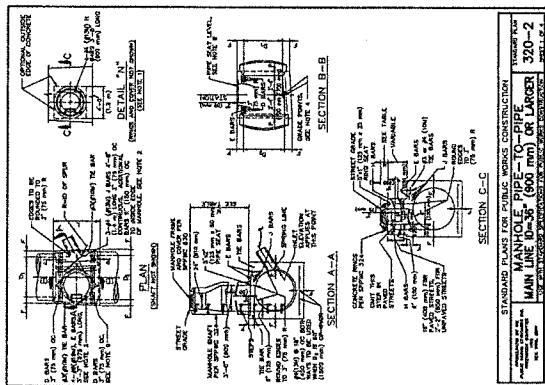

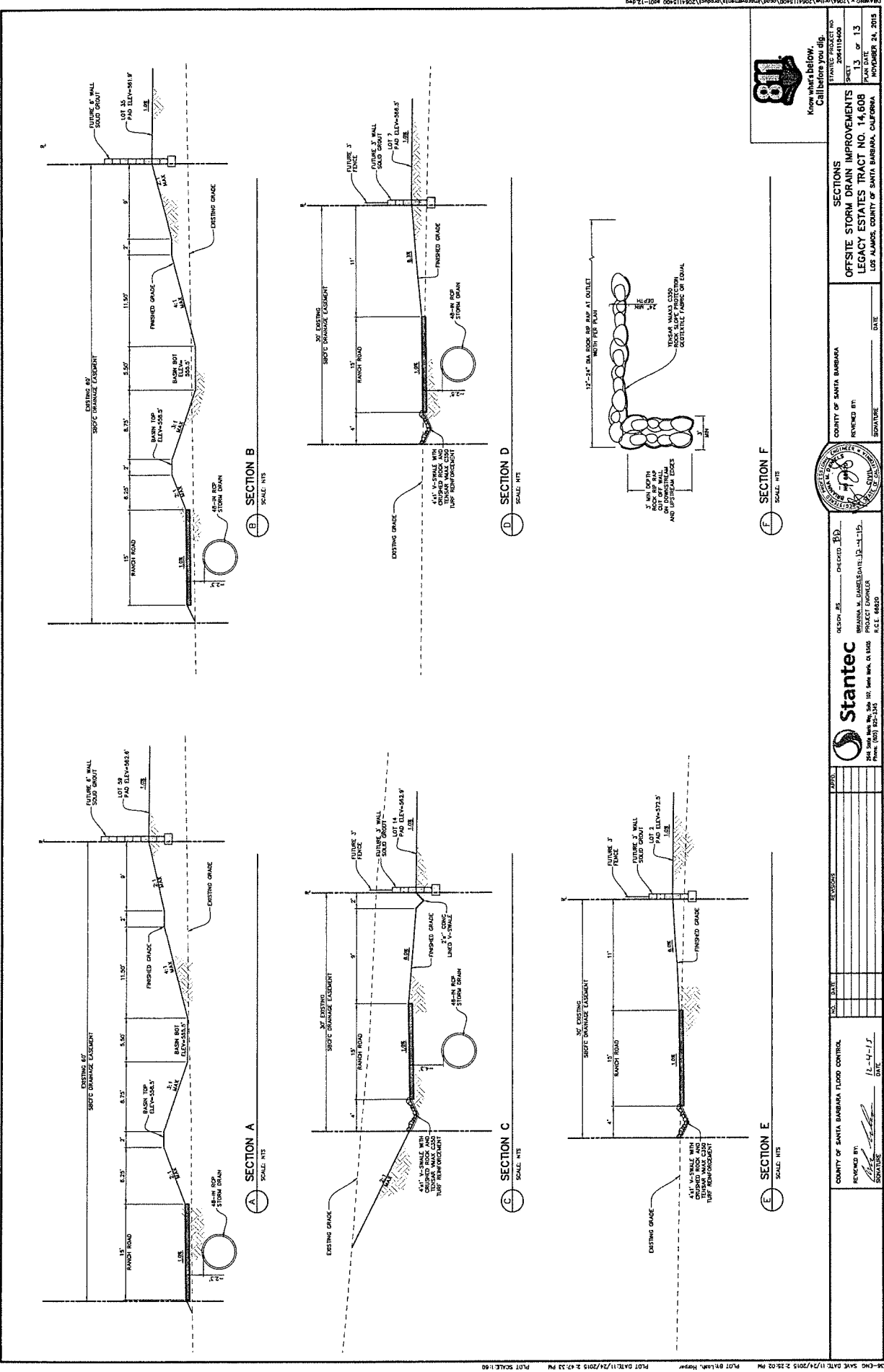

81
 Know what's below
 Call before you dig.
 STATED PROJECT NO. 2014110400
 SHEET 13 OF 13
 PLAN DATE NOVEMBER 24, 2013

SECTIONS
 OFFSITE STORM DRAIN IMPROVEMENTS
 LEGACY ESTATES TRACT NO. 14,608
 LOS ALAMOS, COUNTY OF SANTA BARBARA, CALIFORNIA

COUNTY OF SANTA BARBARA
 REVIEWED BY: _____ DATE: _____
 SIGNATURE: _____



DESIGNED BY: _____ CHECKED BY: _____
 DRAWN BY: JAMES WHITE 12-11-13
 PROJECT ENGINEER
 S.C.E. #8820



DATE: _____
 EXCESSIVE

COUNTY OF SANTA BARBARA FLOOD CONTROL
 REVIEWED BY: _____ DATE: 12-11-13
 SIGNATURE: _____

DATE: _____

DATE: _____

DATE: _____