

**NEW SOUTH ELEVATION - RESIDENCE**

1/4" = 1'-0"

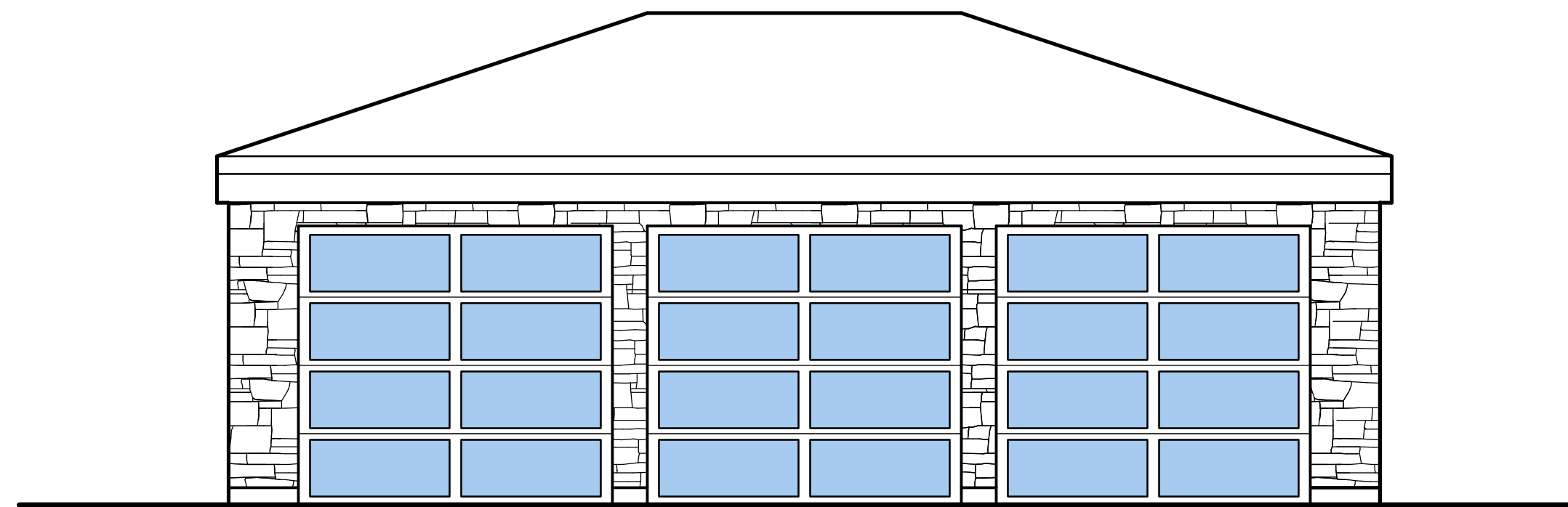

**DETACHED GARAGE SOUTH ELEVATION**

1/4" = 1'-0"



DaVinci "Slate" Composite Roof  
Class "A"  
Color: Slate Gray.



ALL OUTDOOR LIGHTING SHALL BE DARK SKY COMPLIANT. PROJECT SHALL UTILIZE SONNEMAN ANGLED PLANE DOWNLIGHT LED SCONCE.

**SCOPE OF WORK STATEMENT**  
THE PROJECT SHALL ENTAIL A ONE-STORY DETACHED GARAGE & A ONE STORY ADDITION AND REMODEL TO THE EXISTING ONE-STORY RESIDENCE.

**RESIDENCE**  
EXISTING 1-STORY RESIDENCE: 3,249 S.F.  
RESIDENCE ADDITION: 702 S.F.  
NEW TOTAL RESIDENCE: 3,951 S.F.

EXISTING ATTACHED GARAGE: 591 S.F.  
ATTACHED GARAGE ADDITION: 46 S.F.  
NEW ATTACHED GARAGE TOTAL: 637 S.F.

TOTAL COVERED PORCHES: 457 S.F.

**DETACHED GARAGE**  
NEW DETACHED GARAGE: 731 S.F.

**SITE DATA**  
LOT AREA: 43,720 S.F.  
FLOOR AREA RATIO: 5,931 S.F. / 43,720 S.F. = 11.9 %

CONSTRUCTION: VN  
OCCUPANCY: R3/U  
FIRE SPRINKLERS: NO

IMPERVIOUS SURFACE EXISTING: 7,430 S.F.  
IMPERVIOUS SURFACE NEW: 0 S.F.

**SHEET INDEX**  
CS: COVER SHEET  
NC: NEIGHBORHOOD CONTEXT  
A1-E: EXISTING SITE PLAN  
A1-N: NEW SITE PLAN & VICINITY MAP  
A2: EXISTING RESIDENCE FLOOR PLAN  
A3: EXISTING RESIDENCE ELEVATIONS  
A4: NEW RESIDENCE FLOOR PLAN  
A5: NEW RESIDENCE ELEVATION  
A6: NEW DETACHED GARAGE FLOOR PLAN & ELEVATIONS

REVISIONS

DOUGLAS J. HARWOOD  
CLASSIC HOME DESIGN  
LIVERMORE, CA 94551  
(925) 787-4993

COVER SHEET

A REMODEL AND ADDITON FOR:  
**MARTIN AND JANE TAIT**  
665 JUAN CRESPI LANE  
MONTECITO, CALIFORNIA 93108

Date 10/5/23

Drawn DJH

Job 2207

CS









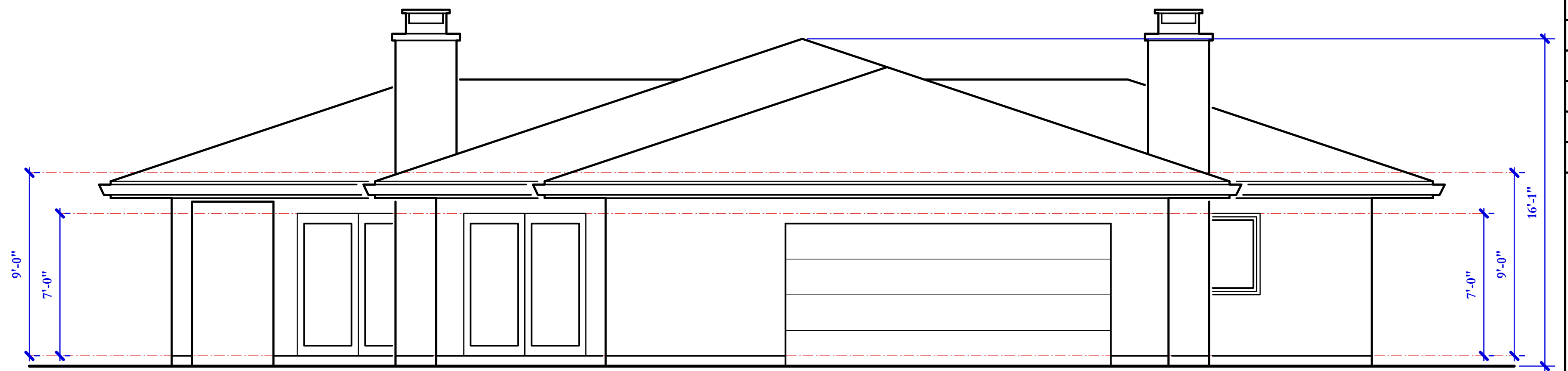

**EXISTING RESIDENCE WEST ELEVATION**

1/4" = 1'-0"

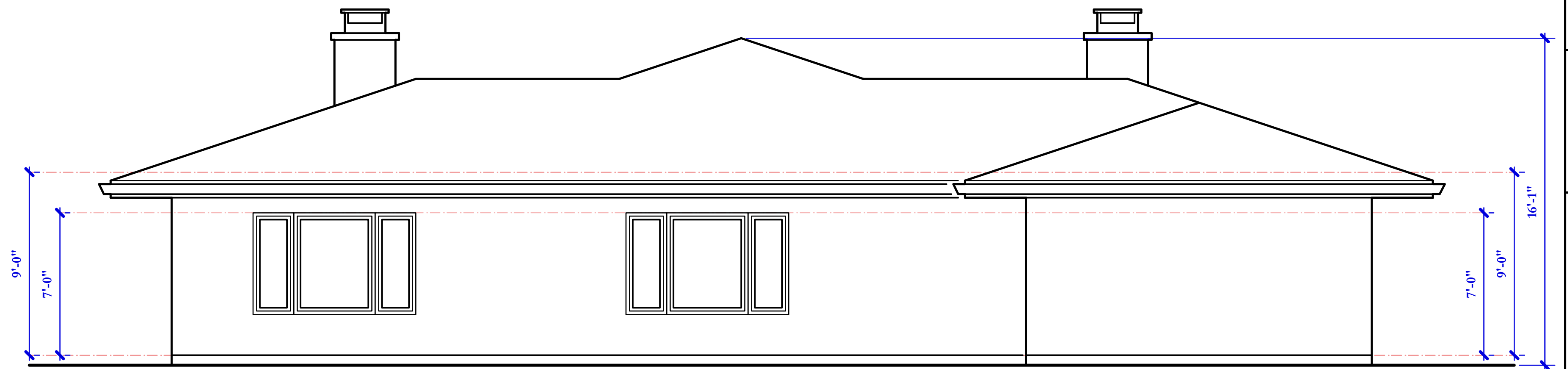

**EXISTING RESIDENCE EAST ELEVATION**

1/4" = 1'-0"

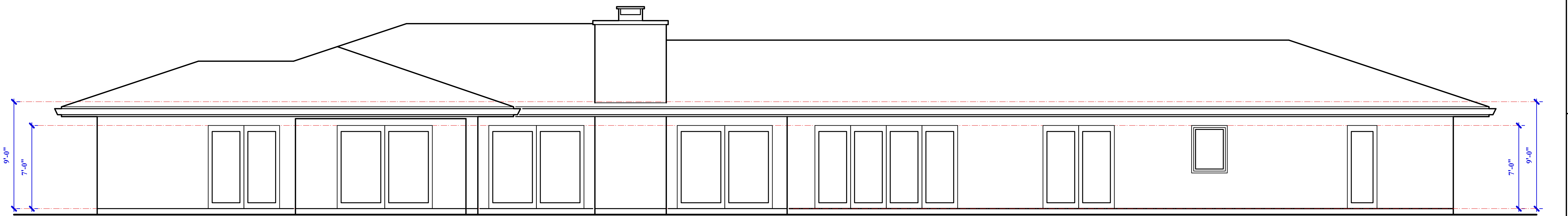

**EXISTING RESIDENCE NORTH ELEVATION**

1/4" = 1'-0"

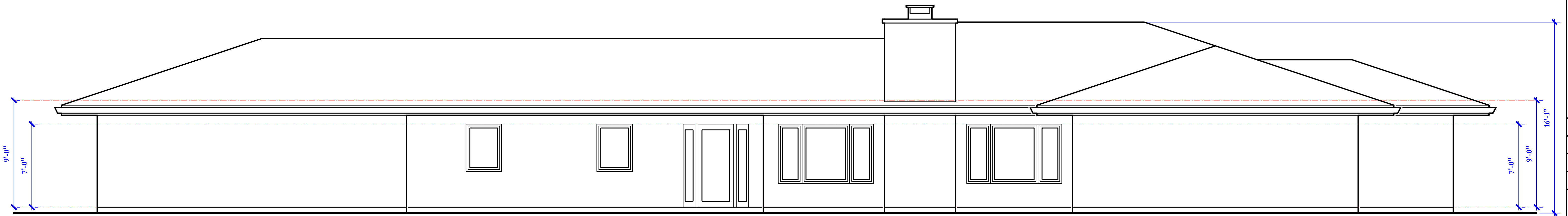

**EXISTING RESIDENCE SOUTH ELEVATION**

1/4" = 1'-0"

REVISIONS

**DOUGLAS J. HARWOOD**  
 CLASSIC HOME DESIGN  
 LIVERMORE, CA 94551  
 (925) 787-4993

**RESIDENCE**  
**EXISTING ELEVATIONS**

A REMODEL AND ADDITION FOR:  
**MARTIN AND JANE TAIT**  
 665 JUAN CRESPI LANE  
 MONTECITO, CALIFORNIA 93108

Date 10/5/23

Drawn DJH

Job 2207

**A3**



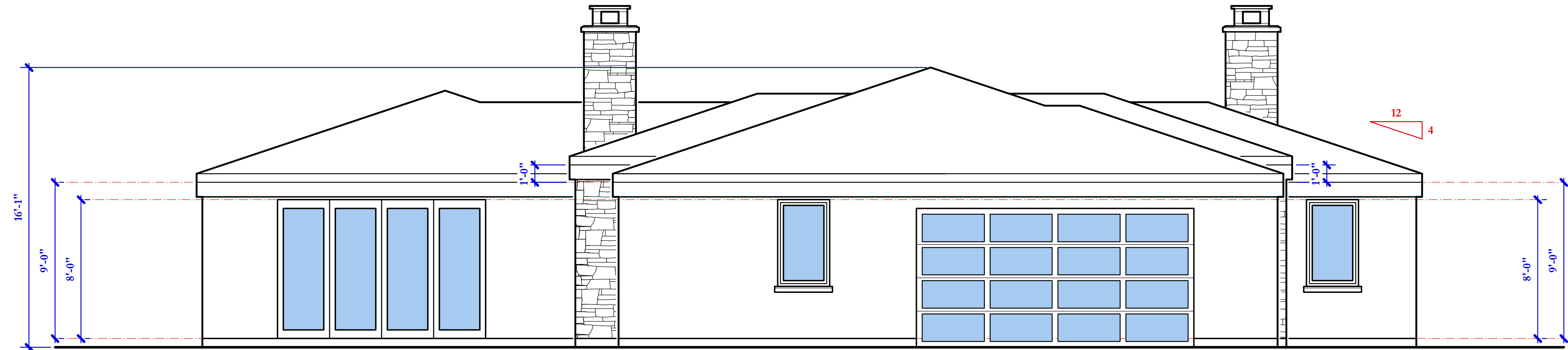

**WEST ELEVATION**  
1/4" = 1'-0"

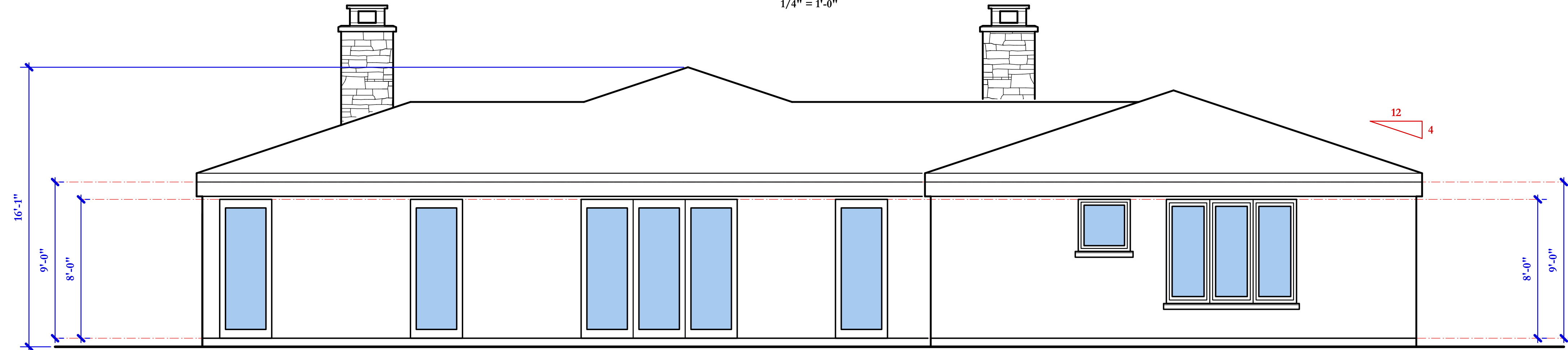

**EAST ELEVATION**  
1/4" = 1'-0"

**ELEVATION NOTES**

VERIFY ALL PLATE AND HEADER HEIGHTS, ROOF PITCH AND DIMENSIONING PRIOR TO CONSTRUCTION. INFORM DESIGNER OF DISCREPANCIES.

1. DaVinci "Slate" composite roof, Class "A". Color: Slate Gray. Install per manufacturer's requirements.
2. 14" fascia with integrated gutter beyond.
3. 3 coat, 7/8" min. thick exterior stucco o/ 2 layers grade D paper. 26 gauge galvanized weep screed at foundation line at least 4" above grade or 2" above concrete or paving. Match residence.
4. Metal doors and windows, dark bronze.
5. Stone veneer.
6. 3" x 4" slope precast sill to match stone veneer color.

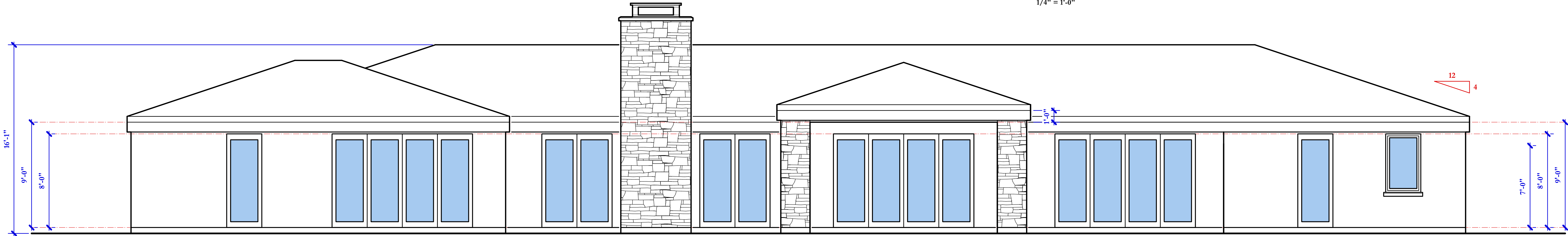

**NORTH ELEVATION**  
1/4" = 1'-0"

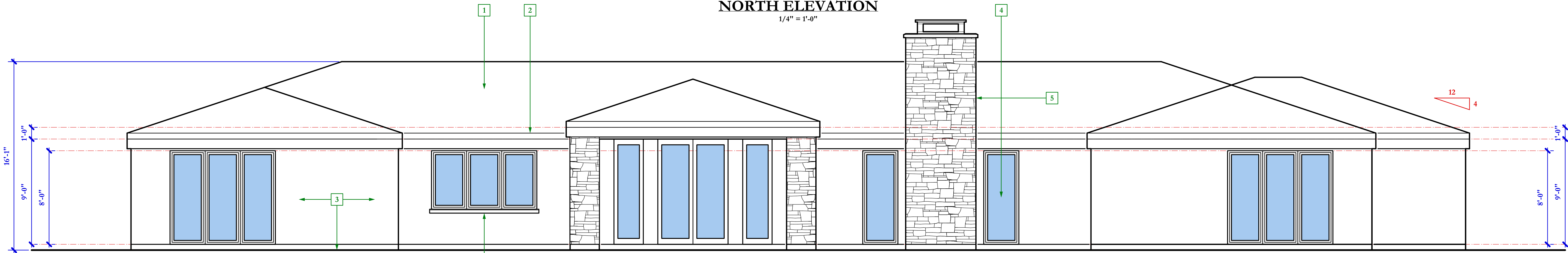

**SOUTH ELEVATION**  
1/4" = 1'-0"

REVISIONS	
<b>DOUGLAS J. HARWOOD</b> CLASSIC HOME DESIGN LIVERMORE, CA 94551 (925) 787-4993	
<b>NEW RESIDENCE</b> <b>ELEVATIONS</b>	
A REMODEL AND ADDITION FOR: <b>MARTIN AND JANE TAIT</b> 665 JUAN CRESPI LANE MONTECITO, CALIFORNIA 93108	
Date	10/5/23
Drawn	DJH
Job	2207
<b>A5</b>	



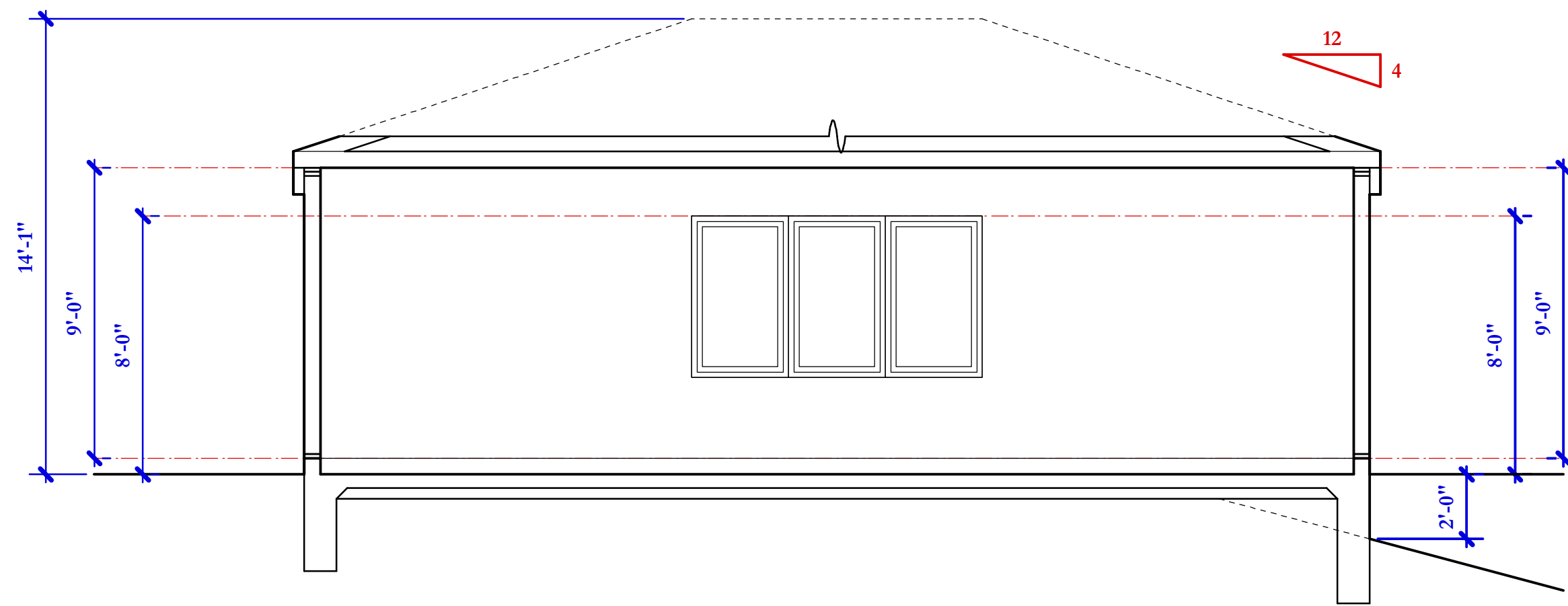

**DETACHED GARAGE SECTION A**  
1/4" = 1'-0"

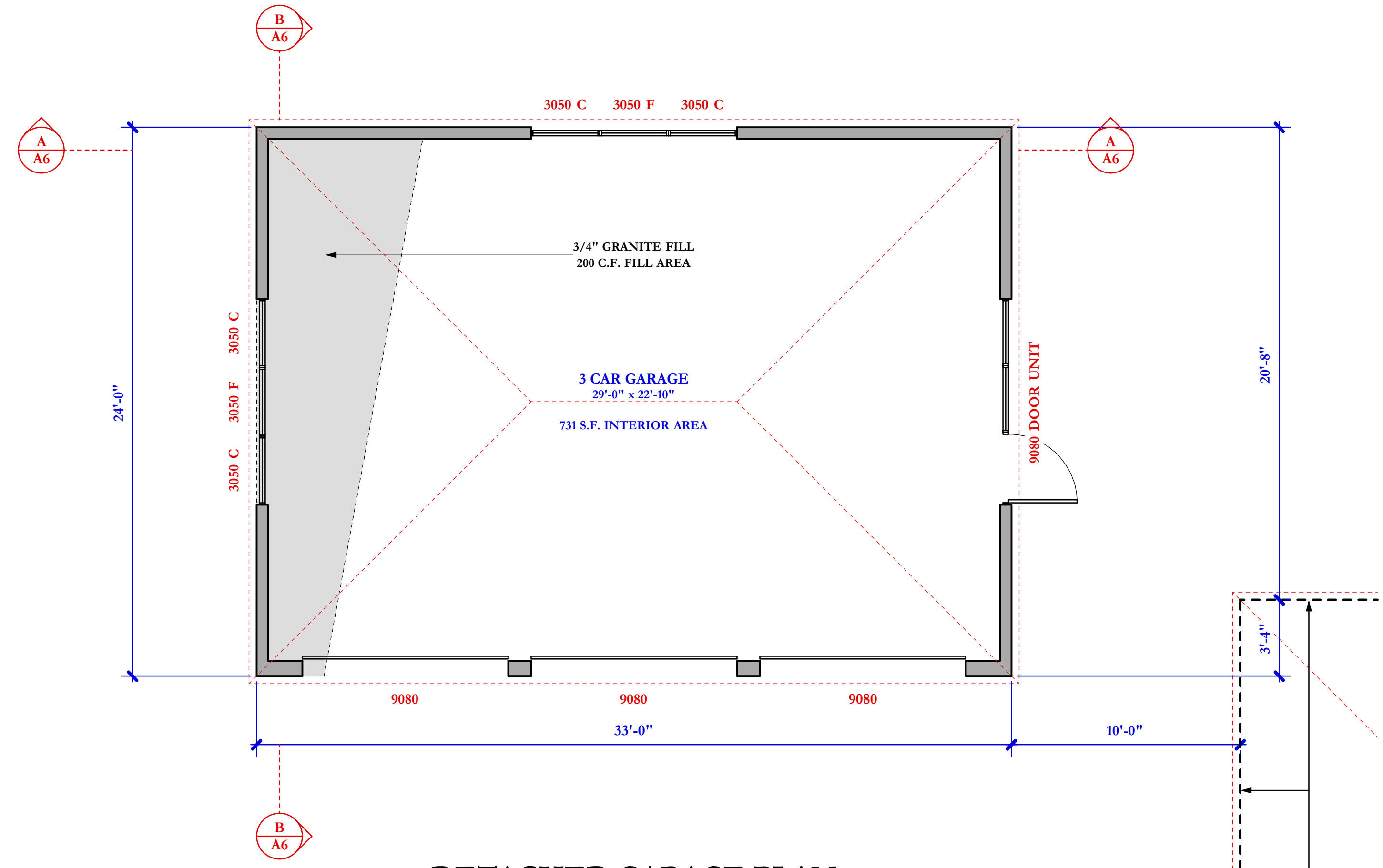

**DETACHED GARAGE PLAN**  
1/4" = 1'-0"

GARAGE DOOR WALL: 2 X 8 @ 16" O.C. STUD WALL, ALL OTHER WALLS 2 X 6 @ 16" O.C.

NORTHWEST CORNER OF RESIDENCE

**ELEVATION NOTES**

VERIFY ALL PLATE AND HEADER HEIGHTS, ROOF PITCH AND DIMENSIONING PRIOR TO CONSTRUCTION. INFORM DESIGNER OF DISCREPANCIES.

1. DaVinci "Slate" composite roof, Class "A". Color: Slate Gray. Install per manufacturer's requirements.
2. 14" fascia with integrated gutter beyond.
3. 3 coat, 7/8" min. thick exterior stucco o/ 2 layers grade D paper. 26 gauge galvanized weep screed at foundation line at least 4" above grade or 2" above concrete or paving. Match residence.
4. Metal doors and windows, dark bronze.
5. Stone veneer.
6. 3" x 4" slope precast sill to match stone veneer color.

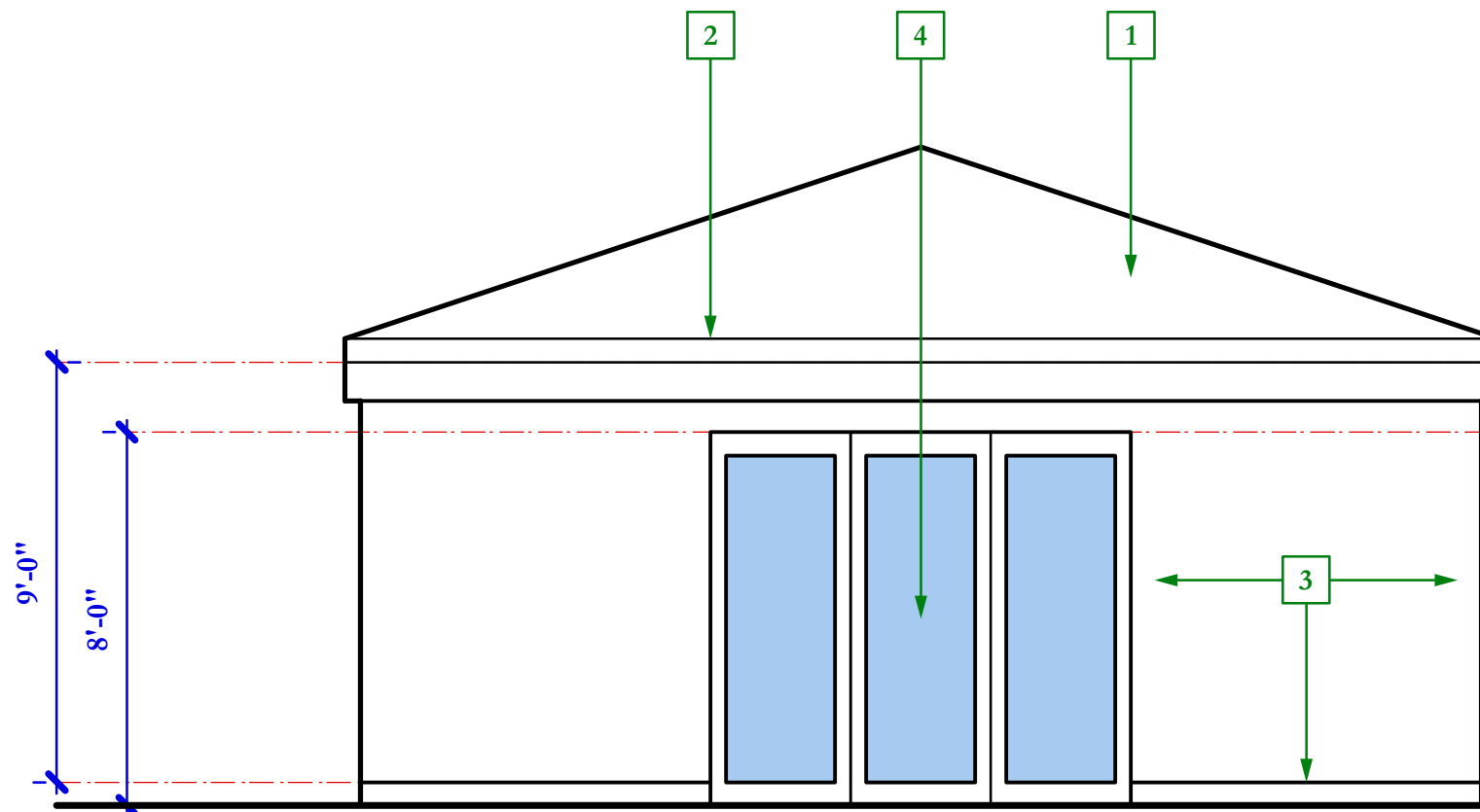

**DETACHED GARAGE EAST ELEVATION**  
1/4" = 1'-0"

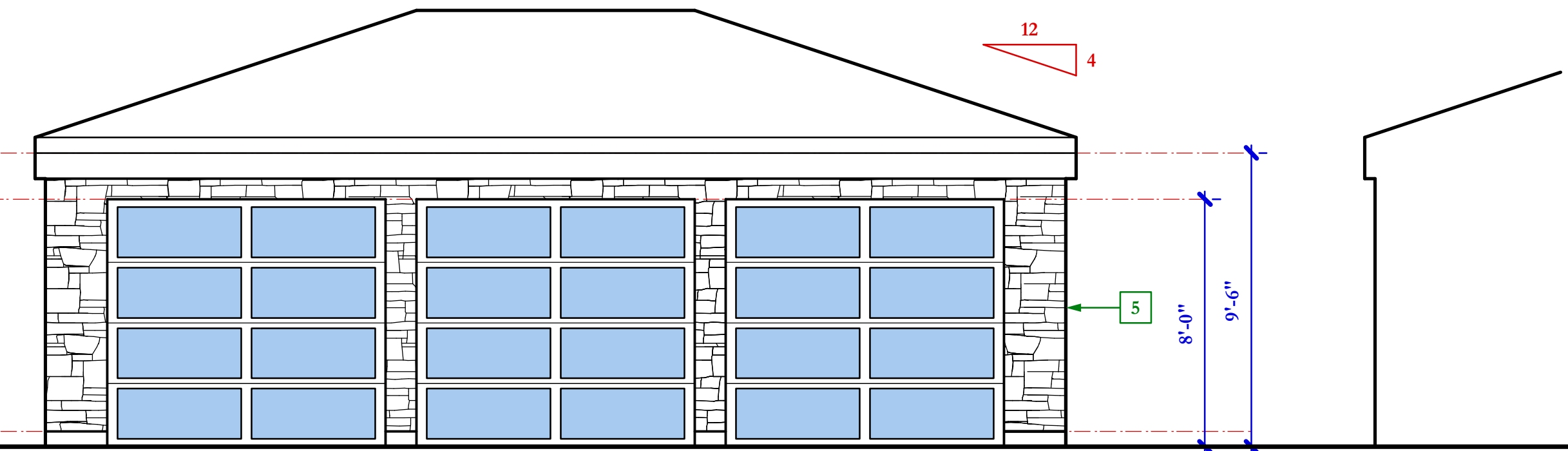

**DETACHED GARAGE SOUTH ELEVATION**  
1/4" = 1'-0"

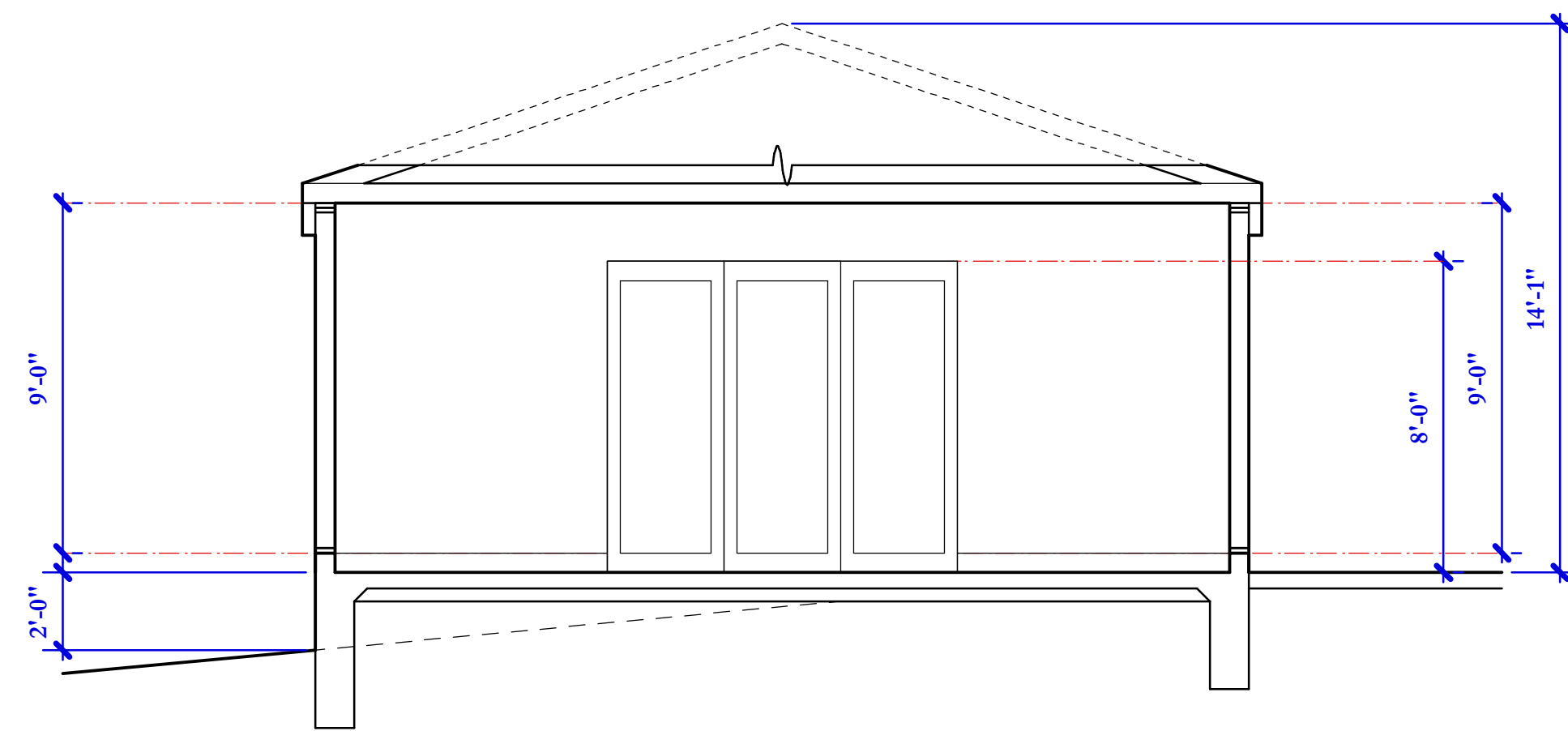

**DETACHED GARAGE SECTION B**  
1/4" = 1'-0"

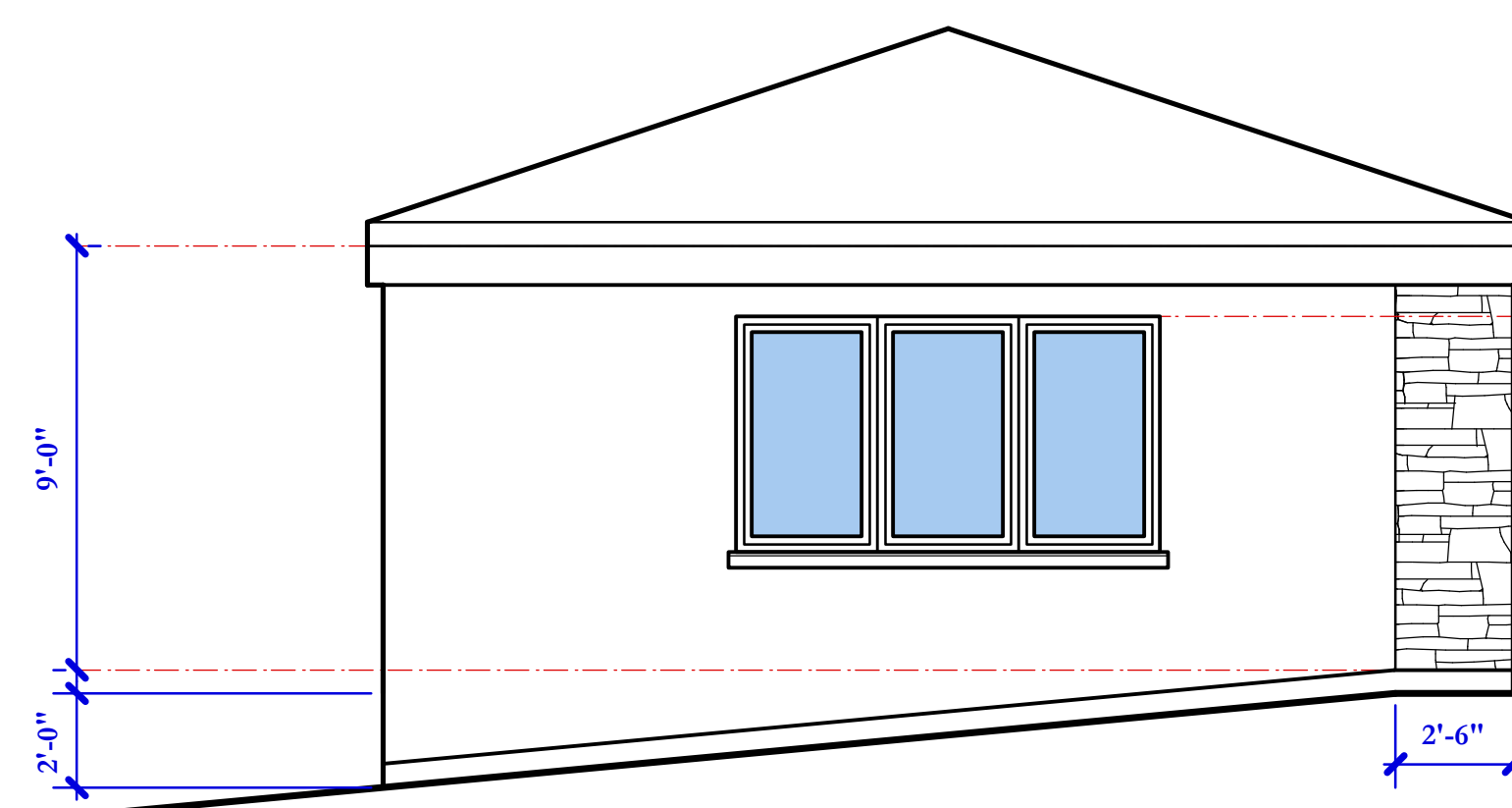

**DETACHED GARAGE WEST ELEVATION**  
1/4" = 1'-0"

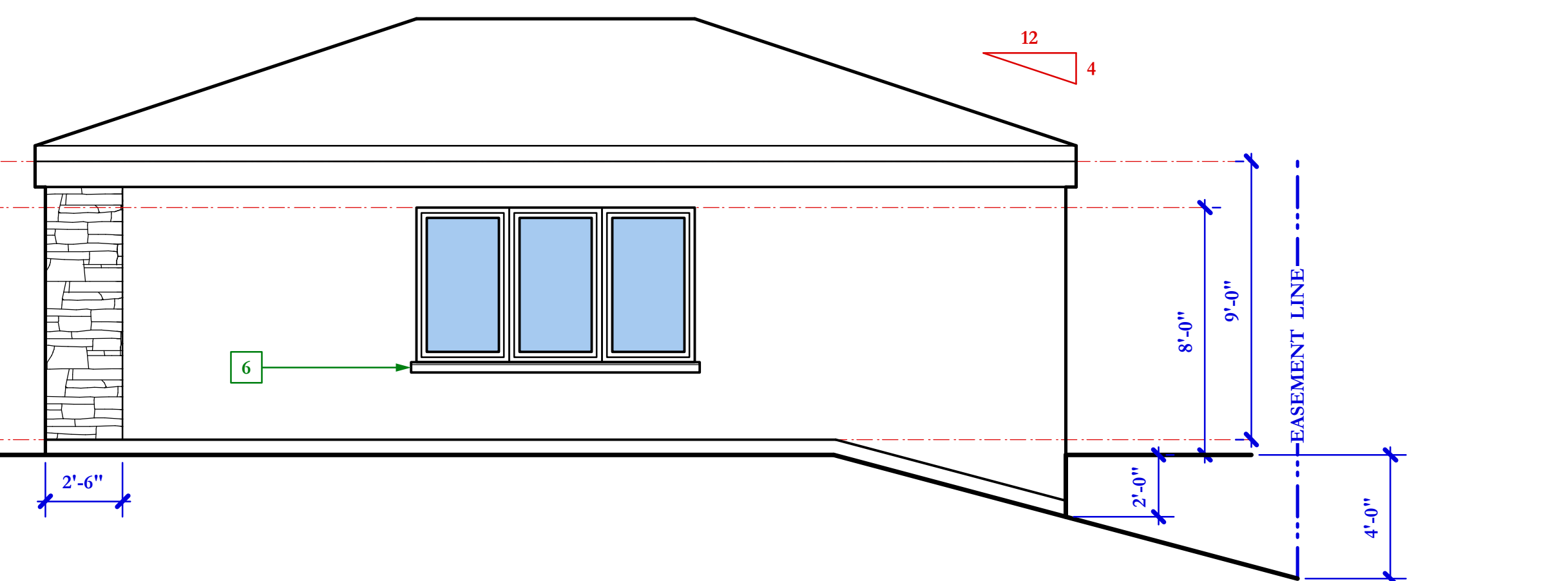

**DETACHED GARAGE NORTH ELEVATION**  
1/4" = 1'-0"

**REVISIONS**

**DOUGLAS J. HARWOOD**  
CLASSIC HOME DESIGN  
LIVERMORE, CA 94551  
(925) 787-4993

**FUTURE DETACHED GARAGE**

A REMODEL AND ADDITION FOR:  
**MARTIN AND JANE TAIT**  
665 JUAN CRESPI PLANE  
MONTECITO, CALIFORNIA 93108

Date 10/5/23

Drawn DJH

Job 2207

**A6**