

PROPOSED SPEED LIMITS

Picacho Lane

from State Route 192 to Montain Drive East



REMOVE EXISTING SPEED LIMIT OF 30 MPH
Average 85th-ile Speed = 40 MPH



PROPOSED SPEED LIMITS

Las Canoas Road

from Mission Canyon Road to City of Santa Barbara

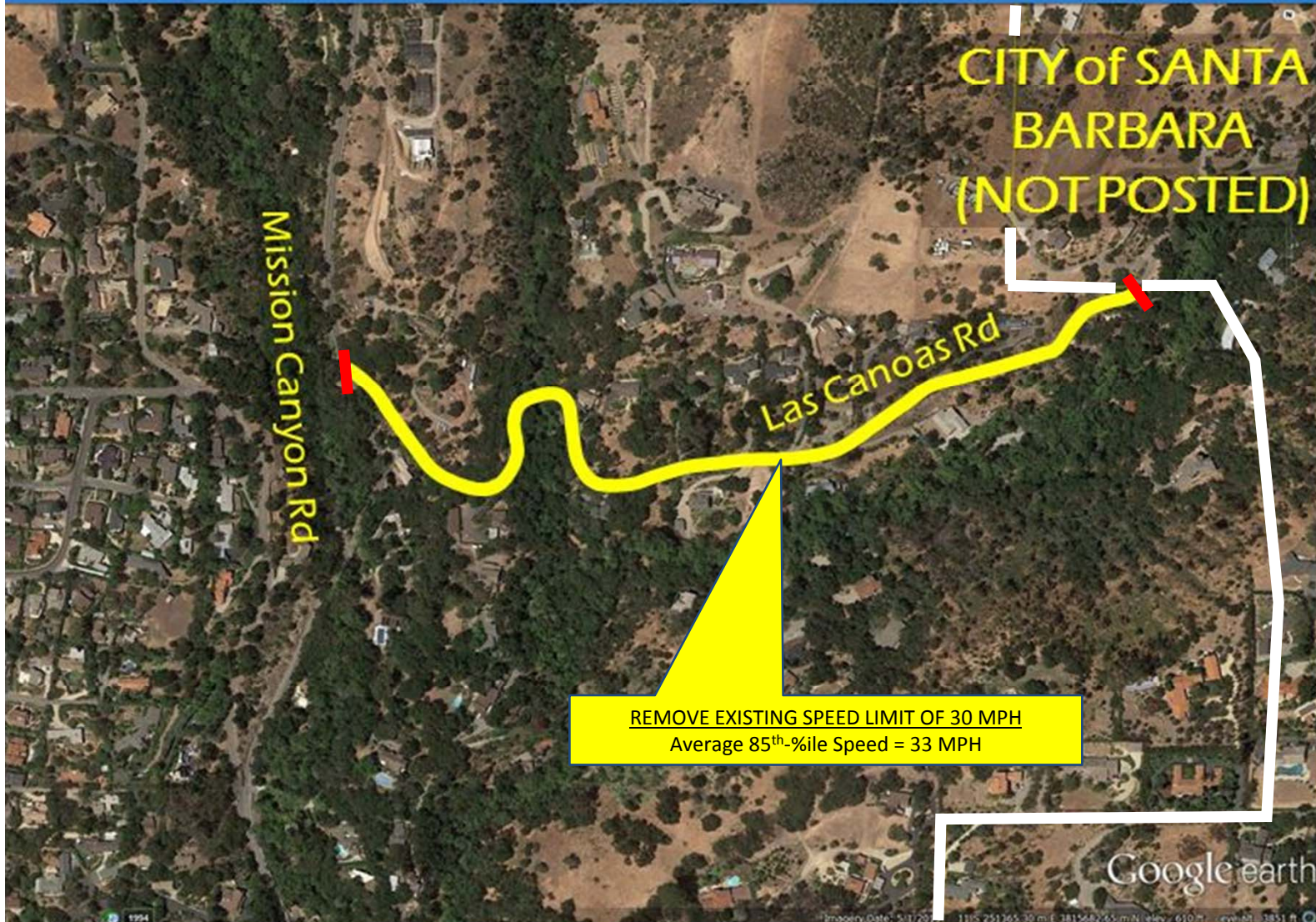

PUBLIC WORKS DEPARTMENT

TRANSPORTATION DIVISION

PROPOSED SPEED LIMITS

Cieneguitas Road

from State Route 192 to northerly terminus



CITY of SANTA BARBARA (NOT POSTED)

PUBLIC WORKS DEPARTMENT

TRANSPORTATION DIVISION

PROPOSED SPEED LIMITS

Veronica Springs Road
from State route 225 to Modoc Road



PROPOSED SPEED LIMITS

San Antonio Creek Road
from Via Los Santos to State Route 154



MAINTAIN EXISTING SPEED LIMIT OF 40 MPH
Average 85th-%ile Speed = 41.5 MPH



PROPOSED SPEED LIMITS

San Marcos Road

from Calle Real to 2950' north of Cathedral Oaks Road



PROPOSED SPEED LIMITS

Via Los Santos

from San Marcos Road to San Antonio Creek Road



PROPOSED SPEED LIMITS

Stillwell Road

from Clark Avenue to Black Oak Drive

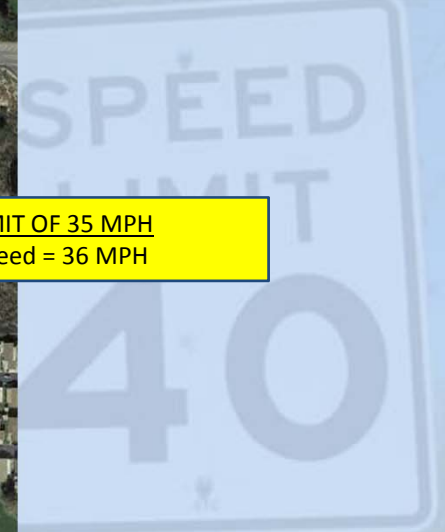

Imagery Date: 1/5/2015