

# ATTACHMENT 10

## STEWART RANCH

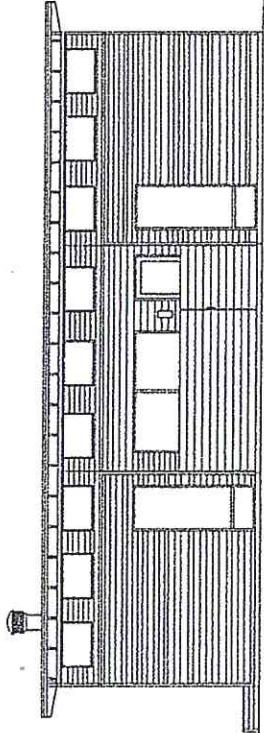

### 3209 CALZADA RIDGE ROAD SANTA YNEZ, CA

REVISIONS	DATE	BY	DESCRIPTION

<p><b>DESIGNER:</b> MCS DESIGN 83 THOMAS RD. SULLYTON, CA 97427 TEL: (885) 365-6007 EMAIL: MARK.NEES@MCSDESIGN.COM</p> <p><b>ARCHITECTURAL ENGINEER:</b> PERKINS ENGINEERING 1000 S. FAIRVIEW AVE. SANTA BARBARA, CA 93101 TEL: (805) 729-2291</p> <p><b>LAND SURVEYOR:</b> RICH Land Surveys 200 PRODIGAL WAY, SUITE C SULLYTON, CA 97427 TEL: (885) 365-6004 EMAIL: MCH@RICHLANDSURVEY.COM ESTABLISHED IN 1980</p> <p><b>SOILS ENGINEER:</b> COAST VALLEY TESTING INC. 260 S. FAIRVIEW AVE. SULLYTON, CA 97427 TEL: (885) 365-6009</p> <p><b>BUILDER:</b> MARK STEWART CONSTRUCTION INC. 83 THOMAS RD. SULLYTON, CA 97427 TEL: (885) 365-6007</p>	<p><b>CONSULTANTS:</b></p> <p><b>DESIGNER:</b> MCS DESIGN 83 THOMAS RD. SULLYTON, CA 97427 TEL: (885) 365-6007 EMAIL: MARK.NEES@MCSDESIGN.COM</p> <p><b>ARCHITECTURAL ENGINEER:</b> PERKINS ENGINEERING 1000 S. FAIRVIEW AVE. SANTA BARBARA, CA 93101 TEL: (805) 729-2291</p> <p><b>LAND SURVEYOR:</b> RICH Land Surveys 200 PRODIGAL WAY, SUITE C SULLYTON, CA 97427 TEL: (885) 365-6004 EMAIL: MCH@RICHLANDSURVEY.COM ESTABLISHED IN 1980</p> <p><b>SOILS ENGINEER:</b> COAST VALLEY TESTING INC. 260 S. FAIRVIEW AVE. SULLYTON, CA 97427 TEL: (885) 365-6009</p> <p><b>BUILDER:</b> MARK STEWART CONSTRUCTION INC. 83 THOMAS RD. SULLYTON, CA 97427 TEL: (885) 365-6007</p>	<p><b>SYMBOL LEGEND</b></p> <p>N ↑ 1"=1' UNLESS OTHERWISE NOTED SCALE AS NOTED</p>	<p><b>EROSION CONTROL NOTES</b></p> <p>GENERAL NOTES: 1) IN CASE OF EMERGENCY CALL OUR FIRM FOR ASSISTANCE. 2) ALL EROSION CONTROL MEASURES SHALL BE MAINTAINED FOR THE DURATION OF THE PROJECT AND SHALL BE MAINTAINED THROUGHOUT THE LIFE OF THE PROJECT. 3) EROSION CONTROL MEASURES SHALL BE MAINTAINED THROUGHOUT THE LIFE OF THE PROJECT AND SHALL BE MAINTAINED THROUGHOUT THE LIFE OF THE PROJECT. 4) EROSION CONTROL MEASURES SHALL BE MAINTAINED THROUGHOUT THE LIFE OF THE PROJECT AND SHALL BE MAINTAINED THROUGHOUT THE LIFE OF THE PROJECT.</p>	<p><b>GENERAL NOTES</b></p> <p>1. THESE DRAWINGS ARE THE PROPERTY OF MCS DESIGN AND ARE NOT TO BE REPRODUCED OR COPIED IN ANY MANNER WITHOUT THE WRITTEN PERMISSION OF MCS DESIGN. 2. ALL WORK SHALL BE DONE IN ACCORDANCE WITH THE LATEST EDITIONS OF THE CALIFORNIA BUILDING CODE AND THE CALIFORNIA ELECTRICAL CODE. 3. ALL WORK SHALL BE DONE IN ACCORDANCE WITH THE LATEST EDITIONS OF THE CALIFORNIA BUILDING CODE AND THE CALIFORNIA ELECTRICAL CODE. 4. THE CONTRACTOR SHALL BE RESPONSIBLE FOR OBTAINING ALL NECESSARY PERMITS AND APPROVALS FROM THE LOCAL AGENCIES. 5. THE CONTRACTOR SHALL BE RESPONSIBLE FOR OBTAINING ALL NECESSARY PERMITS AND APPROVALS FROM THE LOCAL AGENCIES.</p>	<p><b>VICINITY MAP</b></p>	<p><b>STATISTICAL INFO</b></p> <p>1. 2.0 ACRE PARCEL 2. 1.864 SQ. FT. BARN 3. 1.864 SQ. FT. BARN 4. 1.864 SQ. FT. BARN</p> <p><b>EXISTING STRUCTURES</b></p> <p>1. 1.864 SQ. FT. BARN 2. 1.864 SQ. FT. BARN 3. 1.864 SQ. FT. BARN</p> <p><b>PROJECT DESCRIPTION</b></p> <p>1. 2.0 ACRE PARCEL 2. 1.864 SQ. FT. BARN 3. 1.864 SQ. FT. BARN 4. 1.864 SQ. FT. BARN</p>	<p><b>PROJECT DESCRIPTION</b></p> <p>1. 2.0 ACRE PARCEL 2. 1.864 SQ. FT. BARN 3. 1.864 SQ. FT. BARN 4. 1.864 SQ. FT. BARN</p> <p><b>LANDSCAPE PLANS</b></p> <p>1. 2.0 ACRE PARCEL 2. 1.864 SQ. FT. BARN 3. 1.864 SQ. FT. BARN 4. 1.864 SQ. FT. BARN</p> <p><b>PROJECT DESCRIPTION</b></p> <p>1. 2.0 ACRE PARCEL 2. 1.864 SQ. FT. BARN 3. 1.864 SQ. FT. BARN 4. 1.864 SQ. FT. BARN</p>	<p><b>STATISTICAL INFO</b></p> <p>1. 2.0 ACRE PARCEL 2. 1.864 SQ. FT. BARN 3. 1.864 SQ. FT. BARN 4. 1.864 SQ. FT. BARN</p> <p><b>EXISTING STRUCTURES</b></p> <p>1. 1.864 SQ. FT. BARN 2. 1.864 SQ. FT. BARN 3. 1.864 SQ. FT. BARN</p> <p><b>PROJECT DESCRIPTION</b></p> <p>1. 2.0 ACRE PARCEL 2. 1.864 SQ. FT. BARN 3. 1.864 SQ. FT. BARN 4. 1.864 SQ. FT. BARN</p>	<p><b>STATISTICAL INFO</b></p> <p>1. 2.0 ACRE PARCEL 2. 1.864 SQ. FT. BARN 3. 1.864 SQ. FT. BARN 4. 1.864 SQ. FT. BARN</p> <p><b>EXISTING STRUCTURES</b></p> <p>1. 1.864 SQ. FT. BARN 2. 1.864 SQ. FT. BARN 3. 1.864 SQ. FT. BARN</p> <p><b>PROJECT DESCRIPTION</b></p> <p>1. 2.0 ACRE PARCEL 2. 1.864 SQ. FT. BARN 3. 1.864 SQ. FT. BARN 4. 1.864 SQ. FT. BARN</p>	<p><b>STATISTICAL INFO</b></p> <p>1. 2.0 ACRE PARCEL 2. 1.864 SQ. FT. BARN 3. 1.864 SQ. FT. BARN 4. 1.864 SQ. FT. BARN</p> <p><b>EXISTING STRUCTURES</b></p> <p>1. 1.864 SQ. FT. BARN 2. 1.864 SQ. FT. BARN 3. 1.864 SQ. FT. BARN</p> <p><b>PROJECT DESCRIPTION</b></p> <p>1. 2.0 ACRE PARCEL 2. 1.864 SQ. FT. BARN 3. 1.864 SQ. FT. BARN 4. 1.864 SQ. FT. BARN</p>	<p><b>STATISTICAL INFO</b></p> <p>1. 2.0 ACRE PARCEL 2. 1.864 SQ. FT. BARN 3. 1.864 SQ. FT. BARN 4. 1.864 SQ. FT. BARN</p> <p><b>EXISTING STRUCTURES</b></p> <p>1. 1.864 SQ. FT. BARN 2. 1.864 SQ. FT. BARN 3. 1.864 SQ. FT. BARN</p> <p><b>PROJECT DESCRIPTION</b></p> <p>1. 2.0 ACRE PARCEL 2. 1.864 SQ. FT. BARN 3. 1.864 SQ. FT. BARN 4. 1.864 SQ. FT. BARN</p>
---	--	--	---	--	----------------------------	---	---	---	---	---	---

MCS DESIGN  
83 Thomas Road  
Sullyton, CA 97427  
(885) 365-6007

STEWART RANCH  
RESIDENCE  
(TITLE PAGE)

DATE: 2-5-15  
SCALE: N/A  
SHEET: 1-1

NO.	REVISION

M C S DESIGN  
 83 Thomas Road  
 Buellton, CA 94827  
 (805)888-8903

**STEWART RANCH  
 RESIDENCE  
 (PRECISE GRADING PLAN)**

DATE: 10/20/14  
 SCALE: 1/8" = 1'-0"  
 SHEET: G-1  
 OF: 2

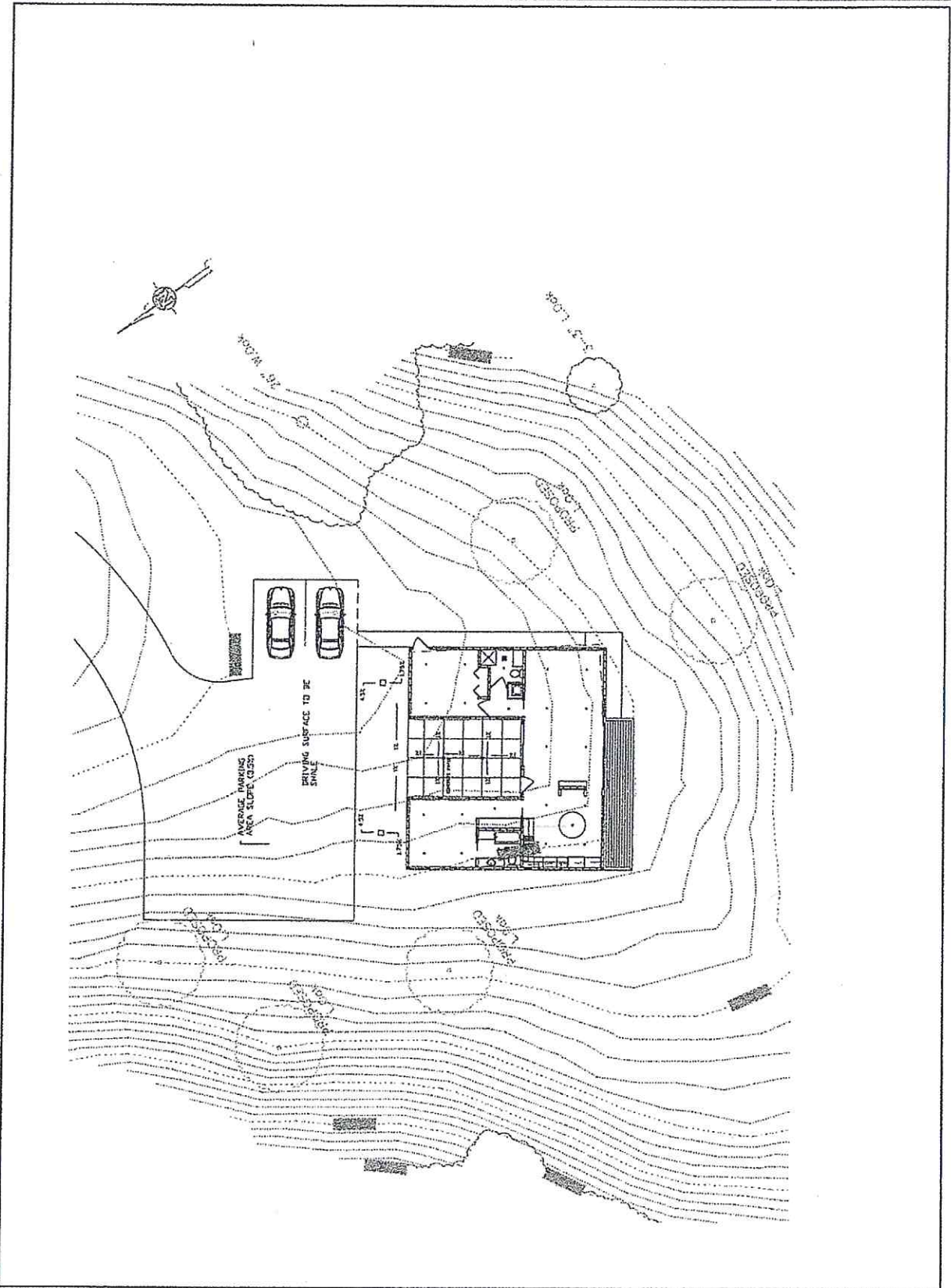





REVISIONS	DATE

M C S DESIGN  
 23 Thomas Road  
 Houston, TX 77027  
 (713) 868-0903

STEWART RANCH  
 RESIDENCE  
 (FLOOR PLAN)

DRWING	DESIGNED
MCS	MCS
DATE: 2-5-15	
SCALE: 1/4"=1'	
SHEET NO.	
A-2.1	

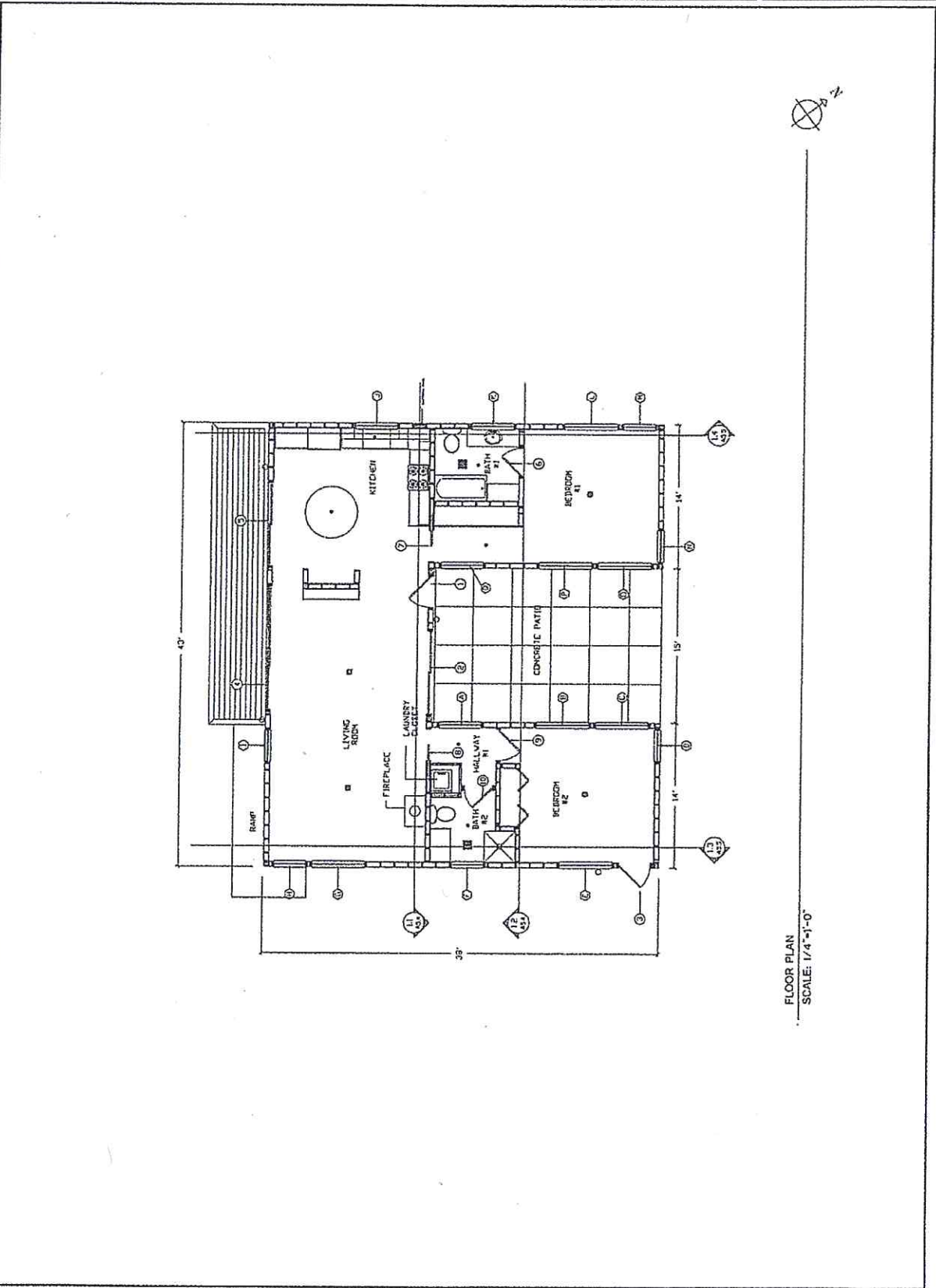

FLOOR PLAN  
 SCALE: 1/4"=1'-0"





REVISED	BY

M C S DESIGN  
 62 Thomas Road  
 Durham, N.C. 27707  
 (919) 488-8900

STEWART RANCH  
 RESIDENCE  
 (DOOR/WINDOW DETAILS)

DATE	1-6-15
SCALE	6"=1'
JOB NO.	
DRAWN	MCS
CHECKED	MCS

A-2.3  
 SHEET

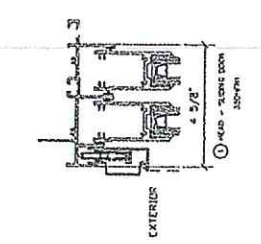
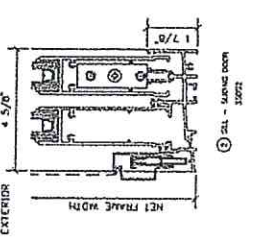
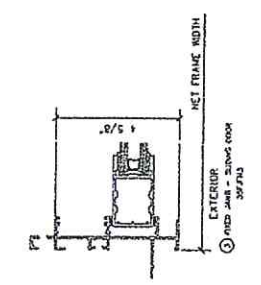
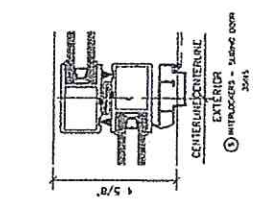
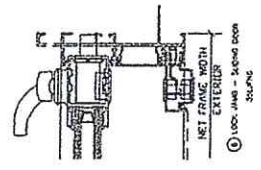

TYPE- A/B SLIDER DOOR SECTIONS  
 SCALE: 6"=1'-0"

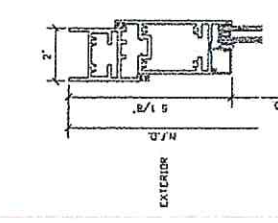
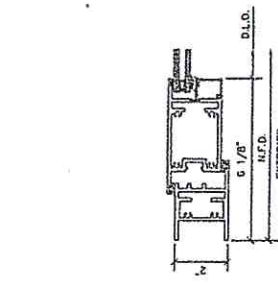
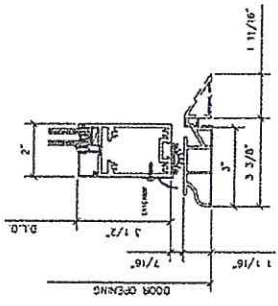

TYPE- C DOOR SECTIONS  
 SCALE: 6"=1'-0"

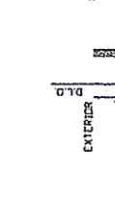
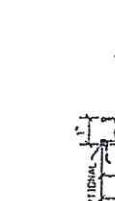
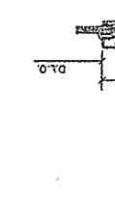
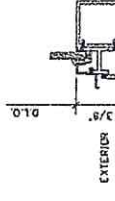
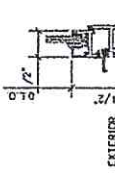

OPTIONAL - PROJECT OUT  
 EQUAL LEG FRAMING  
 INSULATION

OPTIONAL - PROJECT OUT  
 EQUAL LEG FRAMING  
 INSULATION

OPTIONAL - PROJECT OUT  
 EQUAL LEG FRAMING  
 INSULATION

OPTIONAL - PROJECT OUT  
 EQUAL LEG FRAMING  
 INSULATION

OPTIONAL - PROJECT OUT  
 EQUAL LEG FRAMING  
 INSULATION

OPTIONAL - PROJECT OUT  
 EQUAL LEG FRAMING  
 INSULATION

OPTIONAL - PROJECT OUT  
 EQUAL LEG FRAMING  
 INSULATION

OPTIONAL - PROJECT OUT  
 EQUAL LEG FRAMING  
 INSULATION

ALL WINDOW SECTIONS  
 SCALE: 6"=1'-0"

NO.	REVISIONS

M C S DESIGN  
 63 Thomas Road  
 Buellton, CA 94727  
 (805)888-8903

STEWART RANCH  
 RESIDENCE  
 (SITE SECTIONS)

DRAWN BY: M.C.S.  
 CHECKED BY: M.C.S.  
 DATE: 9/17/14  
 SCALE: 1/8"=1'  
 SHEET NO.:  
 A-4.1  
 SHEETS: 4

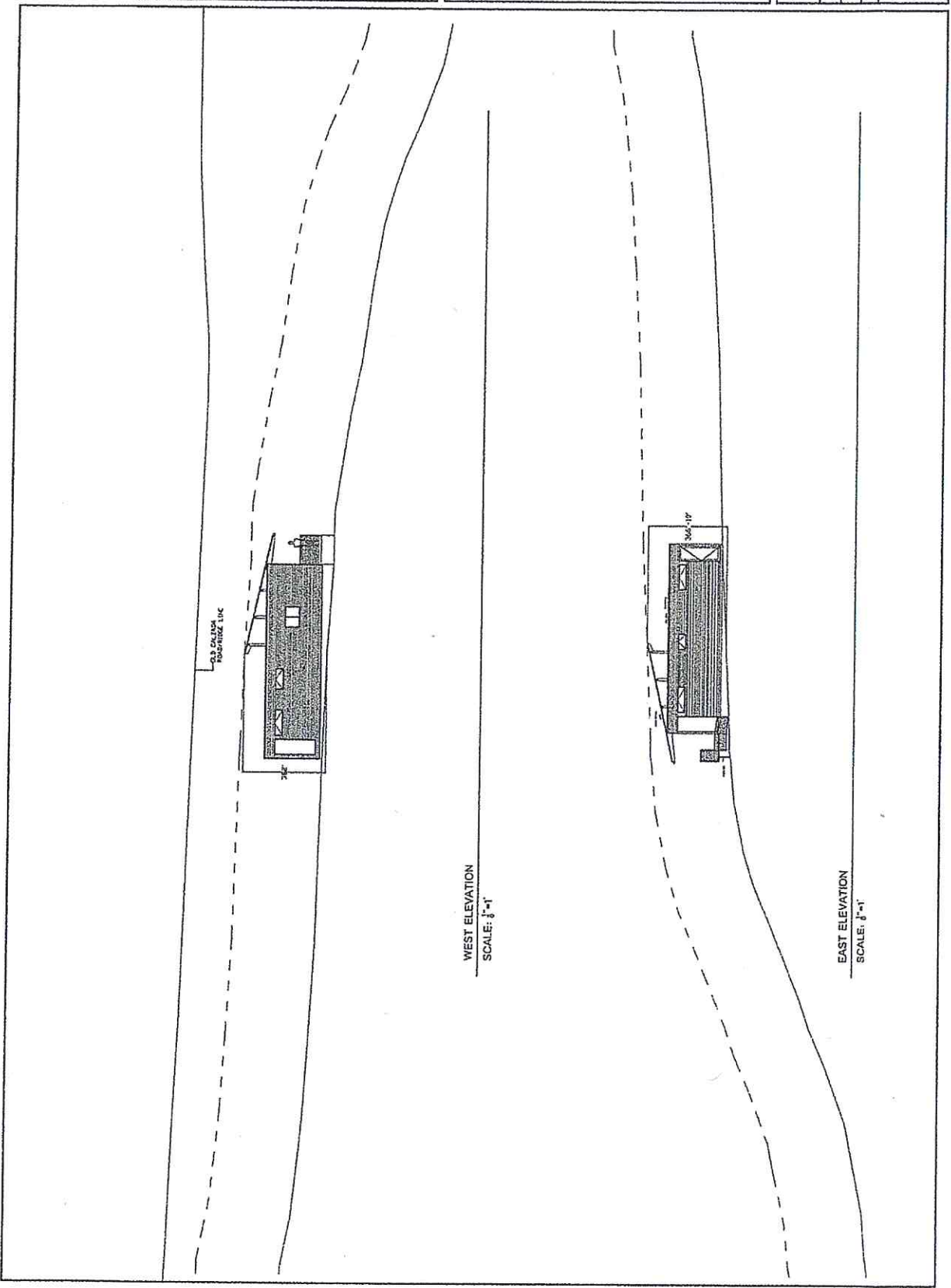

WEST ELEVATION  
 SCALE: 1/8"=1'

EAST ELEVATION  
 SCALE: 1/8"=1'

NO.	DATE	REVISIONS

M C S DESIGN  
 83 Thomas Road  
 Littleton, CO 80120  
 (303) 688-8903

STEWART RANCH  
 RESIDENCE  
 (EXT. ELEVATIONS)

DRAWN BY: M.C.S.  
 CHECKED BY: M.C.S.  
 DATE: 2-5-15  
 SCALE: 1/4"=1'-0"  
 SHEET NO.:

SHEET  
 A-5.1

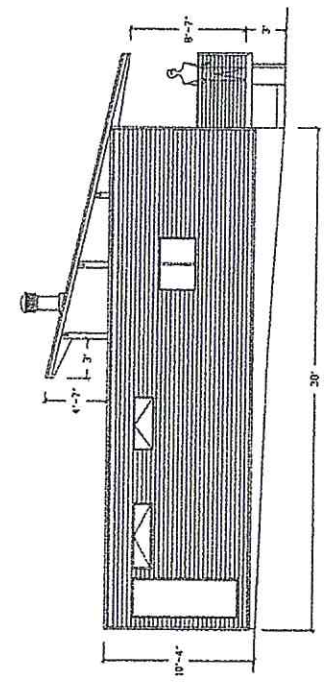

WEST ELEVATION  
 SCALE: 1/4"=1'-0"

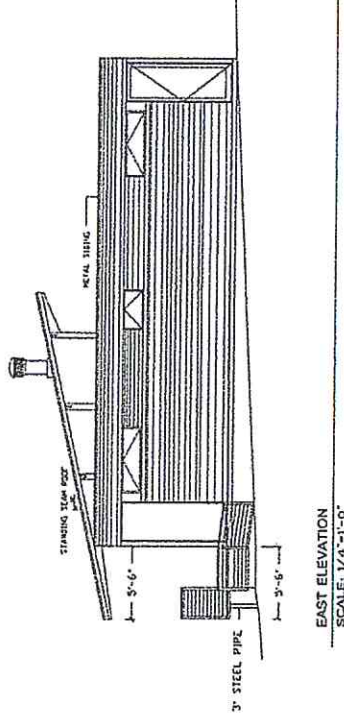

EAST ELEVATION  
 SCALE: 1/4"=1'-0"

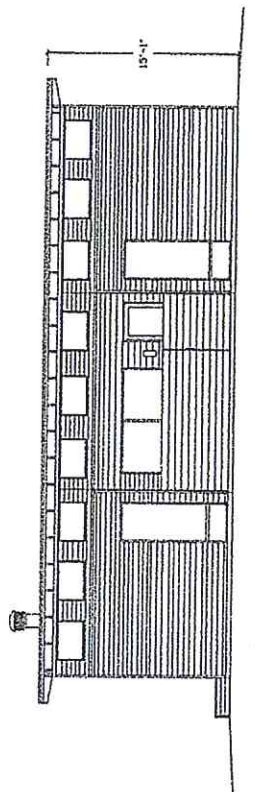

NORTH ELEVATION  
 SCALE: 1/4"=1'-0"

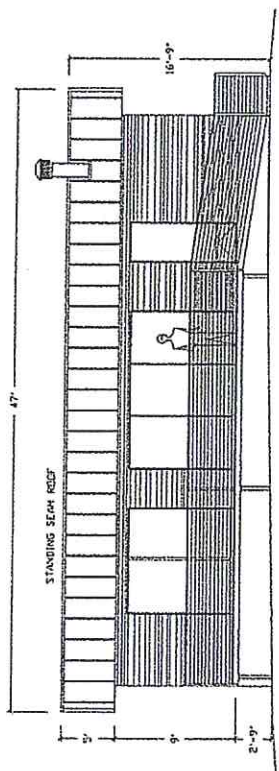

SOUTH ELEVATION  
 SCALE: 1/4"=1'-0"



REVISED	

M C S DESIGN  
 63 Thomas Road  
 Brea, CA 92627  
 (951) 688-8900

STEWART RANCH  
 RESIDENCE  
 (COURTYARD ELEVATIONS)

DATE: 10/20/14  
 SCALE: 1/2"=1'  
 SHEET: A-5.2  
 SHEETS

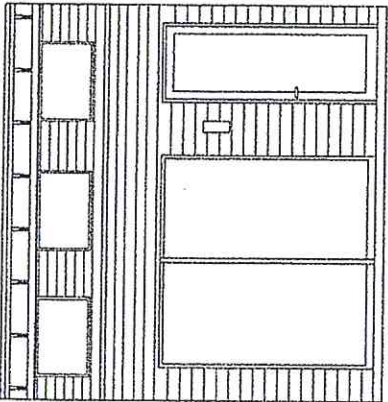

INTERIOR COURTYARD NORTH ELEVATION  
 SCALE: 1/2"=1'

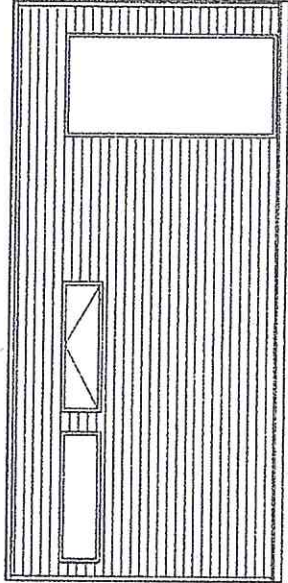

INTERIOR COURTYARD WEST ELEVATION  
 SCALE: 1/2"=1'

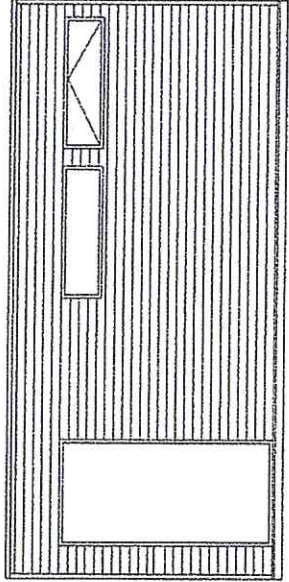

INTERIOR COURTYARD EAST ELEVATION  
 SCALE: 1/2"=1'

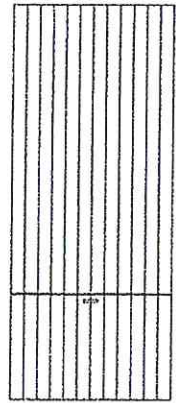

CORTIN STEEL PRIVACY FENCE AND GATE

INTERIOR COURTYARD SOUTH ELEVATION  
 SCALE: 1/2"=1'

REVISIONS	BY

M C S DESIGN  
 43 Thomas Road  
 Junction, Ca. 92427  
 (909)888-8803

STEWART RANCH  
 RESIDENCE  
 (TYPICAL SECTION)

DATE: 2-5-15  
 SCALE: 1/2"=1'-0"  
 SHEET  
 A-5.3

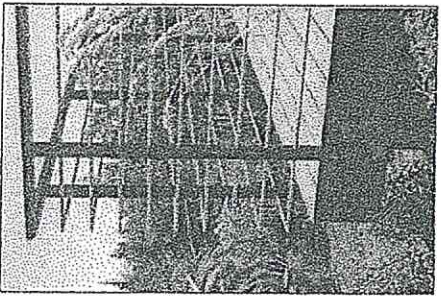
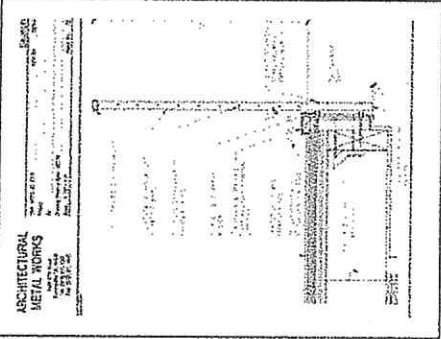

TYPICAL RAILING DETAIL  
 SCALE: N/A

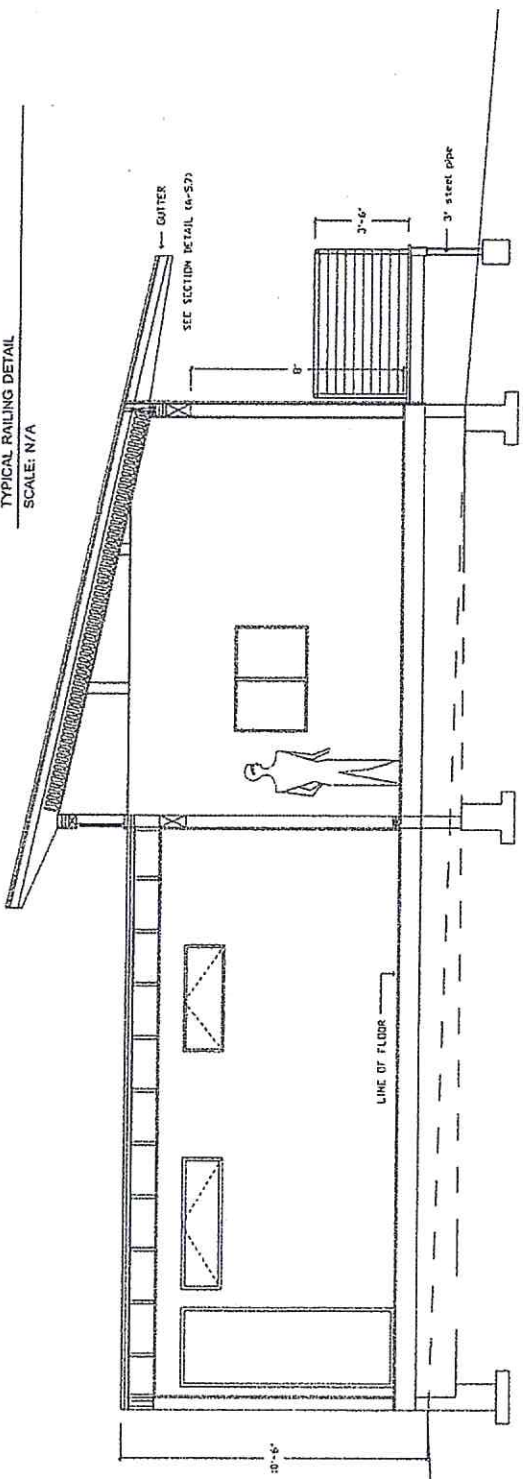

TYPICAL SECTION  
 SCALE: 1/2"=1'-0"

REVISIONS	

M C S DESIGN  
 83 Thomas Road  
 Houston, TX 77027  
 (281) 992-0903

STEWART RANCH  
 RESIDENCE  
 (SECTIONS)

DATE: 2-5-15  
 SCALE: 3/8"=1'-0"  
 SHEET NO.:  
 13236  
 A-5.4

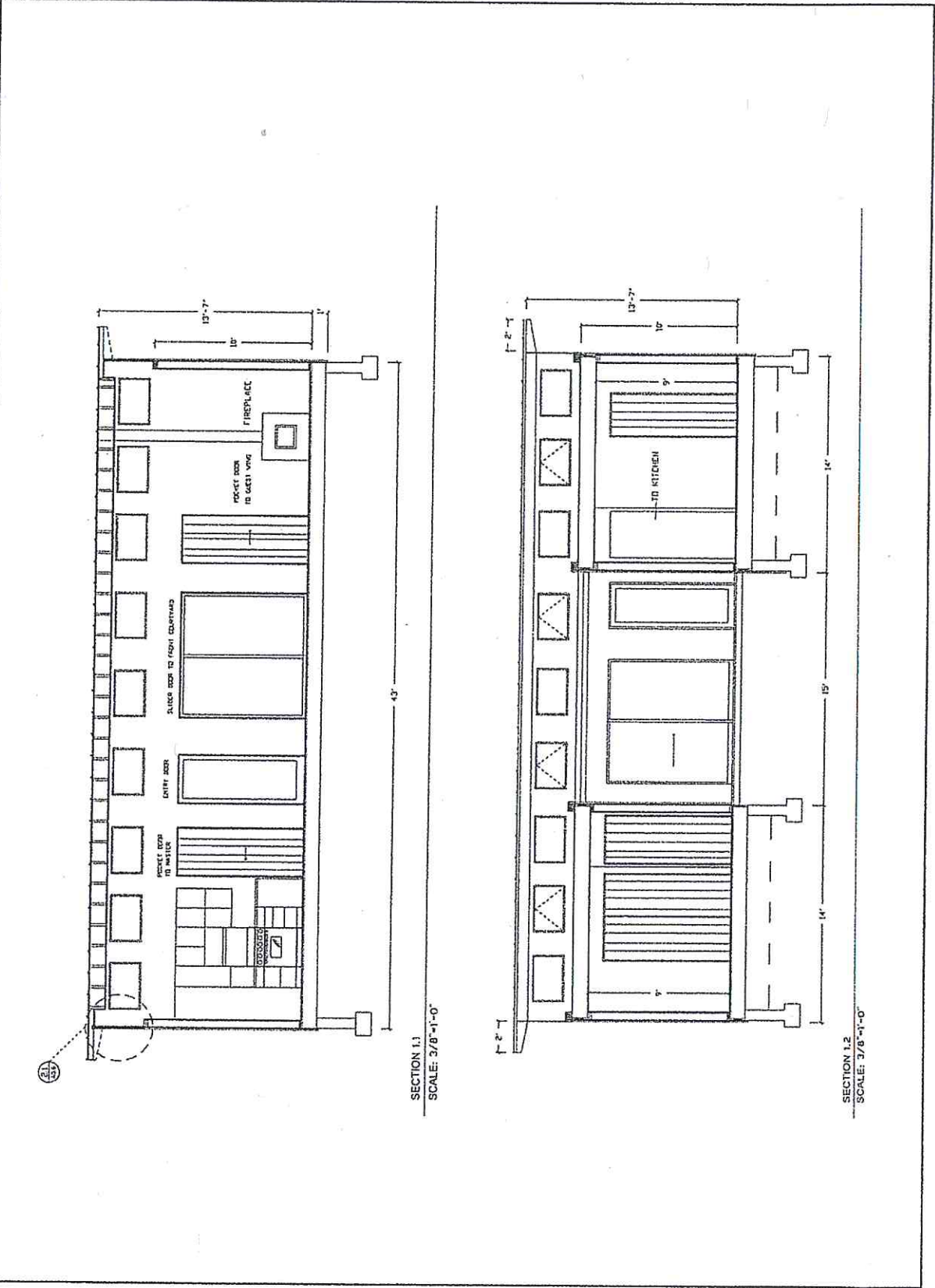



NO.	REVISIONS	BY

M C S DESIGN  
 43 Thomas Road  
 Houston, TX 77027  
 (832) 888-8803

STEWART RANCH  
 RESIDENCE  
 (LONGITUDINAL SECTIONS)

DATE: 2-5-15  
 SCALE: 3/8"=1'-0"  
 DRAWN BY: MCS  
 CHECKED BY: HMC  
 SHEET NO.: A-5.5  
 TOTAL SHEETS: 5

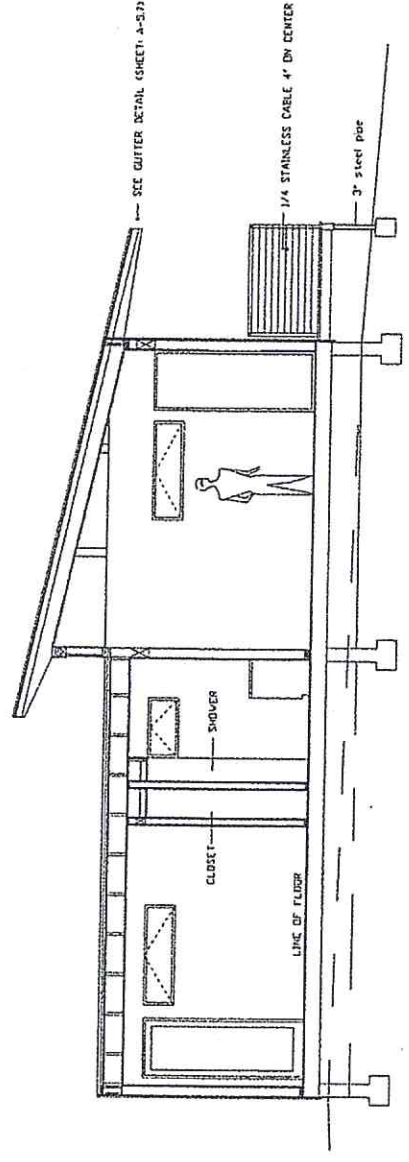

SECTION 1.3  
 SCALE: 3/8"=1'-0"

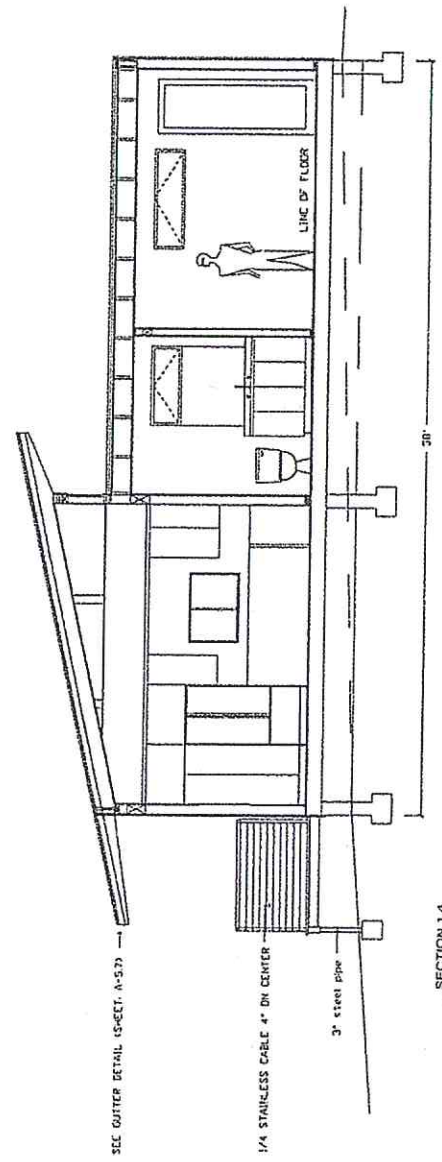

SECTION 1.4  
 SCALE: 3/8"=1'-0"

REVISED	BY

M C S DESIGN  
 69 Thomas Road  
 Greenville, SC 29615  
 (803) 688-8900

**STEWART RANCH**  
**RESIDENCE**  
**(SECTION DETAILS)**

PROJECT	MCS
DATE	2-5-15
SCALE	N/A
SHEET	A-5.6
TOTAL SHEETS	4

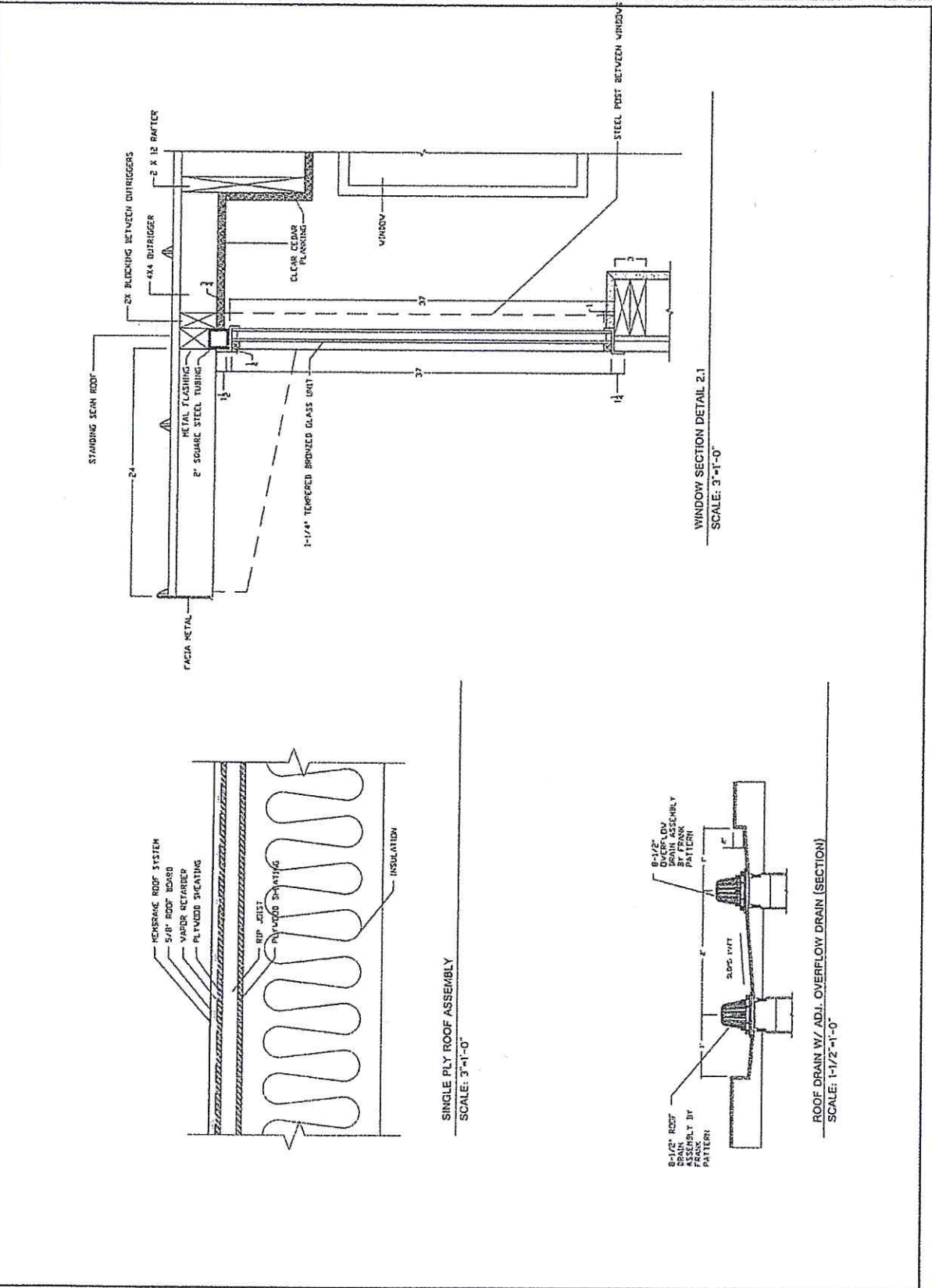

WINDOW SECTION DETAIL 2.1  
 SCALE: 3"-1'-0"

SINGLE PLY ROOF ASSEMBLY  
 SCALE: 3"-1'-0"

ROOF DRAIN W/ ADJ. OVERFLOW DRAIN (SECTION)  
 SCALE: 1-1/2"-1'-0"

REVISING	BY

M C S DESIGN  
 82 Thomas Road  
 Houston, Tx 77047  
 (800)888-8903

STEWART RANCH  
 RESIDENCE  
 (SECTION DETAILS)

DRAWN	DESIGNED
MCS	MVC
DATE	SCALE
2-5-15	N/A
SHEET	SHEET
A-5.7	13

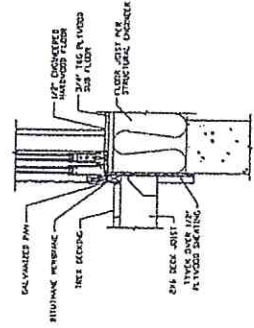
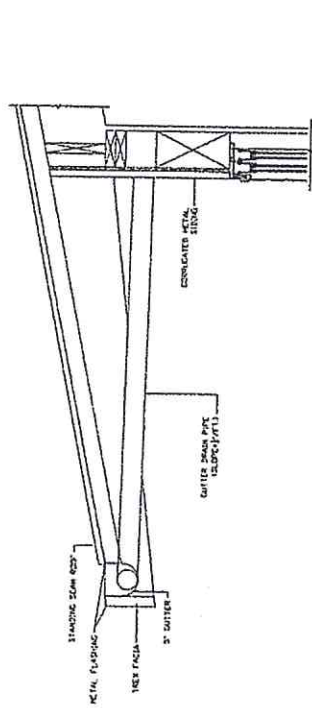

SECTION @ SILL/HEADER AND WATERPROOFING  
 SCALE: 1/2\"/>

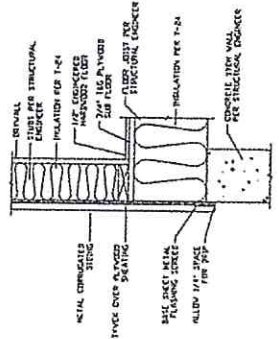

METAL SIDING WALL DETAIL AT SILL PLATE  
 SCALE: 1/2\"/>





REVISIONS	BY

M C S DESIGN  
 82 Thomas Road  
 Raleigh, NC 27607  
 (919) 888-8903

STEWART RANCH  
 RESIDENCE  
 (ROOF PLAN)

DATE	2-5-15
SCALE	1/4"=1'-0"
SHEET	A-5.8
THREE	

ROOF PLAN LEGEND

-  STANDING SEAM METAL ROOF
-  CLASS A SINGLE-PLY PVC MEMBRANE (MECHANICALLY ATTACHED)

ROOF PLAN NOTES

- 1. CLASS A SINGLE-PLY PVC MEMBRANE MANUFACTURED BY IR ROOF SYSTEMS
- 2. 1/2" x 1/2" x 1/2" STANDING SEAM METAL ROOF PER PLAN, INSTALL PER MANUFACTURER SPECS

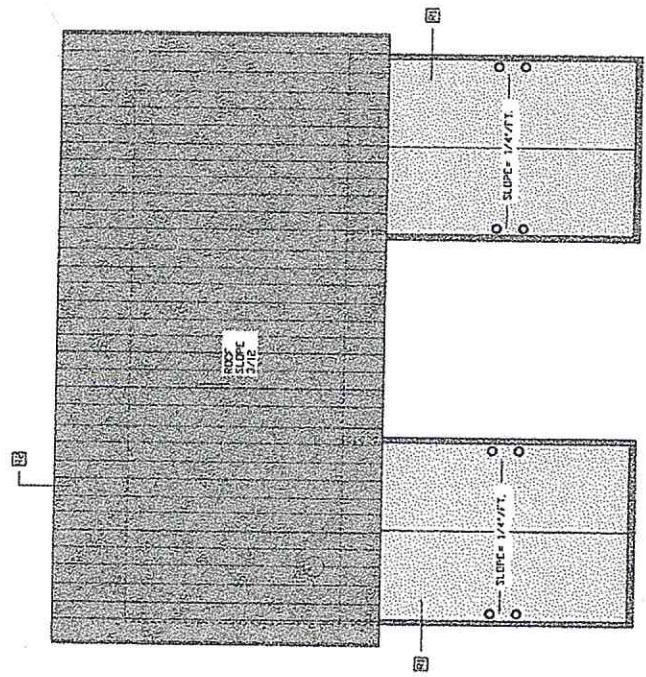

ROOF PLAN  
 SCALE: 1/4"=1'-0"

NO.	DATE	REVISIONS

M C S DESIGN  
 83 Thomas Road  
 Fairfax, CA 94127  
 (415) 998-8903

STEWART RANCH  
 RESIDENCE  
 (EXT. LIGHTING)

PROJECT	MCS
DESIGNER	INC
DATE	1-6-15
SCALE	N/A
SHEET	A-6.0
TOTAL SHEETS	12

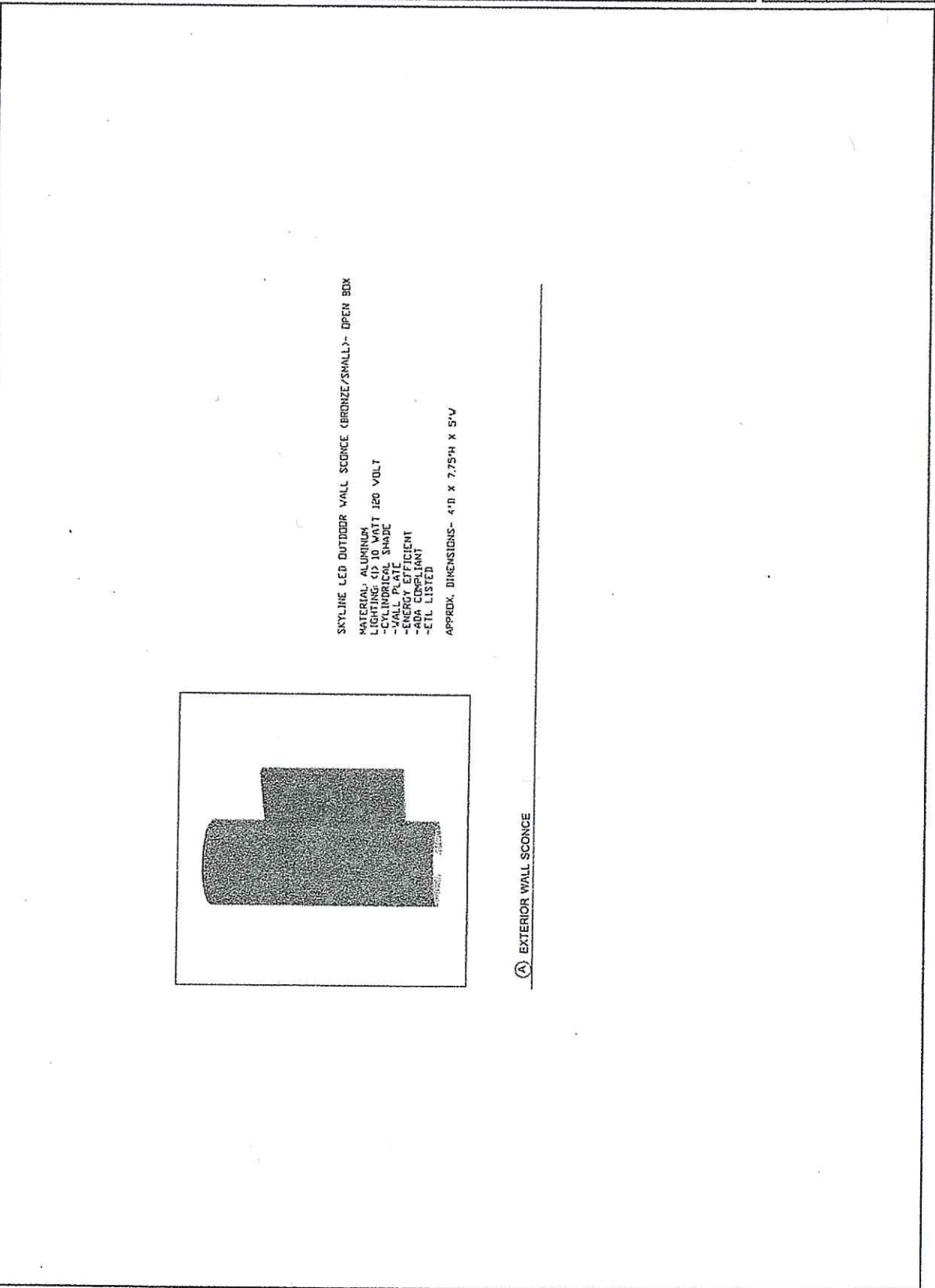

SKYLINE LED OUTDOOR WALL SCONCE (BRONZE/SHALL)- OPEN BOX  
 MATERIAL: ALUMINUM  
 LIGHTING: 10 WATT 120 VOLT  
 -CYLINDRICAL SHADE  
 -WALL PLATE  
 -ENERGY EFFICIENT  
 -ADA COMPLIANT  
 -ETL LISTED  
 APPROX. DIMENSIONS- 4" D X 7.75" H X 5" W

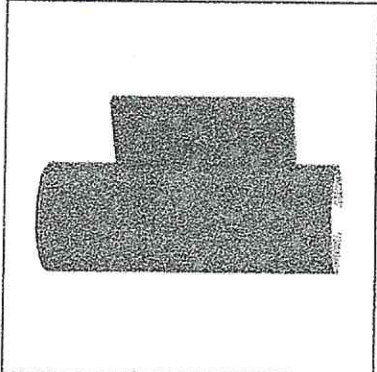

(A) EXTERIOR WALL SCONCE











PERKINS  
STRUCTURAL ENGINEERS  
1000 AVENUE OF THE STARS  
SUITE 1000  
LOS ANGELES, CALIFORNIA 90069  
TEL: (213) 709-1000  
FAX: (213) 709-1001

NO.	
DATE	
BY	
CHECKED	
APPROVED	

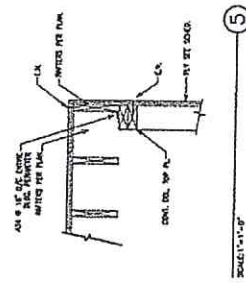
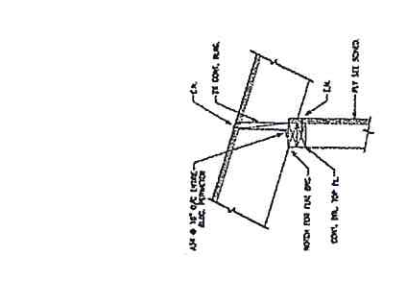
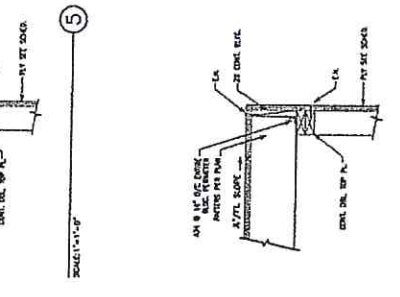
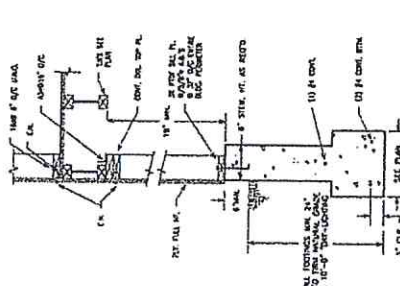
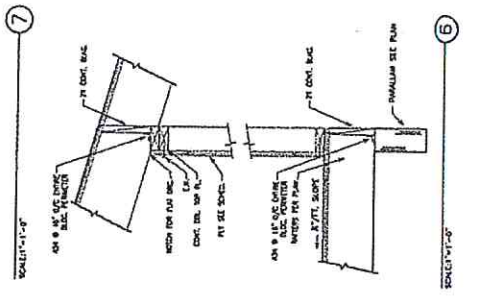
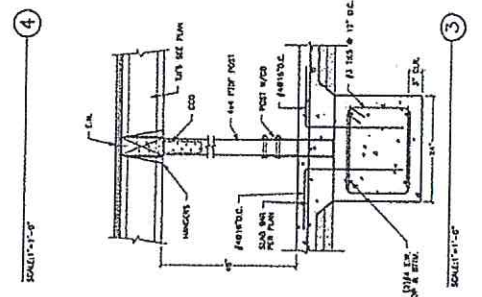
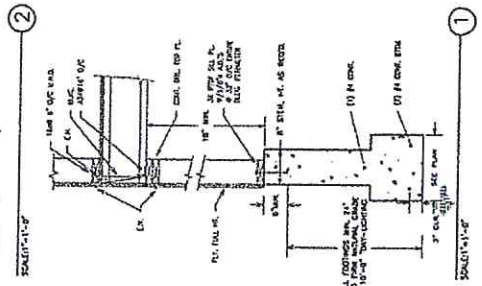



NO.	DESCRIPTION

M C S DESIGN  
 83 Thomas Road  
 Princeton, NJ 08542  
 (609) 984-8903

STEWART RANCH  
 RESIDENCE  
 (RCP LIGHTING PLAN)

DATE: 2-5-15  
 SCALE: 3/8"=1'-0"  
 SHEET: 1-1  
 DRAWN: SCJ  
 CHECKED: [Signature]

- LED FIXTURE/JAMB SWITCH
- TRUCK LAMP
- UNDER CAB LED
- CYLINDRICAL FIXTURE
- EXTERIOR WALL SCENE
- 4" RECESSED LED VAIN WHITE
- TRAY OUTLET
- TRAY GFI OUTLET
- 250V OUTLET
- TEL DOWNSWITCH
- FEEDWAY SWITCH
- THREEWAY SWITCH
- GFI OUTLET WATER PROOF COVER
- PANORAMIC EXHAUST FAN
- SPOKE RELECTOR
- TELEPHONE/ CAT 6
- HEAT THERMISTAT

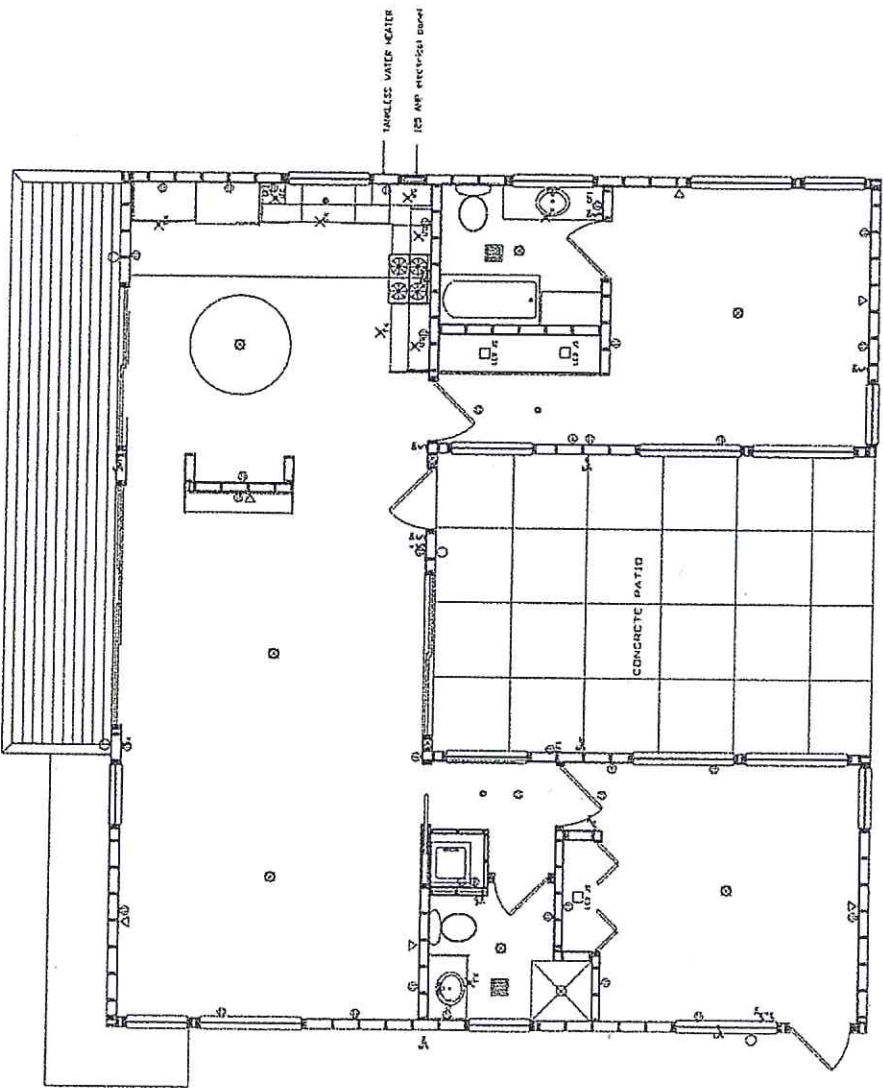

LIGHTING PLAN  
 SCALE: 3/8"=1'-0"





REVISED					

M C S DESIGN  
 33 Thomas Road  
 Brea, CA 92607  
 (909)860-8900

## STEWART RANCH RESIDENCE (TITLE 24 COMPLIANCE)

DESIGNED BY: MCS  
 DATE: 1-6-15  
 SCALE: N/A  
 SHEET: T24.2

Item	Description	Value	Unit	Notes
1	...	...	...	...
2	...	...	...	...
3	...	...	...	...
4	...	...	...	...
5	...	...	...	...
6	...	...	...	...
7	...	...	...	...
8	...	...	...	...
9	...	...	...	...
10	...	...	...	...
11	...	...	...	...
12	...	...	...	...
13	...	...	...	...
14	...	...	...	...
15	...	...	...	...
16	...	...	...	...
17	...	...	...	...
18	...	...	...	...
19	...	...	...	...
20	...	...	...	...
21	...	...	...	...
22	...	...	...	...
23	...	...	...	...
24	...	...	...	...
25	...	...	...	...
26	...	...	...	...
27	...	...	...	...
28	...	...	...	...
29	...	...	...	...
30	...	...	...	...
31	...	...	...	...
32	...	...	...	...
33	...	...	...	...
34	...	...	...	...
35	...	...	...	...
36	...	...	...	...
37	...	...	...	...
38	...	...	...	...
39	...	...	...	...
40	...	...	...	...
41	...	...	...	...
42	...	...	...	...
43	...	...	...	...
44	...	...	...	...
45	...	...	...	...
46	...	...	...	...
47	...	...	...	...
48	...	...	...	...
49	...	...	...	...
50	...	...	...	...
51	...	...	...	...
52	...	...	...	...
53	...	...	...	...
54	...	...	...	...
55	...	...	...	...
56	...	...	...	...
57	...	...	...	...
58	...	...	...	...
59	...	...	...	...
60	...	...	...	...
61	...	...	...	...
62	...	...	...	...
63	...	...	...	...
64	...	...	...	...
65	...	...	...	...
66	...	...	...	...
67	...	...	...	...
68	...	...	...	...
69	...	...	...	...
70	...	...	...	...
71	...	...	...	...
72	...	...	...	...
73	...	...	...	...
74	...	...	...	...
75	...	...	...	...
76	...	...	...	...
77	...	...	...	...
78	...	...	...	...
79	...	...	...	...
80	...	...	...	...
81	...	...	...	...
82	...	...	...	...
83	...	...	...	...
84	...	...	...	...
85	...	...	...	...
86	...	...	...	...
87	...	...	...	...
88	...	...	...	...
89	...	...	...	...
90	...	...	...	...
91	...	...	...	...
92	...	...	...	...
93	...	...	...	...
94	...	...	...	...
95	...	...	...	...
96	...	...	...	...
97	...	...	...	...
98	...	...	...	...
99	...	...	...	...
100	...	...	...	...

Item	Description	Value	Unit	Notes
1	...	...	...	...
2	...	...	...	...
3	...	...	...	...
4	...	...	...	...
5	...	...	...	...
6	...	...	...	...
7	...	...	...	...
8	...	...	...	...
9	...	...	...	...
10	...	...	...	...
11	...	...	...	...
12	...	...	...	...
13	...	...	...	...
14	...	...	...	...
15	...	...	...	...
16	...	...	...	...
17	...	...	...	...
18	...	...	...	...
19	...	...	...	...
20	...	...	...	...
21	...	...	...	...
22	...	...	...	...
23	...	...	...	...
24	...	...	...	...
25	...	...	...	...
26	...	...	...	...
27	...	...	...	...
28	...	...	...	...
29	...	...	...	...
30	...	...	...	...
31	...	...	...	...
32	...	...	...	...
33	...	...	...	...
34	...	...	...	...
35	...	...	...	...
36	...	...	...	...
37	...	...	...	...
38	...	...	...	...
39	...	...	...	...
40	...	...	...	...
41	...	...	...	...
42	...	...	...	...
43	...	...	...	...
44	...	...	...	...
45	...	...	...	...
46	...	...	...	...
47	...	...	...	...
48	...	...	...	...
49	...	...	...	...
50	...	...	...	...
51	...	...	...	...
52	...	...	...	...
53	...	...	...	...
54	...	...	...	...
55	...	...	...	...
56	...	...	...	...
57	...	...	...	...
58	...	...	...	...
59	...	...	...	...
60	...	...	...	...
61	...	...	...	...
62	...	...	...	...
63	...	...	...	...
64	...	...	...	...
65	...	...	...	...
66	...	...	...	...
67	...	...	...	...
68	...	...	...	...
69	...	...	...	...
70	...	...	...	...
71	...	...	...	...
72	...	...	...	...
73	...	...	...	...
74	...	...	...	...
75	...	...	...	...
76	...	...	...	...
77	...	...	...	...
78	...	...	...	...
79	...	...	...	...
80	...	...	...	...
81	...	...	...	...
82	...	...	...	...
83	...	...	...	...
84	...	...	...	...
85	...	...	...	...
86	...	...	...	...
87	...	...	...	...
88	...	...	...	...
89	...	...	...	...
90	...	...	...	...
91	...	...	...	...
92	...	...	...	...
93	...	...	...	...
94	...	...	...	...
95	...	...	...	...
96	...	...	...	...
97	...	...	...	...
98	...	...	...	...
99	...	...	...	...
100	...	...	...	...

Item	Description	Value	Unit	Notes
1	...	...	...	...
2	...	...	...	...
3	...	...	...	...
4	...	...	...	...
5	...	...	...	...
6	...	...	...	...
7	...	...	...	...
8	...	...	...	...
9	...	...	...	...
10	...	...	...	...
11	...	...	...	...
12	...	...	...	...
13	...	...	...	...
14	...	...	...	...
15	...	...	...	...
16	...	...	...	...
17	...	...	...	...
18	...	...	...	...
19	...	...	...	...
20	...	...	...	...
21	...	...	...	...
22	...	...	...	...
23	...	...	...	...
24	...	...	...	...
25	...	...	...	...
26	...	...	...	...
27	...	...	...	...
28	...	...	...	...
29	...	...	...	...
30	...	...	...	...
31	...	...	...	...
32	...	...	...	...
33	...	...	...	...
34	...	...	...	...
35	...	...	...	...
36	...	...	...	...
37	...	...	...	...
38	...	...	...	...
39	...	...	...	...
40	...	...	...	...
41	...	...	...	...
42	...	...	...	...
43	...	...	...	...
44	...	...	...	...
45	...	...	...	...
46	...	...	...	...
47	...	...	...	...
48	...	...	...	...
49	...	...	...	...
50	...	...	...	...
51	...	...	...	...
52	...	...	...	...
53	...	...	...	...
54	...	...	...	...
55	...	...	...	...
56	...	...	...	...
57	...	...	...	...
58	...	...	...	...
59	...	...	...	...
60	...	...	...	...
61	...	...	...	...
62	...	...	...	...
63	...	...	...	...
64	...	...	...	...
65	...	...	...	...
66	...	...	...	...
67	...	...	...	...
68	...	...	...	...
69	...	...	...	...
70	...	...	...	...
71	...	...	...	...
72	...	...	...	...
73	...	...	...	...
74	...	...	...	...
75	...	...	...	...
76	...	...	...	...
77	...	...	...	...
78	...	...	...	...
79	...	...	...	...
80	...	...	...	...
81	...	...	...	...
82	...	...	...	...
83	...	...	...	...
84	...	...	...	...
85	...	...	...	...
86	...	...	...	...
87	...	...	...	...
88	...	...	...	...
89	...	...	...	...
90	...	...	...	...
91	...	...	...	...
92	...	...	...	...
93	...	...	...	...
94	...	...	...	...
95	...	...	...	...
96	...	...	...	...
97	...	...	...	...
98	...	...	...	...
99	...	...	...	...
100	...	...	...	...

Item	Description	Value	Unit	Notes
1	...	...	...	...
2	...	...	...	...
3	...	...	...	...
4	...	...	...	...
5	...	...	...	...
6	...	...	...	...
7	...	...	...	...
8	...	...	...	...
9	...	...	...	...
10	...	...	...	...
11	...	...	...	...
12	...	...	...	...
13	...	...	...	...
14	...	...	...	...
15	...	...	...	...
16	...	...	...	...
17	...	...	...	...
18	...	...	...	...
19	...	...	...	...
20	...	...	...	...
21	...	...	...	...
22	...	...	...	...
23	...	...	...	...
24	...	...	...	...
25	...	...	...	...
26	...	...	...	...
27	...	...	...	...
28	...	...	...	...
29	...	...	...	...
30	...	...	...	...
31	...	...	...	...
32	...	...	...	...
33	...	...	...	...
34	...	...	...	...
35	...	...	...	...
36	...	...	...	...
37	...	...	...	...
38	...	...	...	...
39	...	...	...	...
40	...	...	...	...
41	...	...	...	...
42	...	...	...	...
43	...	...	...	...
44	...	...	...	...
45	...	...	...	...
46	...	...	...	...
47	...	...	...	...
48	...	...	...	...
49	...	...	...	...
50	...	...	...	...
51	...	...	...	...
52	...	...	...	...
53	...	...	...	...
54	...	...	...	...
55	...	...	...	...
56	...	...	...	...
57	...	...	...	...
58	...	...	...	...
59	...	...	...	...
60	...	...	...	...
61	...	...	...	...
62	...	...	...	...
63				



