

ATTACHMENT D: PROJECT PLANS AND PHOTOSIMULATION



NextG Networks of California, Inc.
 1425 WILSON AVENUE
 SUITE 100
 COSTA MESA, CA 92626
 PHONE: (408) 544-1200

PROJECT INFORMATION
 PROJECT NUMBER: **HP COMMUNICATIONS EAST SANTA BARBARA**
 PROJECT ADDRESS: **SANTA BARBARA, CA 93103**

CURRENT ISSUE DATE: **08/02/2010**
 PERMIT SUBMISSION:

REV.	DATE	DESCRIPTION

PLANS PREPARED BY:
HP COMMUNICATIONS INC.
 1425 WILSON AVENUE
 SUITE 100
 COSTA MESA, CA 92626

PLANS APPROVED BY:

NextG Networks of California, Inc.

REF:
 COMMENTS:

SHEET TITLE:
PHOTOSIM

SHEET NUMBER: **1**
 OF 1





NextG Networks of California, Inc.
MPC1035CA-ESBN013
EAST SANTA BARBARA
SANTA BARBARA, CA 93013

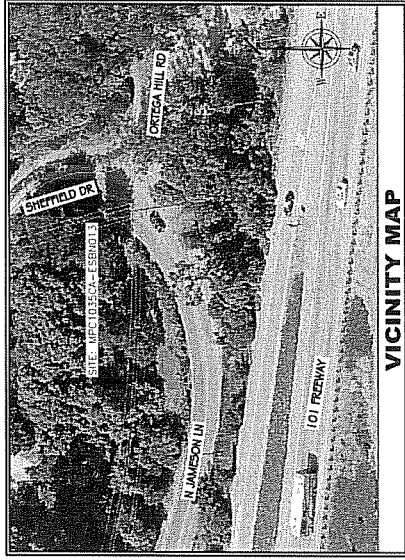

VICINITY MAP



ALL WORK AND MATERIALS SHALL BE PERFORMED AND INSTALLED IN ACCORDANCE WITH THE LATEST EDITIONS OF THE NATIONAL ELECTRICAL CODE AS APPLICABLE BY THE LOCAL JURISDICTION AUTHORITIES. NOTWITHSTANDING, THE CONTRACTOR SHALL BE RESPONSIBLE FOR OBTAINING ALL NECESSARY PERMITS AND CONFORMANCE TO ALL APPLICABLE REGULATIONS AND ORDINANCES.

1. SANJ ANTONIO/SHARON CODE
 2. SANJ BRIDGING CODE
 3. SANJ BRIDGING CODE
 4. SANJ BRIDGING CODE
 5. SANJ BRIDGING CODE
 6. SANJ BRIDGING CODE
 7. SANJ BRIDGING CODE
 8. SANJ BRIDGING CODE

CODE COMPLIANCE

PROPERTY INFORMATION

CUSTOMER: NEXG NETWORKS OF CALIFORNIA, INC.
 PROJECT: EAST SANTA BARBARA
 ADDRESS: MPC1035CA-ESBN013
 LOT/BLK: 34 42712
 LOT/BLK: -110841795
 SHEET ADDRESS: 129 SHEFFIELD DR
 CITY, STATE: SANTA BARBARA, CA 93101
 JURISDICTION: COUNTY OF SANTA BARBARA
 POLE TYPE: WOOD UTILITY POLE
 ROAD NUMBER / ADDRESS: 101 FREWAY / 101-101
 ANTENNA TYPE: ANTENNA-1710-7-10-11
 APPROX. USE AREA: N/A
 POWER TO POLE: SECONDARY
 POLE ACCESS: ON ROAD
 POLE OWNER: N/A
 POLE LOCATION & DESCRIPTION: N/A

PROJECT SUMMARY

SHEET INDEX

SHEET	DESCRIPTION	REV.
1	TITLE SHEET	0
2	UTILITY MAINT. / REPEATER POLE EQUIPMENT PROFILES	0
3	MAPS	0
4	TYPICALS	0
5	TYPICALS	0

DO NOT SCALE DRAWINGS

CONTRACTOR SHALL VERIFY ALL DIMENSIONS AND LOCATIONS OF ALL UTILITIES AND EQUIPMENT PRIOR TO CONSTRUCTION. CONTRACTOR SHALL BE RESPONSIBLE FOR OBTAINING ALL NECESSARY PERMITS AND CONFORMANCE TO ALL APPLICABLE REGULATIONS AND ORDINANCES. CONTRACTOR SHALL BE RESPONSIBLE FOR OBTAINING ALL NECESSARY PERMITS AND CONFORMANCE TO ALL APPLICABLE REGULATIONS AND ORDINANCES. CONTRACTOR SHALL BE RESPONSIBLE FOR OBTAINING ALL NECESSARY PERMITS AND CONFORMANCE TO ALL APPLICABLE REGULATIONS AND ORDINANCES.

GENERAL CONTRACTOR NOTES

PROJECT SCOPE

PROJECT DESCRIPTION

 NEXG NETWORKS OF CALIFORNIA, INC. 5230 HIGHWAY 101 SANTA BARBARA, CA 93117 PHONE: (805) 964-1550	PROJECT INFORMATION: MPC1035CA-ESBN013 EAST SANTA BARBARA SANTA BARBARA, CA 93013	CURRENT ISSUE DATE: 08/19/2010	PERMIT SUBMISSION	REV. DATE / DESCRIPTION	PLANS PREPARED BY: HP COMMUNICATIONS INC. 5230 HIGHWAY 101 SANTA BARBARA, CA 93117 PHONE: (805) 471-1919	PLANS APPROVED BY: NEXG NETWORKS OF CALIFORNIA, INC.	COMMENTS	SHEET TITLE: TITLE SHEET	SHEET NUMBER: 1	REVISION: 1 OF 5
---	--	--	-------------------	-------------------------	---	---	----------	------------------------------------	---------------------------	----------------------------

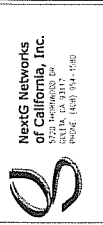

PROJECT INFORMATION:
HP COMMUNICATIONS INC.
5170 INDEPENDENCE DR.
SAN JOSE, CA 95135
PHONE: (408) 471-1919

CURRENT ISSUE DATE:
08/19/2010

PERMIT SUBMISSION:
REV. DATE: _____
DESCRIPTION: _____

REV. DATE	DESCRIPTION

PLANS PREPARED BY:
HP COMMUNICATIONS INC.
5170 INDEPENDENCE DR.
SAN JOSE, CA 95135
PHONE: (408) 471-1919

PLANS APPROVED BY:
NextG Networks of California, Inc.

PREP: _____
COMMENTS: _____

SHEET TITLE:
UTILITY INFORMATION AND AND SITE ORIENTATION

SHEET NUMBER: **3**
REVISION: **3 OF 5**

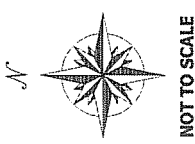
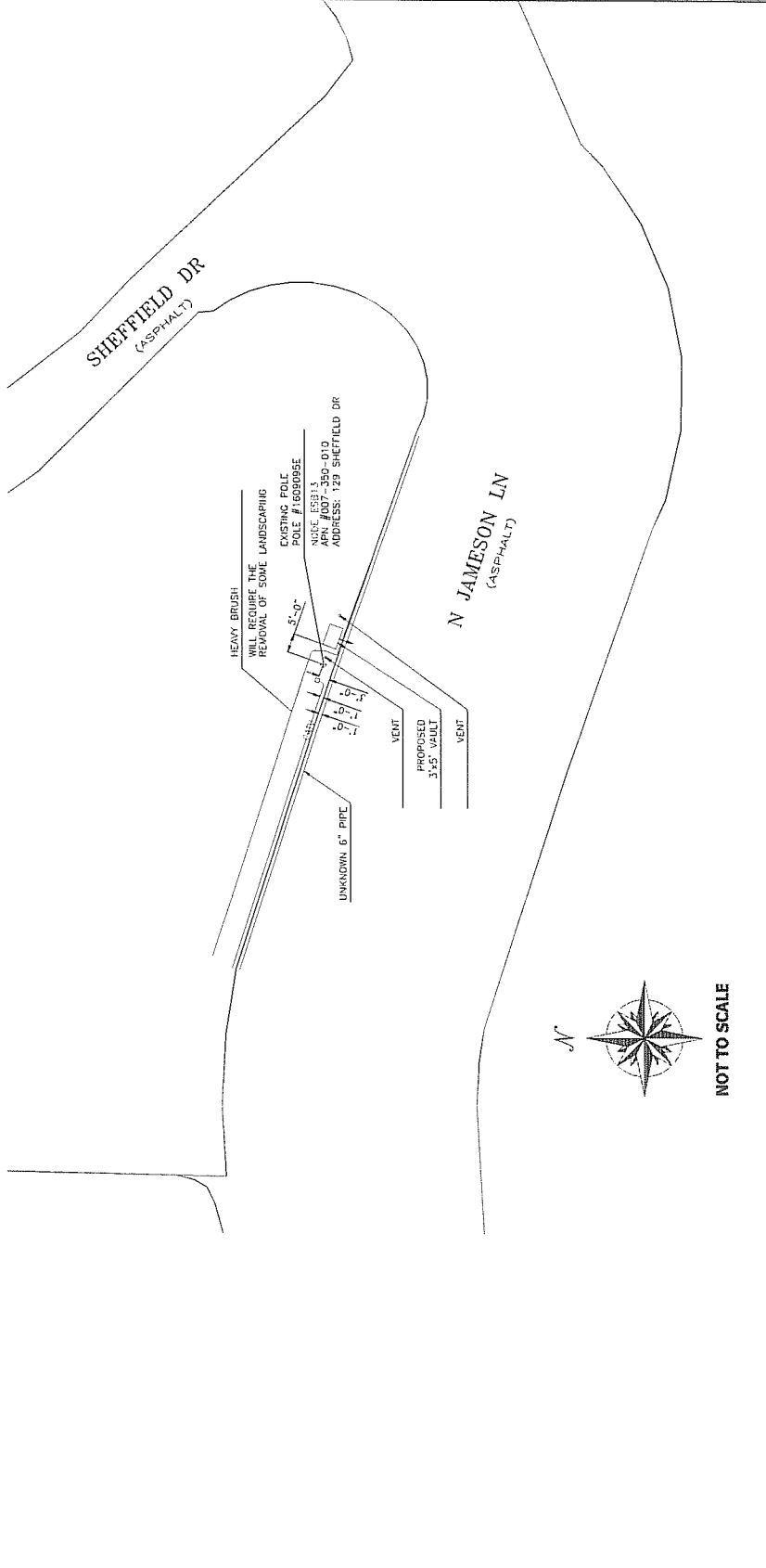
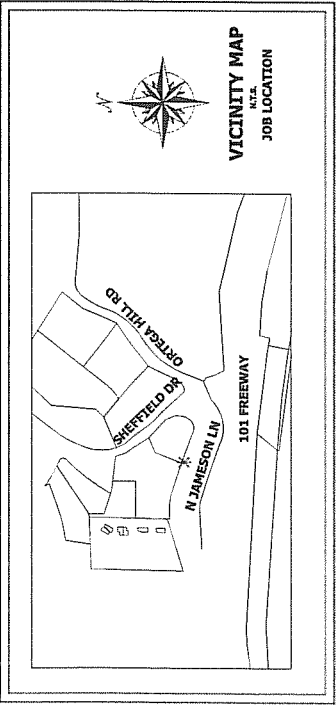

DATE: 08/19/2010		COUNTY OF SANTA BARBARA	SCALE: N.T.S.
LOCATION: SHEFFIELD DR AND N JAMESON LN		ADDRESS #1	GRID #1
TEAM #1		ADDRESS #1	GRID #1
SHEFFIELD DR		ADDRESS #1	GRID #1
DESCRIPTION	SYMBOL	DESCRIPTION	SYMBOL
PROPOSED VAULT	[Symbol]	PROPOSED VAULT	[Symbol]
EXISTING POLE	[Symbol]	EXISTING POLE	[Symbol]
UNKNOWN PIPE	[Symbol]	UNKNOWN PIPE	[Symbol]
PROPOSED PIPE	[Symbol]	PROPOSED PIPE	[Symbol]
EXISTING PIPE	[Symbol]	EXISTING PIPE	[Symbol]
PROPOSED UTILITY	[Symbol]	PROPOSED UTILITY	[Symbol]
EXISTING UTILITY	[Symbol]	EXISTING UTILITY	[Symbol]
PROPOSED LIGHT CONDUIT	[Symbol]	PROPOSED LIGHT CONDUIT	[Symbol]
EXISTING LIGHT CONDUIT	[Symbol]	EXISTING LIGHT CONDUIT	[Symbol]
PROPOSED CABLE TV	[Symbol]	PROPOSED CABLE TV	[Symbol]
EXISTING CABLE TV	[Symbol]	EXISTING CABLE TV	[Symbol]
PROPOSED STORM DRAIN	[Symbol]	PROPOSED STORM DRAIN	[Symbol]
EXISTING STORM DRAIN	[Symbol]	EXISTING STORM DRAIN	[Symbol]
PROPOSED ELECTRIC	[Symbol]	PROPOSED ELECTRIC	[Symbol]
EXISTING ELECTRIC	[Symbol]	EXISTING ELECTRIC	[Symbol]

REV.	DATE	DESCRIPTION

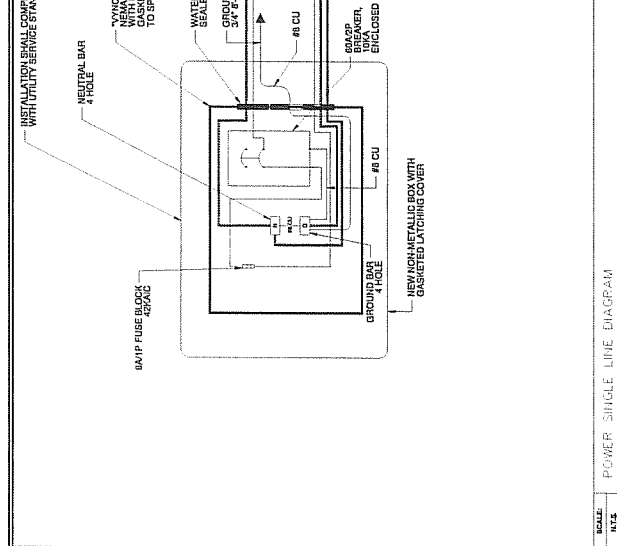
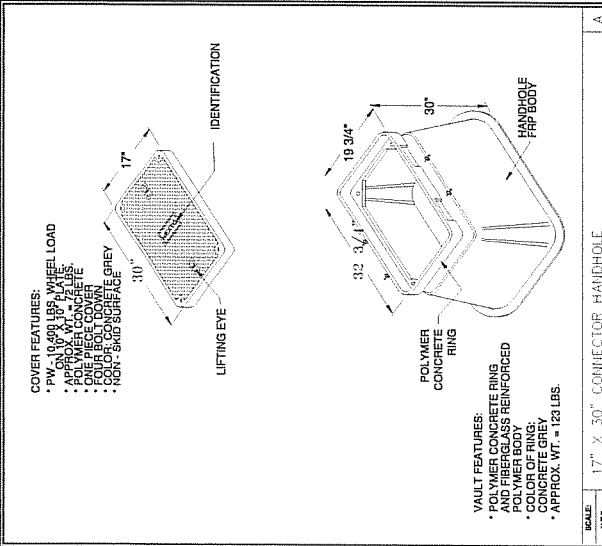
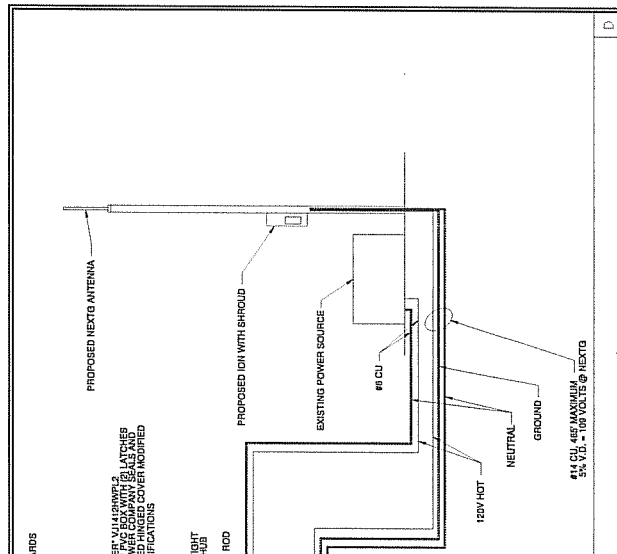
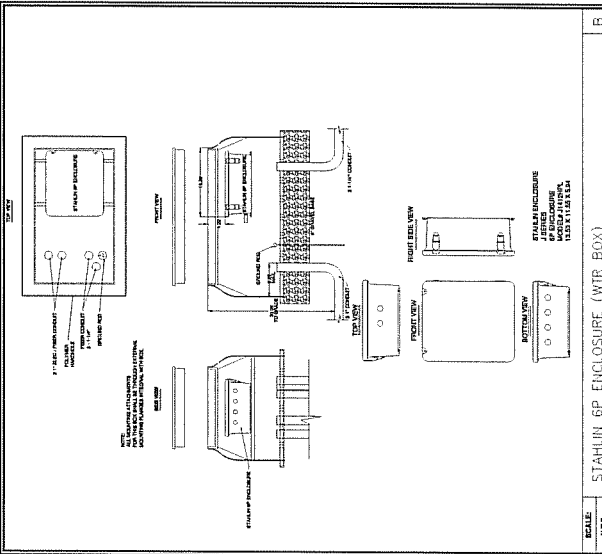
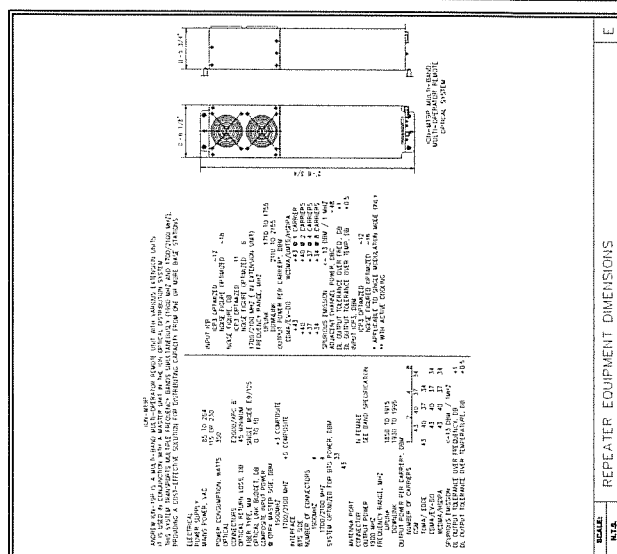
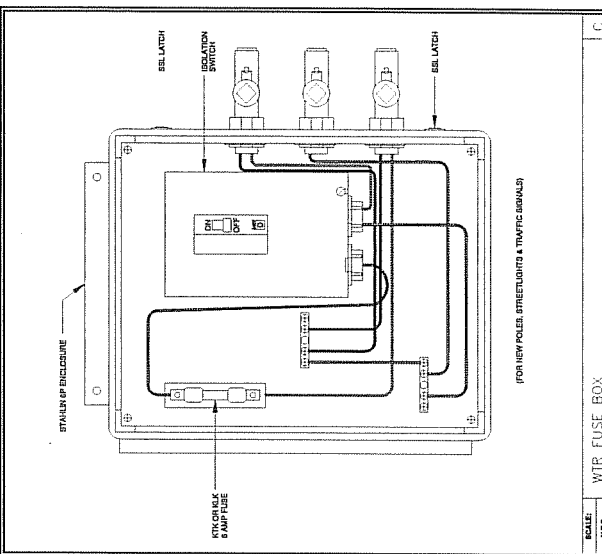



PROJECT INFORMATION
PROJECT: HP COMMUNICATIONS
SHEET NUMBER: 5 OF 5

PERMIT SUBMISSION
CURRENT ISSUE DATE: 08/19/2010

REV. DATE DESCRIPTION

REV.	DATE	DESCRIPTION

**HP COMMUNICATIONS
INC.**
5720 BEDFORDWAY DR
SUNNYVALE, CA 94088
PHONE: (925) 471-1919

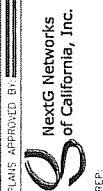

TYPICALS PAGE 2

REVISION

5 OF 5

