

**PROPOSED RESIDENCE AND RESOURCE CAPPING GRADING**

SCALE: 1"=10'

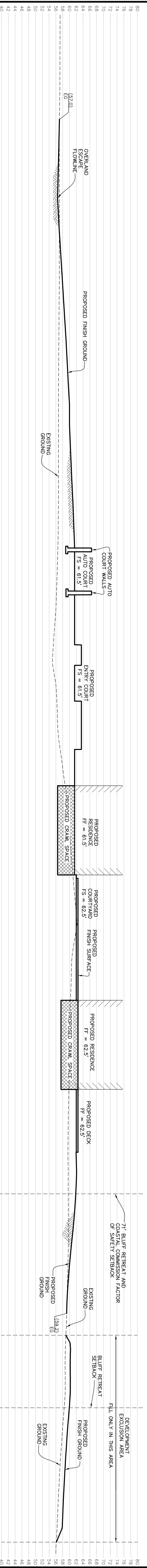

**PROPOSED RESIDENCE AND RESOURCE CAPPING GRADING**

SCALE: 1"=10'

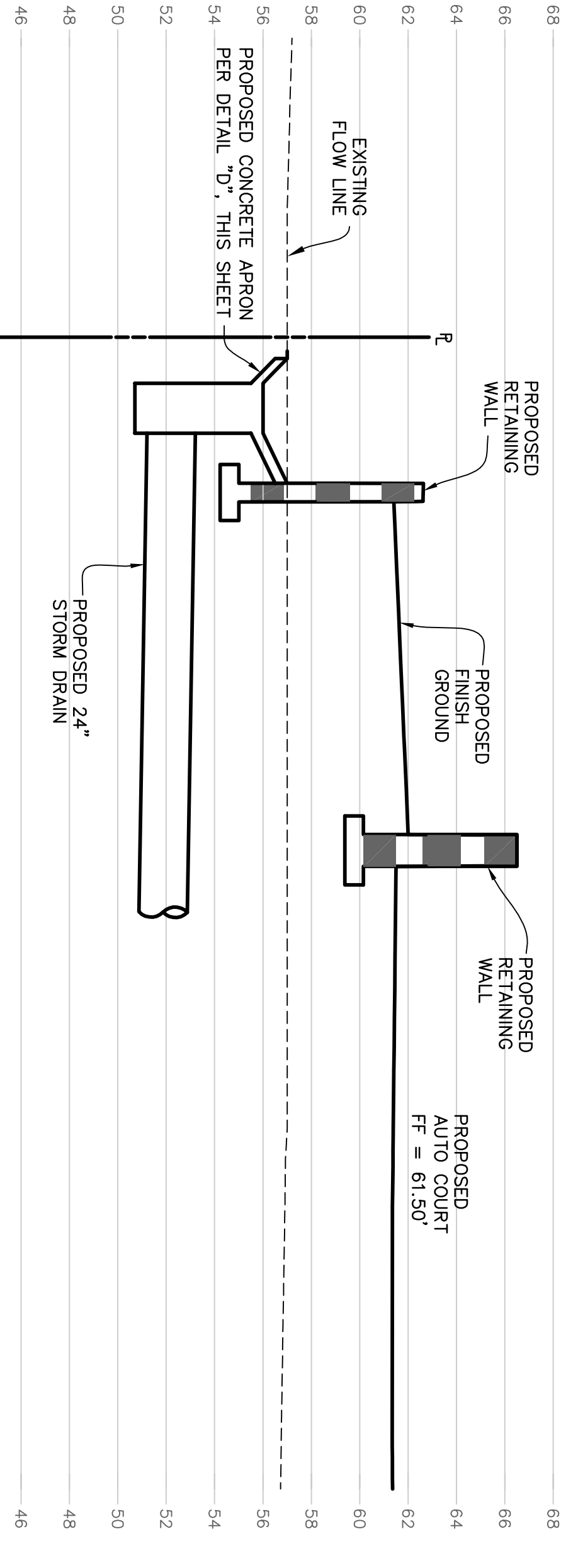

**PROPOSED STORM DRAIN**

SCALE: 1"=5'

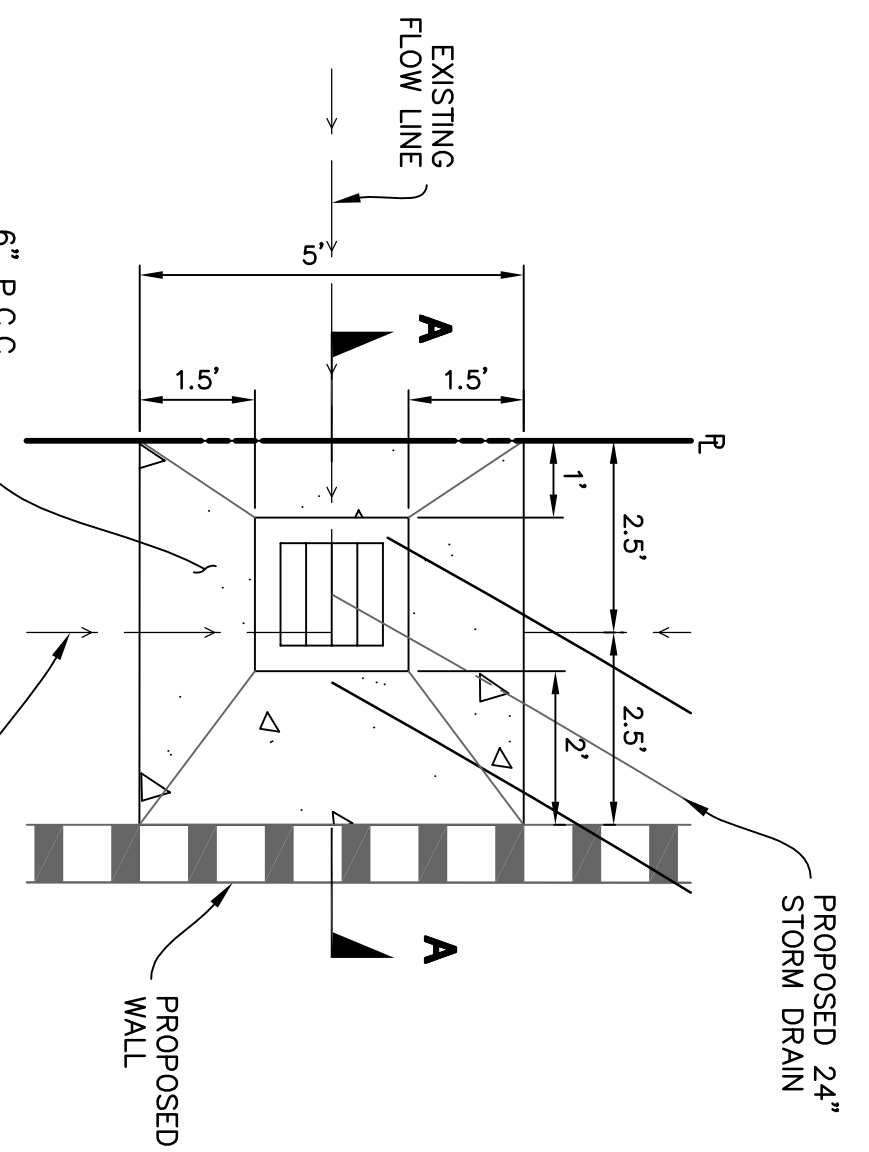

**PROPOSED CONCRETE APRON**

SCALE: 1"=2.5'

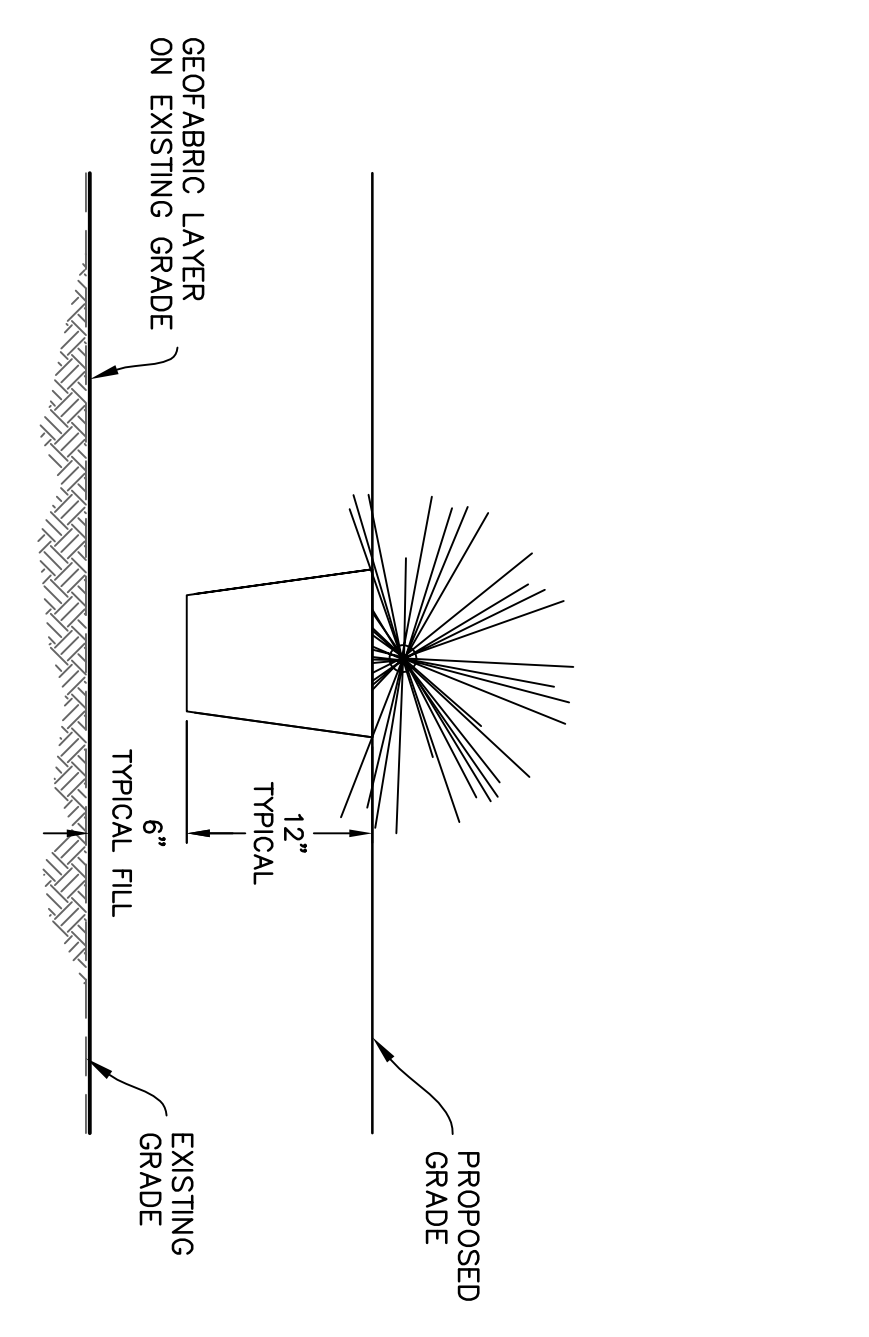
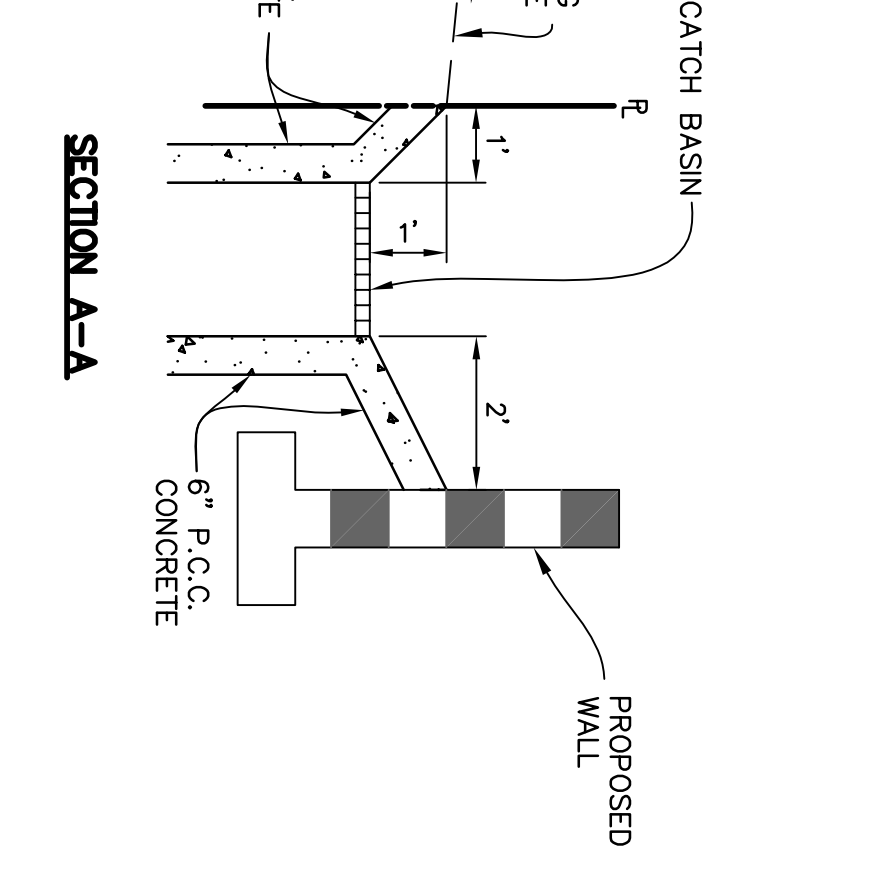

**LANDSCAPING IN FILL SOIL ONLY**

SCALE: N.T.S.

|     |      |           |
|-----|------|-----------|
| NO. | DATE | REVISIONS |
|     |      |           |
|     |      |           |

**Perfield & Smith**  
 Civil Engineering  
 111 East Avenue Street  
 Sonoma, CA 94965  
 Phone: (800) 948-4832  
 Fax: (800) 948-8801  
 R.C. 29811

DESIGN AND CHECKED BY: **JOSEPH E. HANBOLD**



COUNTY OF SANTA BARBARA, CA  
 REVIEWED BY: \_\_\_\_\_  
 SIGNATURE: \_\_\_\_\_ DATE: \_\_\_\_\_

SECTIONS AND DETAILS  
 11CDH-0000-00054  
 PH 1: SINGLE FAMILY DWELLING, GRADING, DEMOLITION  
 2825 PADDO LANE, SUMMERSUNO, SANTA BARBARA COUNTY, CA