

Attachment 1: Emergency Permit 16EMP-00000-00002

EMERGENCY PERMIT

16EMP-00000-00002



- Countywide:**
Subject to the requirements of Section 35.82.090 of the Santa Barbara County Land Use & Development Code.
- Montecito:**
Subject to the requirements of Section 35.472.080 of the Santa Barbara County Montecito Land Use & Development Code

Case Name: Emergency Bank Stabilization-Kline Grading
Case Number: 16EMP-00000-00002
Site Address: 3312 Highway 135, Los Alamos
APN: 099-030-049
Applicant/Agent Name: Richard Kline
Owner Name: Richard Kline

**ZONING PERMIT
ISSUED**

SANTA BARBARA CO. PLANNING & DEVELOPMENT

**ZONING
APPROVED**

JAN 12 2016

PLANNER:
S.B. COUNTY PLANNING & DEVELOPMENT

South County Office
123 E. Anapamu Street
Santa Barbara, CA 93101
(805) 568-2000

Energy Division
123 E. Anapamu Street
Santa Barbara, CA 93101
(805) 568-2040

North County Office
624 W. Foster Road
Santa Maria, CA 93454
(805) 934-6250

PERMIT APPROVAL:

This is to inform you that an Emergency Permit has been approved for:

The applicant is proposing to stabilize a currently eroding bank which is undercutting an existing road. Per analysis of the attachment labeled "Cross Section: Canada Laguna Seca," the applicant will place riprap along a 105 foot section of the channel which will extend 25 feet from the channel to the slope and be 6 feet high. Native soil will be placed upon the riprap to establish a gently sloping upper bank that will support the roadway. The top will then be seeded with native plants and covered with straw wattles where necessary to prevent erosion. Per a letter from the U.S. Army Corps of Engineers dated December 31, 2015, this work must be completed by January 14, 2016.

Therefore, this situation constitutes an emergency in accordance with the applicable Development Code indicated above and immediate action is warranted. As the required findings (listed below) can be made, the emergency work is hereby approved, subject to compliance with the attached conditions of approval. This permit is not valid until signed by the owner/applicant and subsequently issued by the Department upon verification that all conditions of approval requiring action prior to permit issuance are satisfied.

Sincerely,



Alice McCurdy
Deputy Director

APPROVAL DATE: January 12, 2016

BACKGROUND:

On January 6, 2016, an application for an emergency permit was submitted in order to stabilize an eroding bank, which is currently undercutting an existing access road and is a threat to the transportation needs of the surrounding area. Severe soil loss and slumping along a 100 foot section of the sole ranch access road have created an unstable slide area at the edge of the road. The project has already received emergency authorization by the U.S. Army Corps of Engineers. Two violations for the grading below the eroding bank are currently being processed and it has been determined that in order to maintain the stability of the road, an emergency bank stabilization permit must be effectuated in order to prevent further erosion due to ongoing winter rains. Erosion has been an ongoing issue on this site, which is zoned AG-II-100, an example being case number 98-LUN-374, which was permitted to address erosion at five locations on the property as well as to do work on bank stabilization along the creek.

The current area of concern is an area that is approximately 125 feet long and 25 feet wide, located on the eastern bank of the channel and adjacent to the access road. A fence extends 105 feet along the bank edge. Highway 135 is located less than a mile from the site and there is concern that the earth washout will cause the tunnel carrying the creek under the highway to become blocked with sediment and lead to flooding of the highway.

FINDINGS OF APPROVAL:

A. In compliance with Subsection 35.82.090.E.2 of the County Land Use and Development Code, prior to the approval or conditional approval of an application for an Emergency Permit the Director shall first make all of the following findings:

a. *An emergency exists and requires action more quickly than provided for by the customary procedures for permit processing.*

The sole access road to the ranch has been negatively affected by the erosion. Concern is that the road will soon become impassible; hindering the access of vehicles and emergency equipment.

b. *The action proposed is consistent with the policies of the Comprehensive Plan, including any applicable community or area plan and the requirements of this Development Code.*

Work is consistent with Hillside and Watershed Protection Policies outlined in the Land Use Element of the Santa Barbara County Comprehensive plan which states:

Temporary vegetation, seeding, mulching, or other suitable stabilization method shall be used to protect soils subject to erosion that have been disturbed during grading or development. All cut and fill slopes shall be stabilized as rapidly as possible with planting of native grasses and shrubs, appropriate non-native plants, or with accepted landscaping practices... Provision should be made for the systematic re-establishment of lands that have been misused by destruction of natural habitats, inappropriate construction, erosion, grading, mining, or waste disposal.

c. *Public comment on the proposed emergency action has been reviewed.*

The Public has been noticed by both mail and posted placards

EMERGENCY PERMIT CONDITIONS OF APPROVAL

1. This Emergency Permit is based upon and limited to compliance with the project description, and the conditions of approval set forth below. Any deviations from the project description or conditions must be reviewed and approved by the County for conformity with this approval. Deviations without the above-described approval will constitute a violation of permit approval. If it is determined that project activity is occurring in violation of any or all of the following conditions, the Director may revoke this permit and all authorization for development. The decision of the Director to revoke the Emergency Permit may be appealed to the Commission/Montecito Commission.

The project description is as follows:

The applicant is proposing to stabilize a currently eroding bank which is undercutting an existing road. Per analysis of the attachment labeled "Cross Section: Canada Laguna Seca," the applicant will place riprap along a 105 foot section of the channel which will extend 25 feet from the channel to the slope and be 6 feet high. Native soil will be placed upon the riprap to establish a gently sloping upper bank that will support the roadway. The top will then be seeded with native plants and covered with straw wattles where necessary to prevent erosion. Per a letter from the U.S. Army Corps of Engineers dated December 31, 2015, this work must be completed by January 14, 2016.

2. An application(s) for the required permits necessary to validate the emergency work as permanent shall be submitted by the applicant to the Department no later than 30 days following the issuance of this Emergency Permit. The permits required for the proposed emergency work include a Land Use Permit pursuant to Section 35.82.110 of the County Land Use Development Code.
3. Any materials required for a completed application, as identified in the initial review of the original application required pursuant to Condition #2 above, shall be submitted within 90 days after written notification of the application deficiencies is provided to the applicant. This time period may be extended by the Director.
4. Only that emergency work specifically requested and deemed an emergency for the specific property mentioned is authorized. Any additional emergency work requires separate authorization from the Director. The work authorized by this permit must be commenced within 30 days of the date of issuance of the emergency permit.
5. This permit does not preclude the necessity to obtain authorization and/or permits from other Departments or agencies.
6. The Director may order the work authorized under this emergency permit to stop immediately if it is determined that unanticipated and substantial adverse environmental effects may occur with continued construction.

7. **Erosion and Sediment Control Plan.** An Erosion and Sediment Control Plan (ESCP) shall be implemented as part of the project. The ESCP shall incorporate Best Management Practices, be designed to minimize erosion during construction, protect natural watercourses/creeks, and convey storm water runoff to existing drainage systems keeping contaminants and sediments onsite. The ESCP shall be implemented for the duration of construction.
PLAN REQUIREMENTS: The ESCP shall be depicted on construction plans.
TIMING: The Owner/Applicant shall implement the ESCP prior to commencement of construction.

8. **Bio-20 Equipment Storage-Construction.** The Owner/Applicant shall designate a construction equipment filling and storage area(s) to contain spills, facilitate clean-up and proper disposal, and prevent contamination from discharging to the storm drains, street, drainage ditches, creeks, or wetlands. The areas shall be no larger than 50 x 50 foot unless otherwise approved by P&D and should be located at least 100 feet from any storm drain, waterbody or sensitive biological resources, unless otherwise approved by P&D.
PLAN REQUIREMENTS: The Owner/Applicant shall designate storage area(s) on construction plans.
TIMING: The Owner/Applicant shall install the area prior to commencement of construction.

9. **Parking-02 Onsite Construction Parking.** All construction-related vehicles, equipment staging and storage areas shall be located onsite and outside of the road right of way unless otherwise approved by P&D. The Owner/Applicant shall provide all construction personnel with a written notice of this requirement and a description of approved parking, staging and storage areas. The notice shall also include the name and phone number of the Owner/Applicant's designee responsible for enforcement of this restriction.
PLAN REQUIREMENTS: Designated construction personnel parking area(s) shall be depicted on construction plans.
TIMING: This restriction shall be maintained until completion of the project.

10. **Rules-29 Other Dept Conditions.** The applicant agrees to comply with all the rules and conditions in the U.S. Army Corps of Engineers letter dated December 31, 2015 and the United States Department of the Interior letter dated December 31, 2015 included for reference in Attachment C to this Emergency Permit.

Attachments:

- A. Site Plan
- B. Vicinity Map
- C. U.S. Army Corps of Engineers and United States Department of the Interior letters
- D. CEQA Exemption

cc: Peter Adam, Supervisor, Fourth District
Alice McCurdy, P&D Deputy Director
Zoraida Abresch, Supervising Planner, P&D
Hilary Thomson, P&D Planner

Attachment A:
Site Plan

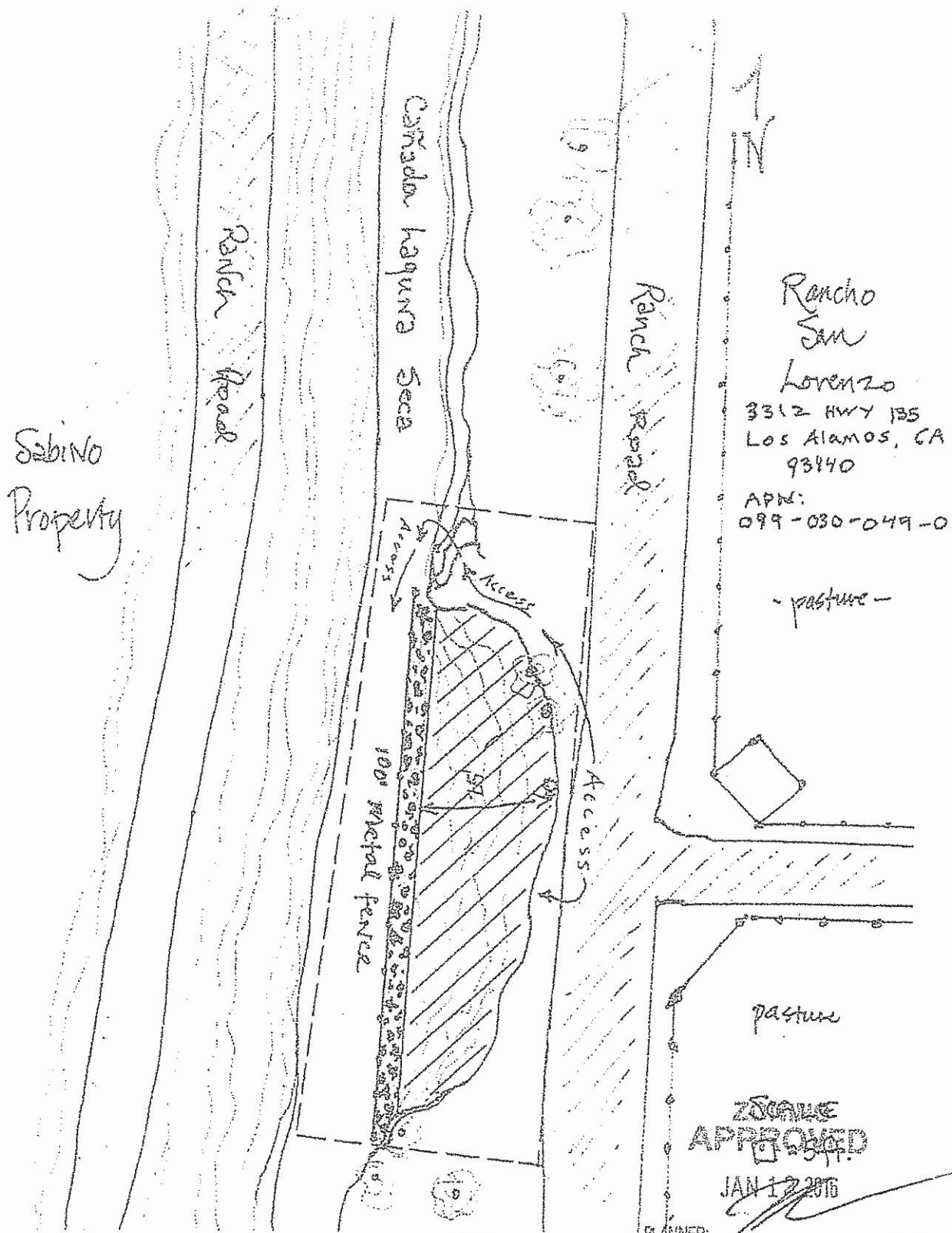

- Project Area
- Rip Rap (28 cy)
- Soil Placement (572 cu)

PLANNER:
S.B. COUNTY PLANNING & DEVELOPMENT

Cross section: Cañada Laguna Seca
Proposed remediation

Rancho San Lorenzo Ranch Road →

← Sabino Property

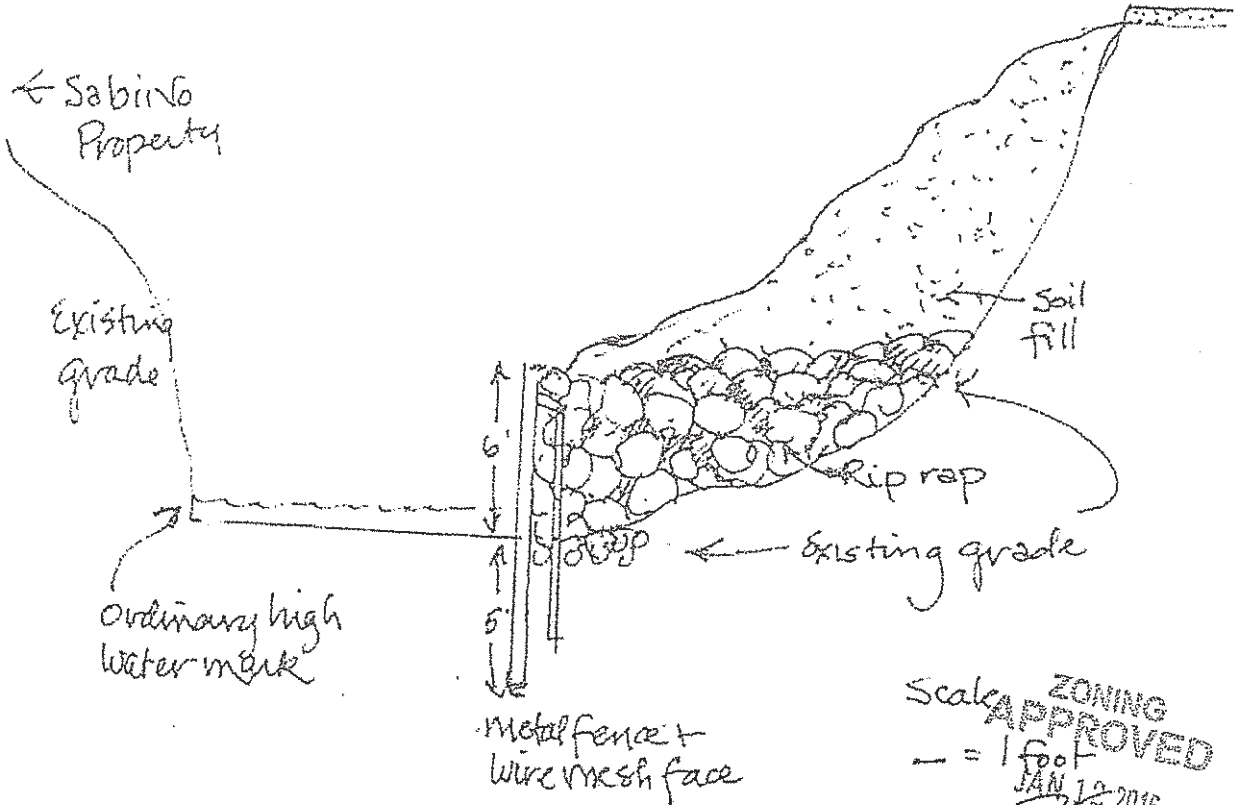

Scale ZONING APPROVED
= 1 foot
JAN 19 2016

PLANNER
S.B. COUNTY PLANNING & DEVELOPMENT

The following native seed mix will be applied by hydroseeding on all disturbed soil areas.

| Scientific Name | Common Name | Application Rate (Lbs/acre) |
|---|------------------|-----------------------------|
| <i>Achillea millefolium</i> | Common yarrow | 3 |
| <i>Bromus carinatus</i> var. <i>carinatus</i> | California brome | 2 |
| <i>Eschscholzia californica</i> | California poppy | 2 |
| <i>Festuca rubra</i> | Red fescue | 3 |
| <i>Hordeum brachyantherum</i> | Meadow barley | 4 |
| <i>Lotus scoparius</i> | Deerweed | 6 |
| <i>Lupinus nanus</i> | Sky lupine | 2 |
| <i>Vulpia microstachys</i> | Small fescue | 3 |
| Total | | 25 |

Hydroseed Specifications

Hydroseed should be applied immediately following installation of wattles, rice straw, and jute netting. The timeframe for hydroseed applications should not exceed one (1) hour from the time the native seed contacts the water until the entire batch is discharged onto the site. The following hydroseeding specifications are suggested: Conweb 1000 wood fiber mulch should be applied at a rate of 2000 pounds per acre. Ecology Controls M-Binder/Tack should be applied at a rate of 200 pounds per acre.

Willow Cuttings

The lower riprap area and the bank toe 50 feet up and downstream of the site will be planted with a minimum of 250 live willow cuttings. Willow branches from 0.5 to 2 in. in diameter with a minimum length of 4 feet will be salvaged from onsite trees, stripped of all leaves and lateral branches, bundled together, and soaked for a minimum of 24 hours prior to installation. Branches will be placed tip end up, in holes at least 2 feet deep, in lower bank areas.

Attachment B:
Vicinity Map

KLINE VACINITY MAP

POR. RANCHO LOS ALAMOS

101
08

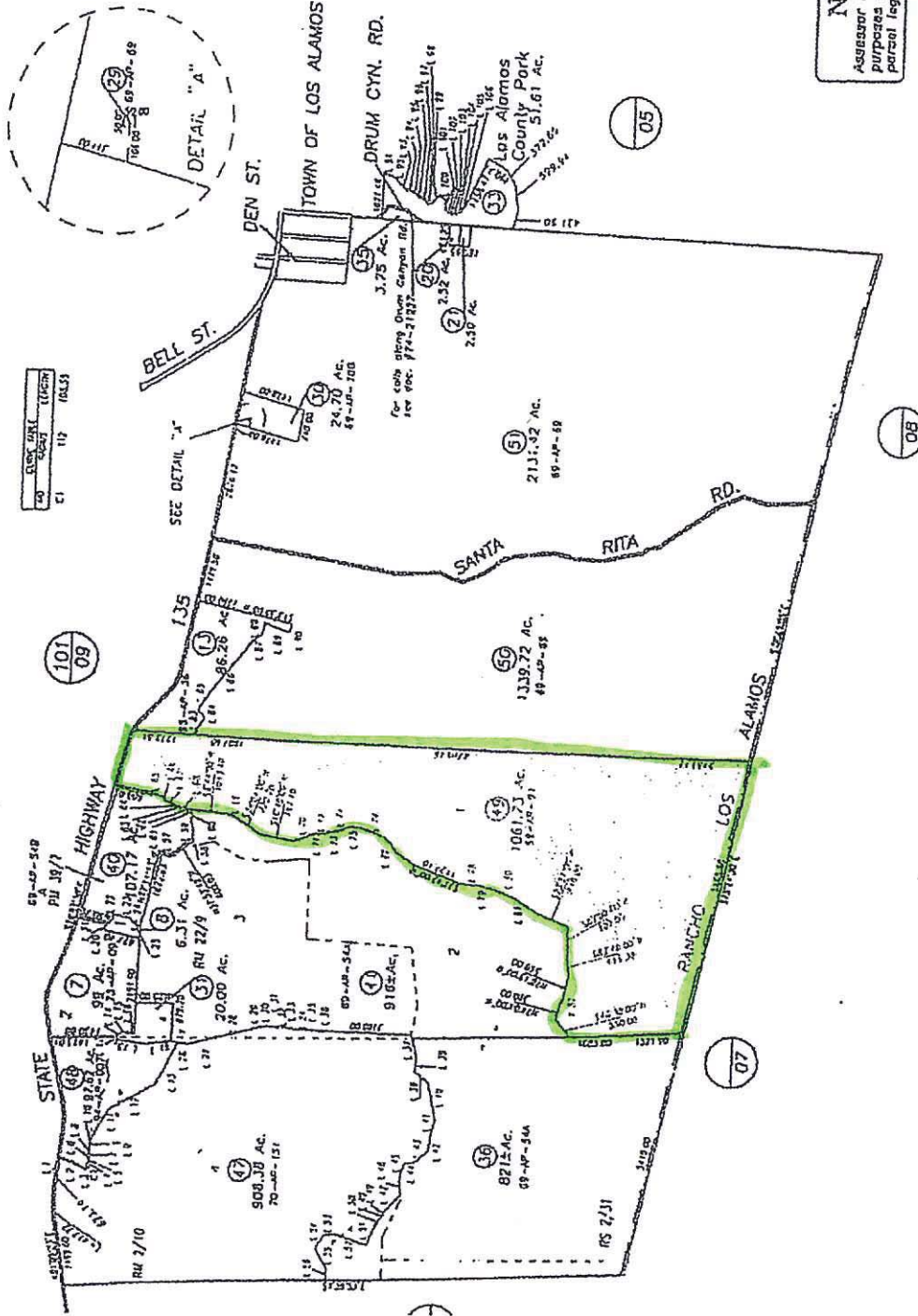

NOTICE
Assessor's Parcels are for tax purposes only and do not find parcel legality or a valid build

Assessor's Map Bk, 099-
County of Santa Barbara
10/97

05/27/31 R.M. Bk. 22 ; Pg. 9 ; Tract Portion of Lot 3 of the Orena portion
04/28/13 R.M. Bk. 2 ; Pg. 31.32 ; Tract Orena portion of the Los Alamos Rancho
10/00/06 R.M. Bk. 2 ; Pg. 10 ; Tract Juan B. Careaga of the Los Alamos Rancho

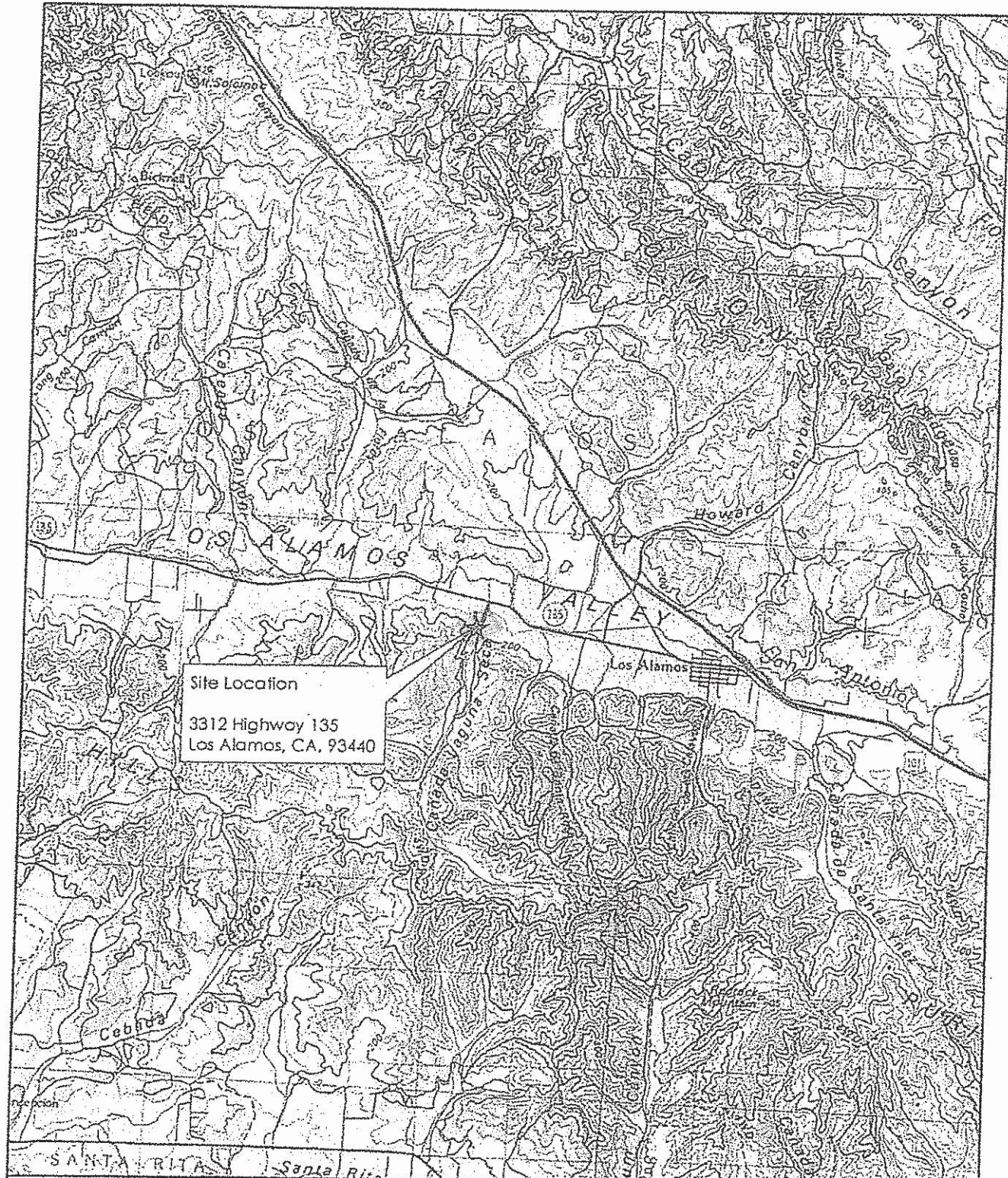

Site Location
 3312 Highway 135
 Los Alamos, CA, 93440

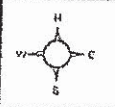

1 in = 7,000 ft

Emergency Bank Stabilization
 Rancho San Lorenzo

Figure 1

Site Location

Attachment C:

U.S. Army Corps of Engineers and United States Department of the Interior Letters



United States Department of the Interior

FISH AND WILDLIFE SERVICE
Ventura Fish and Wildlife Office
2493 Portola Road, Suite B
Ventura, California 93003



IN REPLY REFER TO:
08VEN00-2016-IE-0166

December 31, 2015

Erin M. Hanlon, Regulatory Project Manager
U.S. Army Corps of Engineers, Los Angeles District
2151 Alessandro Drive, Suite 110
Ventura, California 93001

Subject: Emergency RGP 63 Notification for Bank Repair at Cañada Laguna Seca in Los Alamos,
California (SPL-2015-00940)

Dear Ms. Hanlon:

We have received your notification of an emergency situation at Cañada Laguna Seca in Los Alamos, California (SPL-2015-00940). Our understanding is that the proposed project would stabilize an eroding bank that is undercutting an existing road, thus risking loss of livestock and property. Our receipt of your notification initiates emergency consultation procedures pursuant to the regulations implementing section 7 of the Endangered Species Act of 1973, as amended (50 CFR 402.05). Because you have determined that an imminent threat exists to life and property without the proposed action, under no circumstances should any of the following measures be implemented if doing so will interfere with alleviating the emergency.

The federally endangered California tiger salamander (*Ambystoma californiense*) and threatened California red-legged frog (*Rana draytonii*) are known to occur in the areas surrounding Cañada Laguna Seca. We recommend that the following measures be implemented wherever possible to minimize potential adverse effects to these species:

- A qualified biologist(s) familiar with California tiger salamanders and California red-legged frogs should be onsite daily to monitor activities and identify individuals if present.
- The biologist(s) should survey the project site prior to the onset of work activities. If any life stage of the California tiger salamander or California red-legged frog is found and these individuals are likely to be killed or injured by work activities, the biologist should be allowed sufficient time to move them from the site before work activities begin. The biologist should relocate individuals the shortest distance possible to a location that contains suitable habitat and should not be affected by activities associated with the proposed project. The biologist should maintain detailed records of any individuals that are moved (e.g., size, coloration, any distinguishing features, photographs [digital preferred]) to assist him or her in determining whether translocated animals are returning to the original point of capture.
- Before any activities begin on a project, the biologist(s) should conduct a training session for all construction personnel. At a minimum, the training should include a description of the California tiger salamander and California red-legged frog, their habitats, the specific

Erin M. Hanlon

- measures that are being implemented to conserve these species for the current project, and the boundaries within which the project may be accomplished.
- To ensure that diseases are not conveyed between work sites, the fieldwork code of practice developed by the Declining Amphibian Task Force should be followed at all times (see attachment).
 - During project activities, all trash that may attract predators should be properly contained, removed from the work site, and disposed of regularly. Following construction, all trash and construction debris should be removed from work areas.
 - All refueling, maintenance, and staging of equipment and vehicles should occur at least 60 feet from riparian habitat or water bodies and not in a location from where a spill would drain directly toward aquatic habitat. The biologist(s) should ensure contamination of habitat does not occur during such operations. Prior to the onset of work, the U.S. Army Corps of Engineers (Corps) should ensure that a plan is in place for prompt and effective response to any accidental spills. All workers should be informed of the importance of preventing spills and of the appropriate measures to take should a spill occur.
 - The number of access routes, size of staging areas, and the total area of the activity should be limited to the minimum necessary to achieve the project goal. Environmentally sensitive areas should be established to confine access routes and construction areas to the minimum area necessary to complete construction, and minimize the impact to the habitat; this goal includes locating access routes and construction areas outside of wetlands and riparian areas to the maximum extent practicable.
 - To control sedimentation during and after project implementation, the Corps and applicant should implement best management practices outlined in any authorizations or permits, issued under the authorities of the Clean Water Act, that it receives for the specific project. If best management practices are ineffective, the Corps should attempt to remedy the situation immediately, in consultation with the Service.

After the emergency has abated, the Corps should assess whether any adverse effects to the California tiger salamander and California red-legged frog have occurred, which would include if salamanders or frogs were moved during emergency activities. As soon as possible, you should submit to us a letter describing the actions taken and your assessment of the effects on the California tiger salamander and California red-legged frog. Should any California tiger salamanders and California red-legged frogs be affected by the emergency activities, section 7 consultation can be addressed after the emergency has been eliminated. As a reminder, if this situation is a matter of public safety, the Service will not stand in the way, and we are ready to help expedite our involvement as needed.

If you have any questions, please contact Lara Drizd at (805) 644-1766 extension 321, or by email to lara_drizd@fws.gov.

Sincerely,



Collette Thogerson
Assistant Field Supervisor

Enclosure



DEPARTMENT OF THE ARMY
LOS ANGELES DISTRICT, U.S. ARMY CORPS OF ENGINEERS
2151 ALESSANDRO DRIVE
VENTURA, CA 93001

December 31, 2015

Richard Kline
Rancho San Lorenzo
3312 Highway 135
Los Alamos, California 93440

DEPARTMENT OF THE ARMY REGIONAL GENERAL PERMIT

Dear Mr. Kline:

I am responding to your request (SPL-2015-00940) for a Department of the Army permit for your proposed project, Rancho San Lorenzo RGP 63. The proposed project is located near the town of Los Alamos, Santa Barbara County, California.

Because this project would result in a discharge of dredged and/or fill material into waters of the United States a Department of the Army permit is required pursuant to Section 404 of the Clean Water Act (33 USC 1344; 33 CFR parts 323 and 330). I have determined construction of your proposed project, if constructed as described in your application, would comply with Regional General Permit (RGP) No. 63, Specifically, and as shown in the enclosed figure(s), you are authorized to:

Stabilize a currently eroding bank which is undercutting an existing road resulting in 0.006 acre of fill of waters of the U.S. The applicant will place rip rap along a 105-foot section of the channel. The rip-rap will extend 25-feet from the channel to the slope and will be 6-feet high. Native soil will be placed on top of the rip-rap to reestablish a gently sloping upper bank that will support the roadway. The top would then be seeded with native plants, covered in straw and wattles placed as needed to prevent erosion.

Furthermore, you must comply with the following non-discretionary Special Conditions:

Special Conditions:

1. The work authorized by this RGP must be underway no later than fourteen (14) calendar days from date of issuance of this letter of verification. All work must be completed no later than January 14, 2016. If the Permittee is unable to complete the authorized work by this date, the Permittee must request, in writing, an extension from the Corps Regulatory Division prior to the deadline.
2. As directed in Regional General Permit (RGP) No. 63, any work authorized by this RGP must be the minimum necessary to alleviate the immediate emergency, unless complete reconstruction does not result in significantly increased impacts to aquatic resources and logistical concerns indicate such reconstruction is as expedient considering the condition of the project site and is limited to in-kind replacement or refurbishment.

3. You must have a qualified biologist survey the post-construction project site for impacts to federally-listed species.

4. As directed in Regional General Permit (RGP) No. 63, you shall provide a written report to this office (within 45 days of completing the project) after completion of any action conducted under this RGP. PROVIDING THIS REPORT IS MANDATORY. At a minimum the Report shall include the following:

A) The name, address, and telephone number of the applicant and the applicant's agent (if appropriate)

B) Full description of the activity including:

i) description of the emergency and the potential for loss of life or property

ii) purpose of the activity

iii) final goal of the entire activity

iv) location (e.g., latitude/longitude or UTM coordinates; section/township/range on appropriate USGS topographic map; Thomas Guide map, or other source to accurately portray project location)

v) size and description of project area (include maps or drawings showing the areal and lineal extent of the project, and pre- and post-construction photographs)

vi) quantities of materials used

C) Information on receiving waterbody impacted including:

i) name of waterbody

ii) type of receiving waterbody (e.g., river/streambed, lake/reservoir, ocean/estuary/bay, riparian area, wetland type, etc.)

iii) temporary/permanent adverse impact(s) in acres/cubic yards/linear feet

iv) compensatory mitigation in acres/cubic yards/linear feet

v) other mitigation steps (to avoid, minimize, compensate)

D) information on federally listed or proposed endangered species or designated or proposed critical habitat (notification must be provided to FWS and/or NMFS as appropriate) including:

i) temporary/permanent adverse impacts

ii) compensatory mitigation

iii) other mitigation steps (to avoid, minimize, compensate)

5. The authorized project is only to be a temporary repair. All materials installed as a result of this permit action need to be removed by May 1, 2016. If the applicant wishes to retain these materials in place as part of a permanent solution, the applicant must submit an application for a NWP 13, Bank Stabilization to this office by April 1, 2016.

6. Provide to the Central Coast Water Board a fee of \$200.00 within 48-hours of emergency action initiation.

7. Submit to the Central Coast Water Board and the State Water Board, within three business days following emergency request/notification, all information required in the 48-hour emergency notification form in Attachment D, if this information was not provided with the emergency notification 48 hours in advance of initiation of the proposed action due to infeasibility.

8. Fill in and submit within 45 days, the form provided in Attachment E to the Central Coast Water Board and the State Water Board. You will find the State address on the Certification.

9. Pursuant to 36 C.F.R. section 800.13, in the event of any discoveries during construction of either human remains, archeological deposits, or any other type of historic property, the Permittee shall notify the Corps' Archeology Staff within 24 hours (Danielle Storey at 213-452-3855). The Permittee shall immediately suspend all work in any area(s) where potential cultural resources are discovered. The Permittee shall not resume construction in the area surrounding the potential cultural resources until the Corps Regulatory Division re-authorizes project construction, per 36 C.F.R. section 800.13.

10. This Corps permit does not authorize you to take any threatened or endangered species, in particular the California Tiger Salamander (*Ambystoma californiense*) or California red-legged frog (*Rana draytonii*) or adversely modify their designated critical habitat. In order to legally take a listed species, you must have separate authorization under the Endangered Species Act (ESA) (e.g. ESA Section 10 permit, or a Biological Opinion (BO) under ESA Section 7, with "incidental take" provisions with which you must comply). Pursuant to the USFWS correspondence dated December 31, 2015 including the recommended avoidance and minimization measures, the Corps Regulatory Division has determined and the USFWS has concurred that your activity is not likely to adversely affect the above species. Your authorization under this Corps permit is conditional upon your compliance with all of the recommended avoidance and minimization measures, which are incorporated by reference in this permit. Failure to comply with the required avoidance and minimization measures would constitute non-compliance with your Corps permit. The USFWS is the appropriate authority to determine compliance with the terms and conditions of the ESA.

A general permit does not grant any property rights or exclusive privileges. Also, it does not authorize any injury to the property or rights of others or authorize interference with any existing or proposed Federal project. Furthermore, it does not obviate the need to obtain other Federal, State, or local authorizations required by law.

Attached to this verification that your project is authorized by RGP is a preliminary jurisdictional determination (pJD). If you are not in agreement with that preliminary JD, you can make an administrative appeal under 33 CFR 331.

Thank you for participating in the regulatory program. If you have any questions, contact Erin Hanlon at 805-585-2145 or via e-mail at Erin.M.Hanlon@usace.army.mil. Please help me to evaluate and improve the regulatory experience for others by completing the customer survey form at http://corpsmapu.usace.army.mil/cm_apex/F?p=regulatory_survey.

Sincerely,

A handwritten signature in cursive script that reads "Theresa Stevens".

Theresa Stevens, Ph.D.
Senior Project Manager
North Coast Branch

Enclosures

Attachment D:
CEQA Exemption

NOTICE OF EXEMPTION

TO: Santa Barbara County Clerk of the Board of Supervisors

FROM: Hilary Thomson, Planning & Development

The project or activity identified below is determined to be exempt from further environmental review requirements of the California Environmental Quality Act (CEQA) of 1970, as defined in the State and County Guidelines for the implementation of CEQA.

APN: 099-030-049

Case Nos.: 16EMP-00000-00002

Location: 3312 Highway 135, Los Alamos

Project Title: Kline Grading

Project Applicant: Richard Kline

Project Description:

The applicant is proposing to stabilize a currently eroding bank which is undercutting an existing road. Per analysis of the attachment labeled "Cross Section: Canada Laguna Seca," the applicant will place riprap along a 105 foot section of the channel which will extend 25 feet from the channel to the slope and be 6 feet high. Native soil will be placed upon the riprap to establish a gently sloping upper bank that will support the roadway. The top will then be seeded with native plants and covered with straw wattles where necessary to prevent erosion. Per a letter from the U.S. Army Corps of Engineers dated December 31, 2015, this work must be completed by January 14, 2016.

Name of Public Agency Approving Project: County of Santa Barbara

Name of Person or Agency Carrying Out Project: Richard Kline

Exempt Status: (Check one)

- Ministerial
- Statutory Exemption
- Categorical Exemption
- Emergency Project
- Declared Emergency

Cite specific CEQA and/or CEQA Guideline Section: 15269(c) – Emergency Projects, specific actions necessary to prevent or mitigate an emergency.

Reasons to support exemption findings: This section allows for emergency actions necessary to prevent or mitigate an emergency, in this case, prevent further erosion of an eroding bank in order to maintain personal and emergency vehicle access to the property.

Lead Agency Contact Person: Hilary Thomson Phone #: 934-6269

Department/Division Representative: _____ Date: _____

Acceptance Date: _____

distribution: Hearing Support Staff

Project file (when P&D permit is required)
Date Filed by County Clerk: _____.