

ATTACHMENT 4:
REZONE ORDINANCE

ORDINANCE NO. _____

AN ORDINANCE AMENDING SECTION 35-1, THE SANTA BARBARA COUNTY LAND USE AND DEVELOPMENT CODE, OF CHAPTER 35, ZONING, OF THE SANTA BARBARA COUNTY CODE BY AMENDING THE COUNTY ZONING MAP WITHIN THE AREA REGULATED BY SECTION 35-1 OF CHAPTER 35, ZONING, OF THE COUNTY CODE BY CHANGING THE ZONING OF ASSESSOR'S PARCEL NUMBER 081-230-028 FROM U-100 TO AG-II-100.

Case No. 08RZN-00000-00010

The Board of Supervisors of the County of Santa Barbara ordains as follows:

SECTION 1:

The County Zoning Map within the area regulated by Section 35-1 of Chapter 35, Zoning, of the County Code shall be amended by changing the zoning on Assessor's Parcel Number 081-230-028 from U-100 to AG-II-100 as shown on Attachment #1.

SECTION 2:

The Chair of the Board of Supervisors is hereby authorized and directed to endorse said Attachment #1 to show that said map has been adopted by this Board.

SECTION 3:

This ordinance shall take effect and be in force 30 days from the date of its passage and before the expiration of 15 days after its passage a summary of it shall be published once together with the names of the members of the Board of Supervisors voting for and against the same in the Santa Barbara News-Press, a newspaper of general circulation published in the County of Santa Barbara.

PASSED, APPROVED AND ADOPTED by the Board of Supervisors of the County of Santa Barbara, State of California, this _____ day of _____, 2011, by the following vote:

AYES:
NOES:
ABSTAINED:
ABSENT:

JONI GRAY, Chair
Board of Supervisors
County of Santa Barbara

ATTEST:

CHANDRA L. WALLAR
Clerk of the Board of Supervisors

By _____
Deputy Clerk

APPROVED AS TO FORM:

DENNIS A. MARSHALL
County Counsel

By _____
Deputy County Counsel

Attachment:

#1 – Site Plan

ATTACHMENT #1

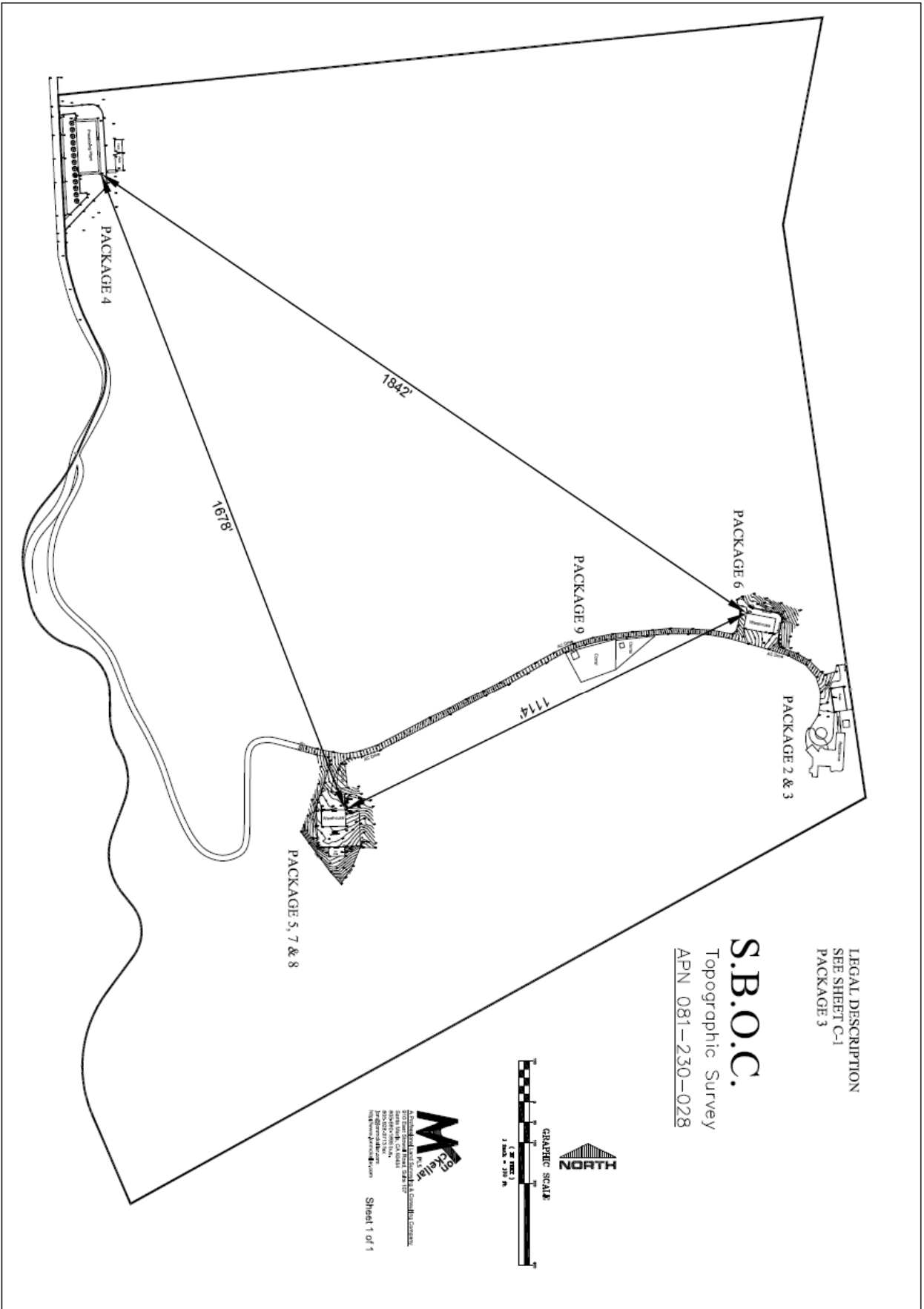

| | | | | | | | | | | | | | | |
|---|--|--|--|--|--|--|--|--|--|--|--|------------------|----------------------------|------------|
| <p>REVISIONS BY</p> <table border="1"> <tr><td> </td><td> </td></tr> <tr><td> </td><td> </td></tr> <tr><td> </td><td> </td></tr> <tr><td> </td><td> </td></tr> <tr><td> </td><td> </td></tr> </table> | | | | | | | | | | | <p>MAKELA PROPERTY 12469 CALLE REAL GOLETA, CA</p> | <p>PACKAGE 1</p> | <p>SITE PLAN (OVERALL)</p> | <p>T-2</p> |
| | | | | | | | | | | | | | | |
| | | | | | | | | | | | | | | |
| | | | | | | | | | | | | | | |
| | | | | | | | | | | | | | | |
| | | | | | | | | | | | | | | |