

Recording Requested by)
County of Santa Barbara)
_____)
When Recorded Return to the)
Clerk of the Board of Supervisors)
County of Santa Barbara)
105 East Anapamu Street)
Santa Barbara, California 93101)
_____)

SHORT FORM LAND CONSERVATION CONTRACT
Incorporating Board of Supervisors Resolutions and
Long Form Contract by Reference
08AGP-00000-00016

THIS LAND CONSERVATION CONTRACT, by and between Robert Clark Campbell and Geraldine Helen Campbell, as Trustees of the Robert and Geraldine Campbell Revocable Trust, dated March 7, 2000 hereinafter referred to as "OWNER" and the COUNTY OF SANTA BARBARA, a political subdivision of the State of California, hereinafter referred to as "COUNTY".

WITNESSETH:

WHEREAS, OWNER possesses certain real property situated in the County of Santa Barbara, State of California, hereinafter referred to as "THE SUBJECT PROPERTY," and more particularly described in Exhibit A attached hereto and by this reference incorporated herein; and

WHEREAS, THE SUBJECT PROPERTY is now devoted to agricultural uses and uses compatible thereto; and

WHEREAS, the parties hereto desire to create an "agricultural preserve," consisting of THE SUBJECT PROPERTY, to be established by COUNTY by resolution and by this contract, and to be designated as the **Campbell Agricultural Preserve, 08AGP-00000-00016, Assessor Parcel Numbers 093-030-006, -007, and -013, 98.55 acres; replacing a portion of 69-AP-022 with zoning of AG-II-40, and AC Comprehensive Plan designation restrictions.**

NOW, THEREFORE, both OWNER and COUNTY, in consideration of the mutual promises, covenants and conditions to which reference is made herein and substantial public benefits to be derived therefrom, do hereby agree as follows:

FIRST: THE SUBJECT PROPERTY shall be subject to all restrictions and conditions adopted or to be adopted by resolutions and minute orders by the Board of Supervisors of the County of Santa Barbara, California, including without limitation those recorded on November 5, 1971, as Inst. No. 36187, Bk. 2371, pg. 404; January 3, 1972, as Inst. No. 57, Bk. 2381, page 794; October 30, 1974, as Instr. No. 38788, Bk. 2539, pg. 258; November 10, 1975, as Instr. Nos. 40442 and 40443, Bk. 2592, pgs. 1763 and 1767; December 11, 1975, as Instr. No. 44871, Bk. 2595, pg. 2134; May 20, 1977, as Reel No. 77-24881; July 11, 1977, Reel No. 77-34734; November 14, 1978, Reel No. 78-52990; October 15, 1980, Reel No. 80-41873, and November 2, 2007, Reel No. 2007-0077408 of the Official Records of the County of Santa Barbara, California, and IT IS MUTUALLY AGREED that the conditions and restrictions set forth in said resolutions and minute orders are adopted and incorporated herein and made a part hereof as though fully set forth herein at length, and the OWNER will observe and perform said provisions.

SECOND: In consideration of the promises, OWNER shall indemnify and save harmless COUNTY from and against any and all claims, liability, suits, damages, costs including reasonable attorney's fees, losses and expenses in any manner resulting from, arising out of, or connected with the use of any Surveyor's Map depicting the preserve and the description of THE SUBJECT PROPERTY attached hereto.

THIRD: This Contract shall be effective as of the first day of January, **2010** and shall remain in effect for a period of ten (10) years from each succeeding January first.

IN WITNESS WHEREOF, the County of Santa Barbara has executed this Contract on _____.

ATTEST:
CLERK OF THE BOARD

By: _____
Deputy Clerk

COUNTY OF SANTA BARBARA
By: _____
Joseph Centeno, Chairman,
Board of Supervisors

OWNERS:
Robert Clark Campbell June 19, 09
Robert Clark Campbell, Trustee (Date)
Geraldine Helen Campbell, Trustee
Geraldine Helen Campbell, Trustee (Date) 7-01-09

APPROVED AS TO FORM:

DENNIS A. MARSHALL
COUNTY COUNSEL

By: 
Deputy County Counsel

CALIFORNIA ALL-PURPOSE ACKNOWLEDGMENT

State of California

County of Santa Barbara }

On 7/1/09 before me, Dora Reyna, Public
Date Here Insert Name and Title of the Officer

personally appeared Robert Clark Campbell, Geraldine Helen Campbell
Name(s) of Signer(s)

who proved to me on the basis of satisfactory evidence to be the person(s) whose name(s) is/are subscribed to the within instrument and acknowledged to me that he/she/they executed the same in his/her/their authorized capacity(ies), and that by his/her/their signature(s) on the instrument the person(s), or the entity upon behalf of which the person(s) acted, executed the instrument.

I certify under PENALTY OF PERJURY under the laws of the State of California that the foregoing paragraph is true and correct.

WITNESS my hand and official seal.

Signature [Handwritten Signature]
Signature of Notary Public

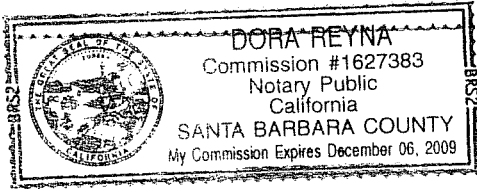

Place Notary Seal Above

OPTIONAL

Though the information below is not required by law, it may prove valuable to persons relying on the document and could prevent fraudulent removal and reattachment of this form to another document.

Description of Attached Document

Title or Type of Document: Land Conservation Contract

Document Date: 7-1-09 Number of Pages: 4

Signer(s) Other Than Named Above: _____

Capacity(ies) Claimed by Signer(s)

Signer's Name: _____

- Individual
- Corporate Officer — Title(s): _____
- Partner — Limited General
- Attorney in Fact
- Trustee
- Guardian or Conservator
- Other: _____

Signer Is Representing: _____

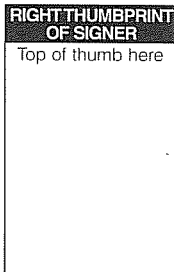

Signer's Name: _____

- Individual
- Corporate Officer — Title(s): _____
- Partner — Limited General
- Attorney in Fact
- Trustee
- Guardian or Conservator
- Other: _____

Signer Is Representing: _____

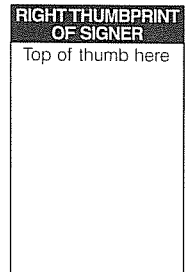

Agricultural Preserve

08AGP-00000-00016

The Southeast Quarter of Farm Lot 59 of the Lompoc Rancho, in the County of Santa Barbara, State of California, according to the map of the subdivisions of the Ranchos Lompoc and Mission Vieja, recorded in Book 1, Page 45 of Maps and Surveys, in the office of the County Recorder of Santa Barbara County.

The Southwest Quarter of the Southwest Quarter of Farm Lot 56 of the subdivisions of the Ranchos Lompoc and Mission Vieja, in the County of Santa Barbara, State of California, according to the map thereof recorded in Book 1, Page 45 of Maps and Surveys, Records of said County.

The Southeast Quarter of the Southwest Quarter of Farm Lot 56 of the subdivisions of the Ranchos Lompoc and Mission Vieja, in the County of Santa Barbara, State of California, according to the map thereof recorded in Book 1, at Page 45 of Maps and Surveys, in the office of the County Recorder of said County.

The Southeast Quarter of Farm Lot 56 of the subdivisions of the Ranchos Lompoc and Mission Vieja, in the County of Santa Barbara, State of California, according to the map thereof recorded in Book 1, at Page 45 of Maps and Surveys, in the office of the County Recorder of said County.

APN's 093-030-006, 007 and 013

APPROVED AS TO FORM
AND SURVEY CONTENT

6/16/09

Michael B. Emmons Deputy County
Surveyor
MICHAEL B. EMMONS, PLS 5899
COUNTY SURVEYOR
LICENSE EXP. 12/31/10

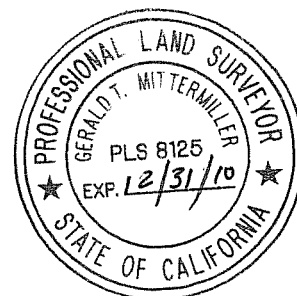

AGRICULTURAL PRESERVE

08AGP-00000-00016

093-03

POR. RANCHO LOMPOC

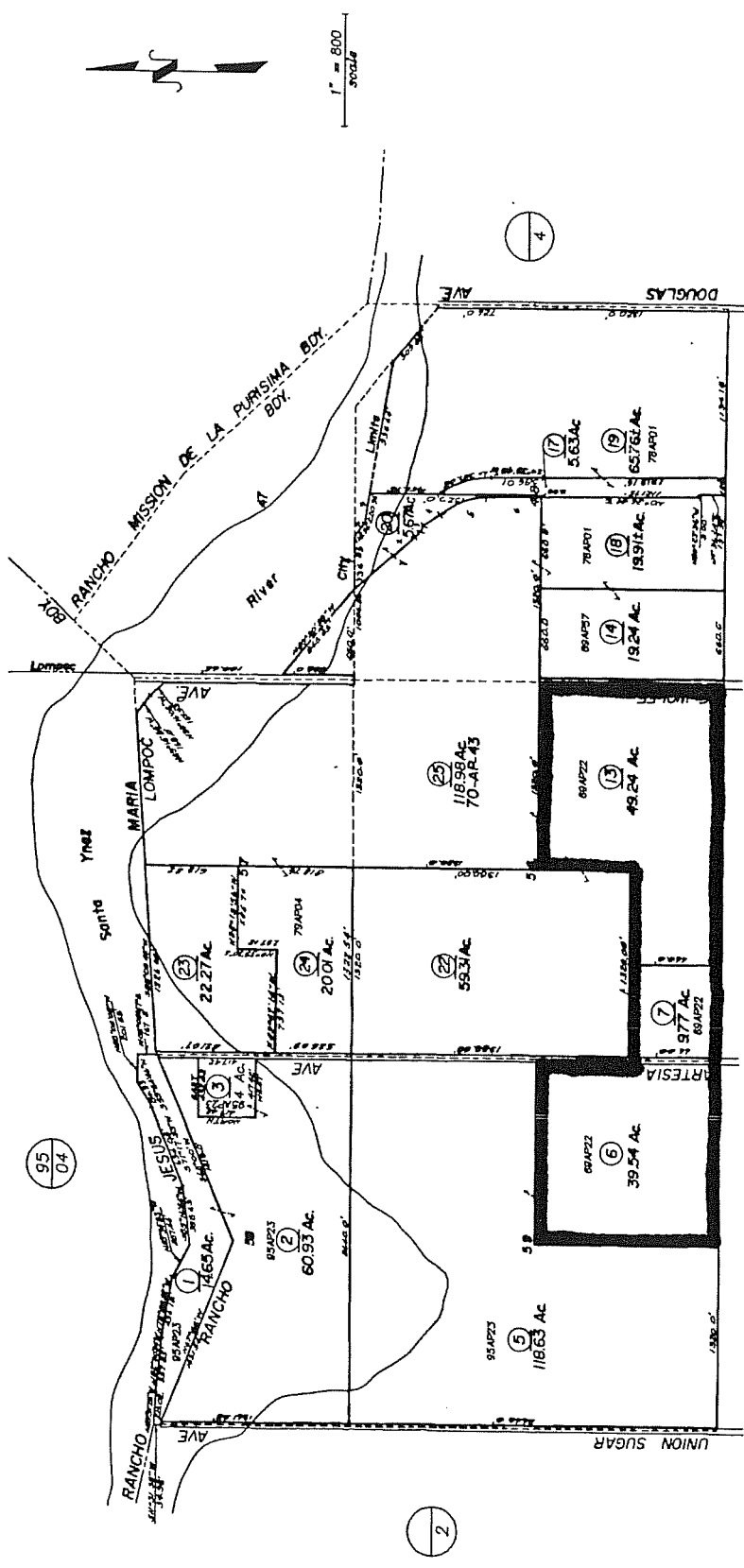

- 1 2.20-1.10-1.10-1.10
- 2 2.20-1.10-1.10-1.10
- 3 2.20-1.10-1.10-1.10
- 4 2.20-1.10-1.10-1.10
- 5 2.20-1.10-1.10-1.10
- 6 2.20-1.10-1.10-1.10

NOTICE
 Assessor's Parcels are for tax assessment purposes only and do not indicate either parcel legality or a valid building site.

Assessor's Map Bk, 093-Pg, 03
 County of Santa Barbara, Calif.

LD/96 change of preserve #'s on 01-03-05

10/10/1887 R.M. Bk. 1 , Pg. 43 , Tract LompoC Farm Lots