

-  EXITING FOOT PRINT
-  PROPOSED FOOTPRINT

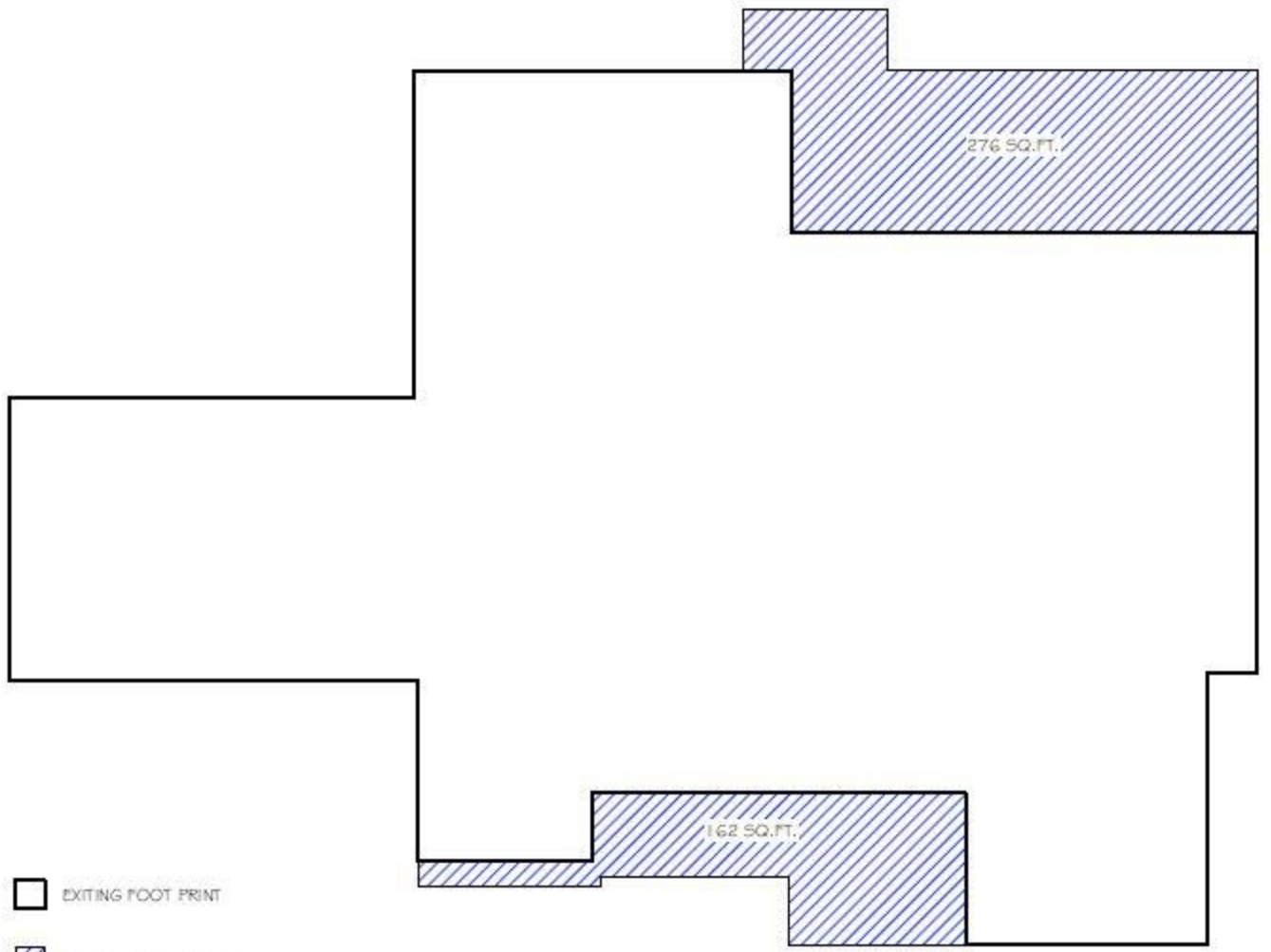

\_\_\_\_\_ TOTAL PROPOSED FOOTPRINT EXPANSION



**IGW TRUST DEMO & REBUILD**  
 TOTAL PROPOSED EXPANDED FOOTPRINT

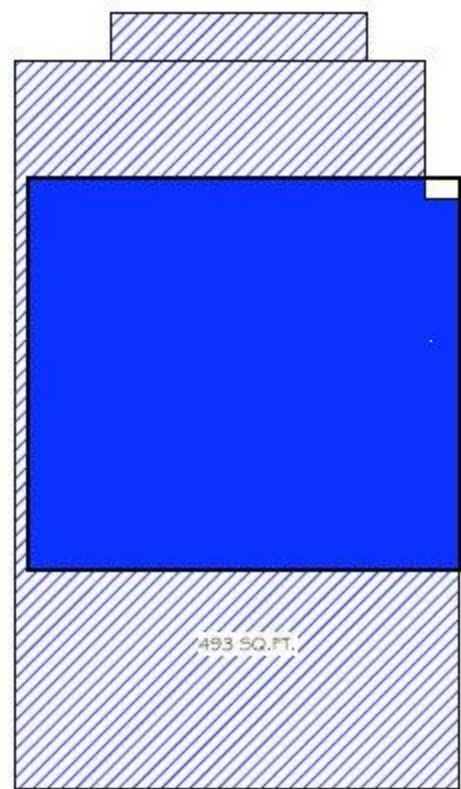

- (E) 1ST FLOOR
- PROPOSED LOWER LEVEL ADDITION BELOW (E) 1ST FLOOR
- PROPOSED LOWER ADDITION TO EXPAND BUILDING FOOTPRINT BELOW GRADE

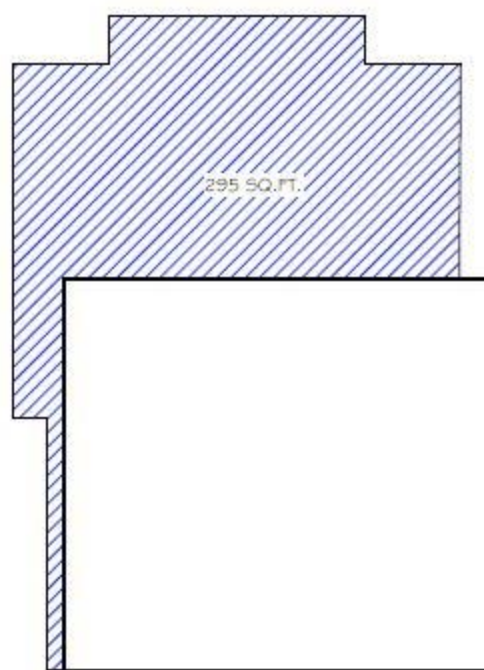

- (E) 1ST FLOOR
- PROPOSED 1ST FLOOR ADDITION TO EXPAND BUILDING FOOTPRINT

PROPOSED FOOTPRINT EXPANSION





PROPOSED EXTERIOR PERSPECTIVE

IGW TRUST DEMO & REBUILD

PROPOSED EXTERIOR PERSPECTIVE

CHRIS BELANGER RESIDENTIAL DESIGN  
1387 COAST VILLAGE ROAD  
SUITE 1-203  
MONTECITO, CA  
95108  
805 259 4525





