

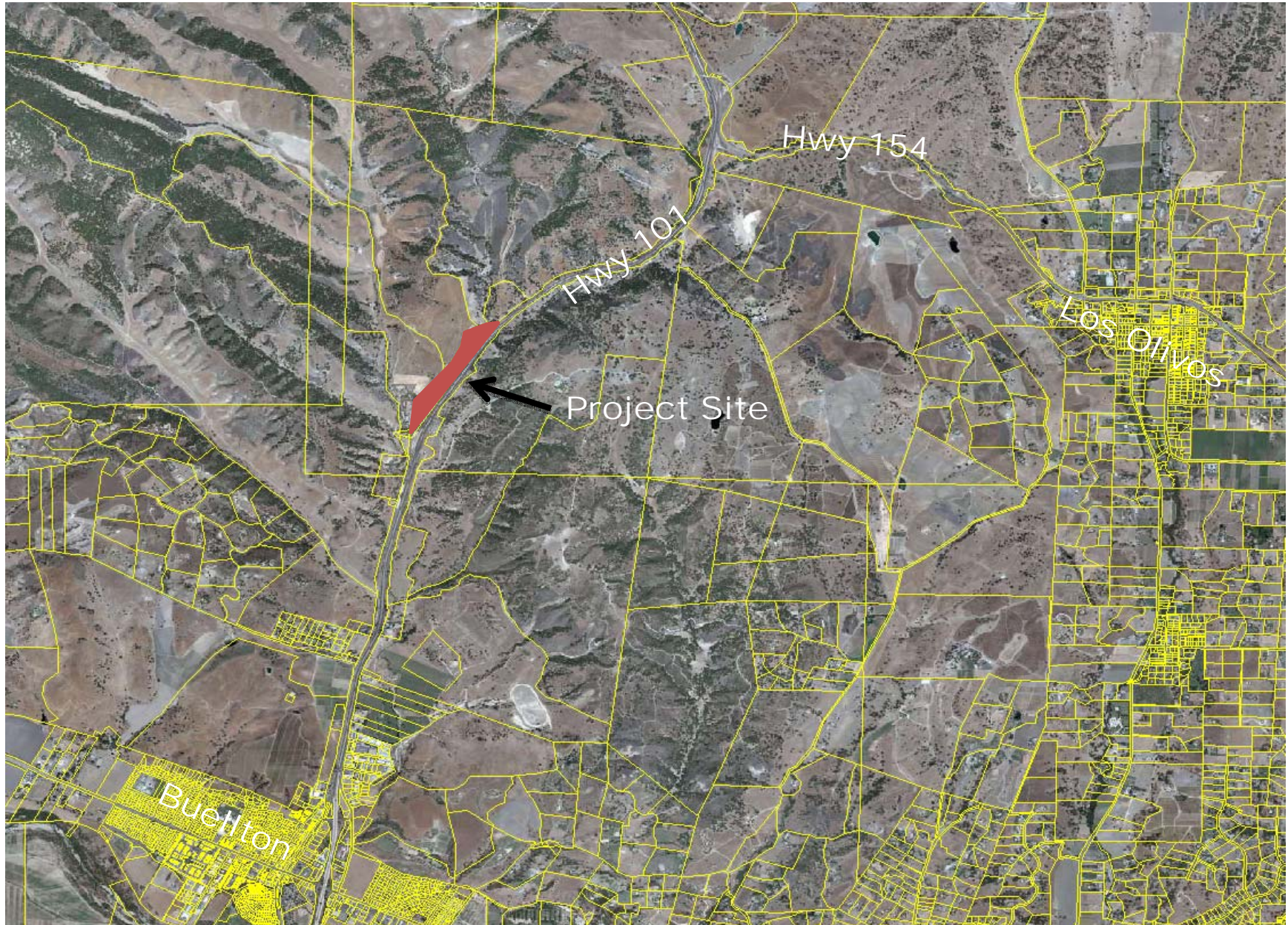

HOLLISTER-YACONO
Consistency Rezone, Development Plan,
As Built Conditional Use Permit,
and Overall Sign Plan
07DVP-28, 09RZN-10, 10CUP-43, 08OSP-1

Santa Barbara County Board of Supervisors
May 17, 2011

Vicinity Map



1 inch = 500 feet



Zone Designation

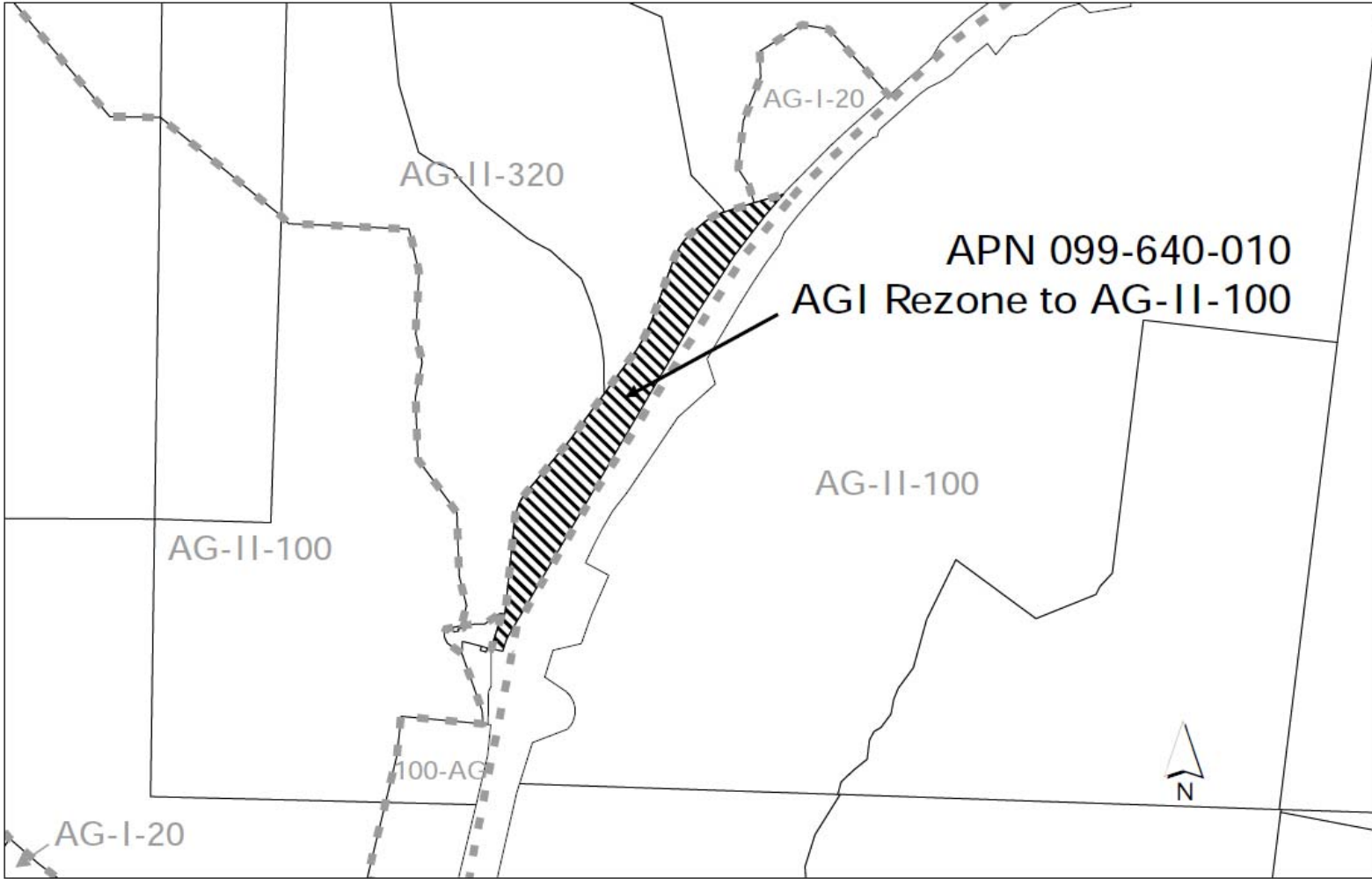

G:\GROUP\MAPPING\Dew Rev North\Hollister Yacono RZ\Board Ord Attachment.mxd

Attachment A
Hollister - Yacono Rezone
09RZN-00000-00010

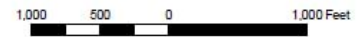

HOLLISTER-YACONO

Key to Location of Existing and Proposed Structures

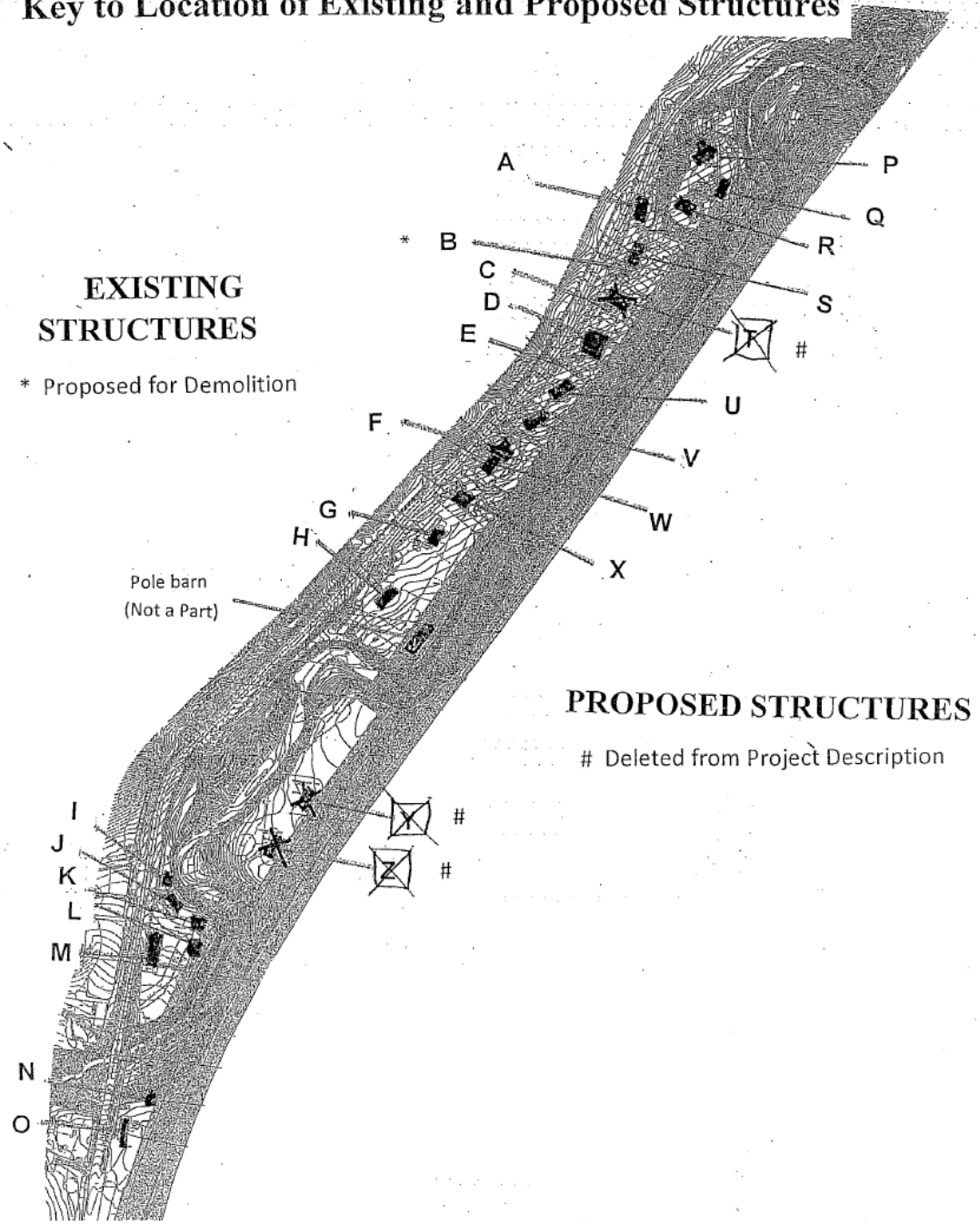

EXISTING USES ONSITE

| | Current Operator | Basis for Conformity Determination | LUDC AG-II Zone Conformity |
|-----------------------|--|---|----------------------------|
| CONFORMING | | | |
| 1 | Templeton Livestock Sales Yard | Transport of Agricultural Commodities | Permissible, with AIO |
| 2 | D.C. Whitford Trucking, Inc. | Sales and Transport of Agricultural Commodities | Permissible, with AIO |
| 3 | John Krska Farming | Processing of Agricultural Commodities | Permissible |
| 4 | Pacific Livestock Supplement | Treatment of Agricultural Commodities | Permissible, with AIO |
| LEGAL, NON-CONFORMING | | | |
| 5 | Ralph Lausten Farming | | Not Permissible |
| 6 | Monighetti's One Stop Livestock Supplies Inc. | | Not Permissible |
| 7 | Carlton Cooper Excavating | | Not Permissible |
| 8 | All American Trailers North | | Not Permissible |
| 9 | Horse Housing Construction | | Not Permissible |
| 10 | Caldera Fencing | | Not Permissible |
| 11 | Paradise Welding | | Not Permissible |
| 12 | Oltman Trucking | | Not Permissible |
| 13 | RLF Trucking | | Not Permissible |
| 14 | Keck's Excavating | | Not Permissible |
| 15 | Litle Backhoe Services | | Not Permissible |
| 16 | Tom Johnson Excavating | | Not Permissible |
| 17 | JTB Excavating | | Not Permissible |