

LINE TABLE PARCEL 1

Line	Bearing	Distance	PER	MEAS.
L1	S.39°16'02"E	200.00	PER	R-5
L2	N.720°10'00"E	112.34	PER	R-5
L3	S.11°48'10"W	525.64	PER	R-5
L4	S.43°32'28"E	672.80	PER	R-5
L5	S.81°42'27"E	1392.82	PER	R-5
L6	N.89°56'17"E	928.62	PER	R-5
L7	S.70°36'18"E	121.62	PER	R-5
L8	S.62°21'07"E	1109.71	PER	R-5
L9	S.88°29'22"E	1135.37	PER	R-5
L10	S.37°33'45"E	1086.71	PER	R-5
L11	S.79°13'26"E	251.94	PER	R-5
L12	S.47°46'33"E	574.59	PER	R-5
L13	S.07°22'07"W	228.80	PER	R-5
L14	S.39°28'34"W	1078.65	MEASURED	
L15	N.67°33'35"W	101.96	MEASURED	
L16	N.67°33'32"W	521.57	MEASURED	
L17	S.70°20'30"W	286.27	MEASURED	
L18	S.88°28'35"W	236.78	MEASURED	
L19	N.75°00'55"W	527.87	MEASURED	
L20	N.65°12'52"W	149.23	MEASURED	
L21	N.84°28'03"W	369.51	MEASURED	
L22	N.65°05'19"W	600.44	MEASURED	
L23	N.52°58'46"W	1187.15	MEASURED	
L24	N.33°14'52"W	1222.60	MEASURED	
L25	N.46°31'45"W	156.46	MEASURED	
L26	N.84°55'59"W	125.43	MEASURED	
L27	N.89°10'44"W	719.93	MEASURED	
L28	N.75°26'52"W	266.72	MEASURED	
L29	N.64°28'54"W	1710.67	MEASURED	
L30	N.41°22'02"W	336.39	MEASURED	
L31	N.39°16'02"W	787.23	MEASURED	

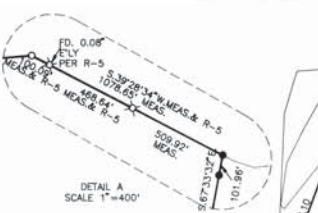

PARCEL 1
205.30AC.

LINE TABLE PARCEL 2

Line	Bearing	Distance	PER	MEAS.
L32	S.11°43'20"W	1782.21	PER	R-1
L33	S.11°43'20"W	1077.50	PER	R-1
L34	S.38°34'28"W	2343.20	PER	R-2
L35	S.00°19'28"E	4204.20	PER	R-2
L36	S.00°19'28"E	2433.08	PER	R-2
L37	S.89°09'20"E	4197.77	PER	R-2
L38	N.36°32'30"E	111.62	PER	R-2
L39	N.10°32'00"E	371.89	PER	R-2
L40	N.09°30'00"E	184.61	CALC.	FROM R-6
L41	N.48°37'56"E	351.29	CALC.	FROM R-6
L42	N.05°50'34"W	409.78	CALC.	FROM R-6
L43	N.23°27'56"E	238.72	CALC.	FROM R-6
L44	N.30°46'30"W	501.11	PER	R-2
L45	N.39°04'00"W	250.79	PER	R-2
L46	N.13°38'10"E	605.59	PER	R-2
L47	N.28°39'00"E	860.13	PER	R-2
L48	N.13°13'50"E	237.34	CALC.	TO CLOSE
L49	N.13°13'50"E	254.10	CALC.	TO CLOSE
L50	N.09°32'30"W	608.64	PER	R-1
L51	N.64°59'10"E	70.54	PER	R-1
L52	N.30°00'50"E	107.50	PER	R-1
L53	N.39°28'34"E	63.76	CALC.	FROM R-1

LINE TABLE OF C FOR RESERVATION OF A 60' PRIVATE RD. ESMT. FOR PARCEL 2 (SEE DETAIL D)

L54	N.13°00'19"W	114.65	MEAS.	
L55	N.50°31'01"W	80.21	MEAS.	
L56	N.81°51'25"W	113.81	MEAS.	
L57	N.82°19'10"W	101.94	MEAS.	
L58	N.68°29'19"W	130.59	MEAS.	
L59	N.80°14'57"W	107.17	MEAS.	
L60	N.85°01'04"W	178.99	MEAS.	
L61	N.83°11'37"W	133.54	MEAS.	
L62	N.42°30'56"W	89.07	MEAS.	
L63	N.87°30'00"W	231.40	MEAS.	
L64	N.87°53'32"W	24.21	MEAS.	
L65	N.78°31'53"W	162.83	MEAS.	
L66	N.11°58'30"W	192.83	MEAS.	
L67	N.70°59'47"W	157.57	MEAS.	
L68	N.82°29'50"W	198.37	MEAS.	
L69	N.74°15'55"W	190.30	MEAS.	
L70	N.52°36'43"W	198.37	MEAS.	
L71	N.72°57'29"W	244.69	MEAS.	
L72	N.61°41'51"W	34.11	MEAS.	
L73	N.47°30'16"W	242.81	MEAS.	
L74	N.38°03'10"W	498.97	MEAS.	
L75	N.43°46'03"W	199.85	MEAS.	
L76	N.34°27'37"W	238.24	MEAS.	
L77	N.19°00'57"E	91.89	MEAS.	
L78	N.32°39'51"E	40.30	MEAS.	
L79	N.71°58'55"E	162.47	MEAS.	
L80	N.68°33'30"E	128.27	MEAS.	
L81	N.49°41'18"E	87.37	MEAS.	
L82	N.24°28'21"E	18.80	MEAS.	

PARCEL 2
1083± AC. CALCULATED
(NOT RESURVEYED)

DETAIL B 1"=200'
RESERVATION OF AN EASEMENT
FOR PRIVATE ACCESS AND PIPELINE
IN FAVOR OF PARCEL 2 (20' WIDE)

CLERK OF THE BOARD'S STATEMENT:

I, ZANDRA CHOLMONDELEY, CLERK OF THE BOARD OF SUPERVISORS OF SANTA BARBARA COUNTY, DO HEREBY STATE, PURSUANT TO GOVERNMENT CODE SECTION 66412(C) (STATE SUBDIVISION MAP ACT), THAT THE REAL PROPERTY TAXES ON THE PROPERTY INVOLVED IN THIS LOT LINE ADJUSTMENT HAVE BEEN FILED AND MADE.

DATED: 9-27-94
BY: Elizabeth Martinez
ZANDRA CHOLMONDELEY
CLERK OF THE BOARD OF SUPERVISORS

SEE DETAIL "D" (THIS AREA)

PARCEL 1
PER R-5

BASES OF BEARINGS
S.43°32'23"E 672.60' PER R-5
AND 672.60' PER R-5

DETAIL C 1"=200'
RESERVATION OF AN EASEMENT
FOR PRIVATE ACCESS AND PIPELINE
IN FAVOR OF PARCEL 2 (50' WIDE)



COUNTY SURVEYOR'S STATEMENT

THIS MAP HAS BEEN EXAMINED IN ACCORDANCE WITH SECTION 8766 OF THE LAND SURVEYORS ACT THIS 26th DAY OF SEPT. 1994.

Edmund R. Villa
EDMUND R. VILLA COUNTY SURVEYOR
P.L.S.6232 - LICENSE EXPIRATION DATE: 3/31/98

RECORDER'S STATEMENT

FILED THIS 29th DAY OF Sept. 1994 AT 2:50 P.M. IN BOOK 146 OF RECORD OF SURVEYS AT PAGE 48 AT THE REQUEST OF HUGH SIMPSON.

KENNETH A. PETTIT, COUNTY CLERK-RECORDER
BY: Nora Brokke \$8.00
DEPUTY FEE

SURVEYOR'S STATEMENT

THIS MAP CORRECTLY REPRESENTS A SURVEY MADE BY ME OR UNDER MY DIRECTION IN CONFORMANCE WITH THE REQUIREMENTS OF THE LAND SURVEYOR'S ACT AT THE REQUEST OF DANIEL SUTCH GARDNER IN APRIL 1988

Hugh B. Simpson 9/21/93
HUGH B. SIMPSON L.S. 3146
LICENSE EXPIRATION DATE: 6-30-96



CERTIFICATE OF CONFORMITY
LOT LINE ADJUSTMENT

I hereby certify that the lot line adjustment shown on this map and described on the attached documents together with the conditions attached appear to be in conformity with the provisions of article II of chapter 21 (sect 21-90 ET. SEQ) of the county code of Santa Barbara county and the approval required therein.

Edmund R. Villa 9-26-94
EDMUND R. VILLA COUNTY SURVEYOR

LEGEND

- ★ = FOUND 3/4" PIPE TAGGED LS.3146 PER. R-5
- = SET 1/2" PIPE TAGGED LS.3146 (SET APRIL 1988)
- = FOUND 3/4" PIPE TAGGED LS.3146 R-5
- ✕ = NAIL AND TAG LS.3146 R-5
- ⊥ = 1/2" PIPE LS.3228 PER R-4
- R1 = RECORD PER R/S 23/154
- R2 = RECORD PER R/S 22/12
- R3 = RECORD PER R/S 83/30
- R4 = RECORD PER R/S 113/83
- R5 = RECORD PER R/S 143/8
- R6 = RECORD PER R/S 25/160

OWNERS CERTIFICATE:

OWNERS CERTIFICATE AND CERTIFICATE OF HOLDER OF RECORD TITLE INTEREST IS FILED CONCURRENTLY AS OR 94-74501 OR 94-74502, 94-74503, 94-74504

NOTICE: THIS MAP IS SUBJECT TO CERTAIN CONDITIONS AND INFORMATION INCLUDED IN A NOTICE AND RECORDED AS O.R. 94-74505

RECORD OF SURVEY

FOR A LOT LINE ADJUSTMENT
OF A PORTION OF THE NOJQUI RANCHO (R/S 83-30); A PORTION OF LOTS 7&9 OF THE DE LA VEGA RANCHO (R/S 24-38); A PORTION OF TRACT 4 OF THE RANCHO SAN CARLOS DE JONATA (M&S BK.5 PG.51-56); & A PORTION OF LOT 3 OF THE SUBDIVISION OF THE RANCHO ALISAL (M&S BK.9 PG.68)
FILED IN OFFICE OF THE COUNTY RECORDER COUNTY OF SANTA BARBARA, CA.
APRIL 1993 SCALE 1"=800'
SIMPSON LAND SURVEYING INC.
5290 OVERPASS ROAD, #122
SANTA BARBARA, CA. 93111
805-967-0011
SHEET 1 OF 1 SHEET