

**Attachment 4**

**Vicinity Map**

**6335 CASITAS PASS ROAD  
Agricultural Preserve Advisory Committee  
DEVELOPMENT TABLE**

**LOT SIZE: 9.91 ACRES (431,680 SF)**

**EXISTING DEVELOPMENT**

<i>Residence</i>	
Main House	2,280 S.F.
Main House Attached Garage	650 S.F.
Playhouse	100 S.F.
<b>Structure Subtotal</b>	<b>3,030 S.F.</b>

<i>Other</i>	
Patio	425 S.F.
Lawn	1,500 S.F.
<b>Other Subtotal</b>	<b>1,925 s.f.</b>

**Residential Total 4,955 S.F.**

<i>Agricultural</i>	
Ag. Storage Building	1,200 S.F.
Ag. Storage Shed #1	80 S.F.
Ag. Storage Shed #2	100 S.F.
Ag. Container #1	160 S.F.
Ag. Container #2	320 S.F.
Wind Machine	300 S.F.
Farm Employee Dwelling	1,498 S.F.
Farm Employee Dwelling Deck	260 S.F.
Farm Employee Dwelling Parking	441 S.F.
<b>Agricultural Total</b>	<b>4,359 S.F.</b>

<i>Exempt Agricultural</i>	
Ag. Transfer Station	3,672 S.F.

**TOTAL DEVELOPMENT  
Residential & Agricultural 9,314 S.F.**

**CASITAS PASS ROAD  
APN: 001-090-038  
Agricultural Preserve Advisory Committee  
DEVELOPMENT TABLE**

**LOT SIZE: 10.94 ACRES (476,586 SF)**

**EXISTING DEVELOPMENT**

<i>Agricultural</i>	
Wind Machine	275 S.F.
Ag Storage Yard	475 S.F.
<b>Agricultural Total</b>	<b>750 S.F.</b>

**TOTAL DEVELOPMENT  
Agricultural 750 S.F.**

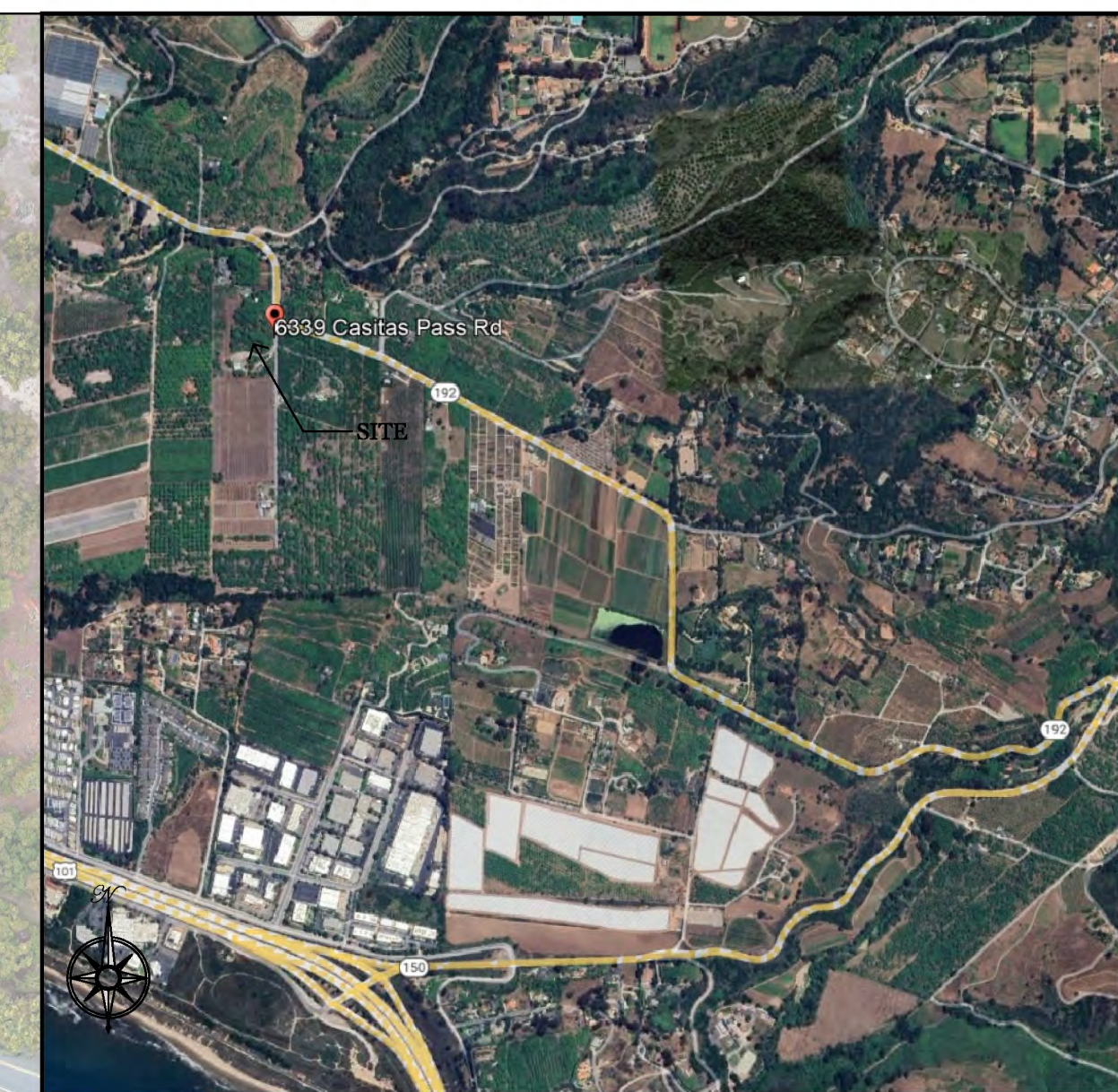
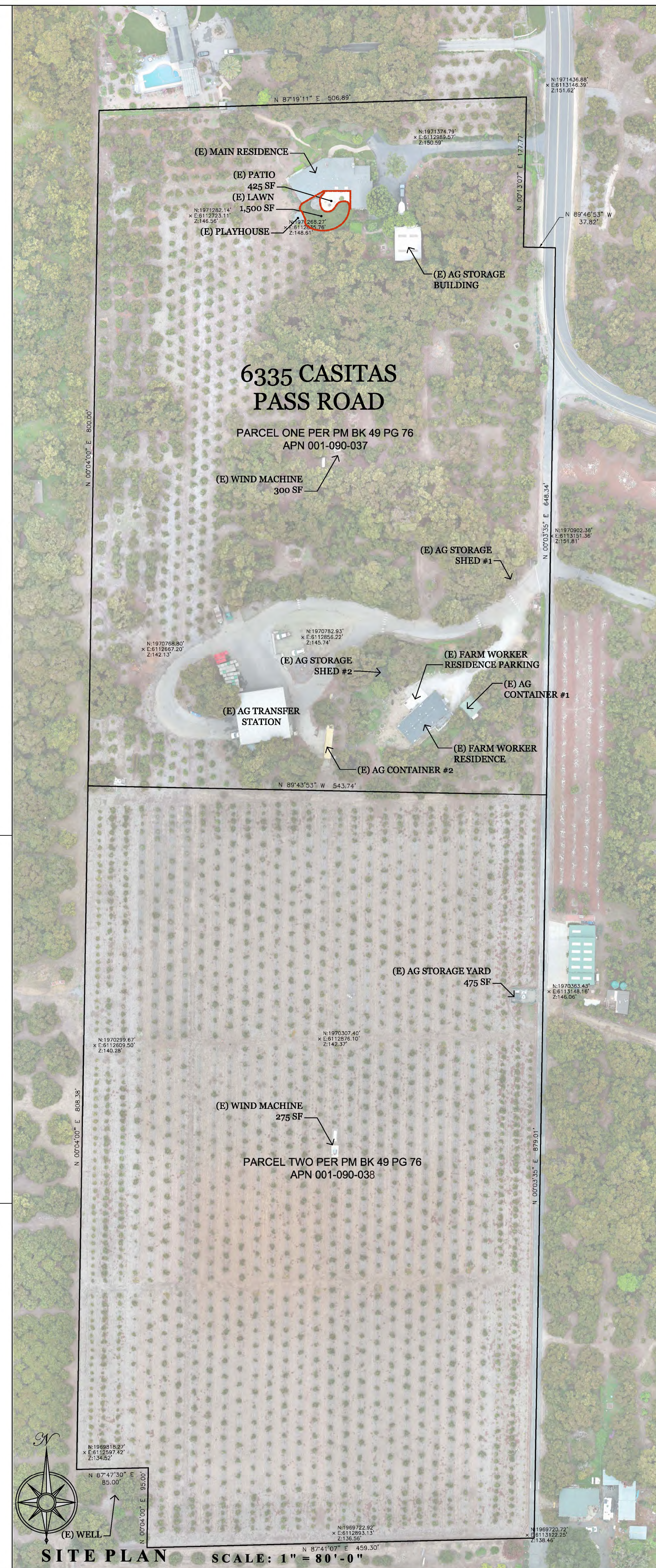

**VICINITY MAP**

**PROJECT DATA**

<b>PROJECT ADDRESS:</b>	6335 CASITAS PASS ROAD CARPINTERIA, CA 93013
<b>APN:</b>	001-090-037
<b>MAIN HOUSE ADDRESS:</b>	6335 CASITAS ROAD CARPINTERIA, CA 93013
<b>ZONING:</b>	AG-I-10, AGRICULTURE I
<b>COMPREHENSIVE PLAN:</b>	AG-I-10
<b>PROPERTY OWNER:</b>	WENDY & TIM MacMURRAY 6335 CASITAS PASS ROAD CARPINTERIA, CA 93013 JENNIFER SIEMENS SIEMENS PLANNING PO BOX 591 SUMMERLAND, CA 93067 (805) 403-1199 JENNIFER@SIEMENSPLANNING.COM
<b>AGENT:</b>	JAMES G. WENZEL II WW SURVEYING, INC. LICENSE L.S. 9209 1727 STATE STREET, SUITE 24 SANTA BARBARA, CA 93101 (805) 681-1615 KEVIN@KLVSE.COM
<b>PLAN PREPARER:</b>	BRIAN A. ZANT, DESIGN INC. 1020 STATE STREET, SUITE 103 SANTA BARBARA, CA 93101 (805) 451-2236 BRIAN@BRIANZANT.COM
<b>LOT SIZE:</b>	9.91 ACRES, 431,680 SF
<b>CONSTRUCTION TYPE:</b>	V-B
<b>OCCUPANCY GROUP:</b>	R-3 (Single Family Residence & ADU) U (Garage, Carport, Sheds, Containers & Agricultural Buildings)
<b>FLOOD PLAIN:</b>	YES
<b>COSTAL ZONE:</b>	YES
<b>HIGH FIRE:</b>	NO
<b>SQUARE FOOTAGE:</b>	
<b>EXISTING:</b>	
<b>MAIN HOUSE</b>	
(E) SINGLE-FAMILY RESIDENCE	2,280 SF
(E) ATTACHED GARAGE	650 SF
(E) PLAYHOUSE	100 SF
<b>SUBTOTAL</b>	<b>3,030 SF</b>
<b>AGRICULTURAL</b>	
(E) AG. STORAGE BUILDING	1,200 SF
(E) AG. STORAGE SHED #1	80 SF
(E) AG. STORAGE SHED #2	100 SF
(E) AG. CONTAINER #1	160 SF
(E) AG. CONTAINER #2	320 SF
(E) WIND MACHINE	300 SF
(E) FARM EMPLOYEE DWELLING	1,498 SF
(E) FARM EMPLOYEE DWELLING DECK	260 SF
(E) FARM EMPLOYEE DWELLING PARKING	441 SF
<b>SUBTOTAL</b>	<b>4,359 SF</b>
<b>TOTAL</b>	<b>7,389 SF</b>
<b>EXEMPT AGRICULTURAL</b>	
(E) AG. TRANSFER STATION	3,672 SF

**SHEET INDEX**

A-0.1	COVER SHEET, PROJECT DATA, & SITE PLAN
A-1.0	6335 & 6339 CASITAS PASS RD SURVEY
A-1.1	6335 CASITAS PASS RD SURVEY
A-1.2	6339 CASITAS PASS RD SURVEY

4 SHEETS TOTAL

**BRIAN  
A.  
ZANT  
DESIGNER**

996 N SAN MARCOS RD  
SANTA BARBARA, CA 93111  
805.451.2236

*Brian A. Zant*

**CODE COMPLIANCE**

2022 CALIFORNIA RESIDENTIAL CODE  
2022 CALIFORNIA BUILDING CODE  
2022 CALIFORNIA PLUMBING CODE  
2022 CALIFORNIA ELECTRIC CODE  
2022 CALIFORNIA MECHANICAL CODE  
2022 CALIFORNIA FIRE CODE, as amended by MFD Ordinance 2022-01  
2022 CALIFORNIA ENERGY CODE  
2022 CALIFORNIA GREEN BUILDING STANDARDS CODE  
SBCO BUILDING ORDINANCE  
SBCO GRADING ORDINANCE  
& ALL AMENDMENTS AS ADOPTED BY THE COUNTY OF SANTA BARBARA

NO.	DATE	APAC EXHIBIT
	07-17-2024	APAC EXHIBIT

PROJECT  
APN: 001-090-037  
**BLISS FARMS**  
6339 CASITAS PASS ROAD  
CARPINTERIA, CA 93013

**PROJECT INFO  
&  
SITE PLAN**

SHEET NO.

**A-0.1**

**GENERAL NOTES**

FIELD SURVEY CONDUCTED 5-14-2024  
 HORIZONTAL DATUM: MAD83 CA ZONE 5  
 VERTICAL DATUM: NAVD88

**BOUNDARY DISCLAIMER**

THE BOUNDARY LINES SHOWN ARE FOR REFERENCE ONLY AND DO NOT CONSTITUTE A BOUNDARY SURVEY. ADDITIONAL FIELD WORK REQUIRED TO RESOLVE BOUNDARY.

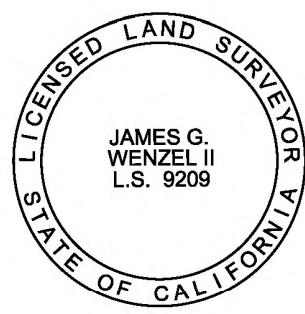
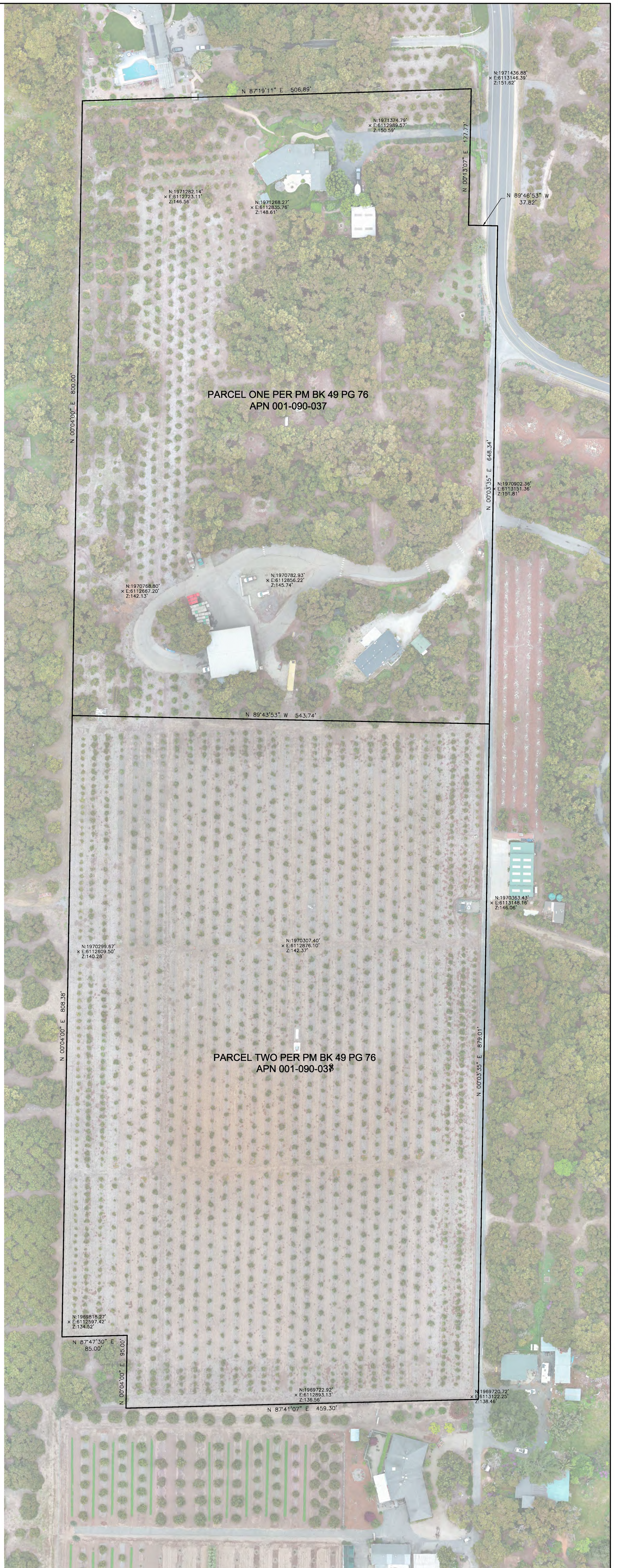

*James Wenzel*

5-31-2024

THIS DOCUMENT IS PROVIDED IN AN ELECTRONIC FORMAT AS A COURTESY. THE DELIVERY OF THE ELECTRONIC DOCUMENT DOES NOT CONSTITUTE THE DELIVERY OF OUR PROFESSIONAL WORK PRODUCT. ONLY THE SIGNED ORIGINAL DRAWING OR PRINT THEREOF CONSTITUTES OUR PROFESSIONAL WORK PRODUCT. WE ARE NOT RESPONSIBLE FOR ANY MODIFICATIONS MADE TO THE ELECTRONIC DOCUMENT OR FOR ANY PRODUCTS DERIVED FROM THE ELECTRONIC DOCUMENT.

WW SURVEYING, INC.

NO.	DATE	REVISION	BY
PROJECT: <b>AERIAL DRONE SURVEY</b> SCALE: 1" = 60' DATE: 5/31/24 DRAWN BY: BS CHECKED BY: JW			
PROJECT: <b>6335 &amp; 6339 CASITAS PASS</b> SANTA BARBARA, CA			
WW SURVEYING, INC. 1727 STATE STREET SUITE 25 SANTA BARBARA, CA 93101 (805) 681-1615			
<b>A-1.0</b> 1 OF 1 SHTS			SCALE 1"=60' 

**GENERAL NOTES**

FIELD SURVEY CONDUCTED 5-14-2024  
 HORIZONTAL DATUM: MAD83 CA ZONE 5  
 VERTICAL DATUM: NAVD88

**BOUNDARY DISCLAIMER**

THE BOUNDARY LINES SHOWN ARE FOR REFERENCE ONLY AND DO NOT CONSTITUTE A BOUNDARY SURVEY. ADDITIONAL FIELD WORK REQUIRED TO RESOLVE BOUNDARY.



N 87°19'11" E 506.89'

N:1971374.79'  
 x E:6112989.57'  
 Z:150.59'

N:1971282.14'  
 x E:6112723.11'  
 Z:146.56'

N:1971268.27'  
 x E:6112835.76'  
 Z:148.61'

N 00°13'07" E 177.77'

N 89°46'53" W  
 37.82'

N 00°03'35" E 648.34'

N:1970902.36'  
 x E:6113151.36'  
 Z:151.81'

N:1970768.80'  
 x E:6112667.20'  
 Z:142.13'

N:1970782.93'  
 x E:6112856.22'  
 Z:145.74'

N 89°43'53" W 543.74'

**PARCEL TWO PER PM BK 49 PG 76  
 APN 001-090-037**

NO.	DATE	REVISION	BY
PROJECT: <b>AERIAL DRONE SURVEY</b> DATE: 5/31/24 DRAWN BY: BS CHECKED BY: JW			
6335 CASITAS PASS RD SANTA BARBARA, CA			
WW SURVEYING, INC. 1727 STATE STREET SUITE 25 SANTA BARBARA, CA 93101 (805) 681-1615			
<b>A-1.1</b> 1 OF 1 SHTS			SCALE 1"=30' NORTH N

THIS DOCUMENT IS PROVIDED IN AN ELECTRONIC FORMAT AS A COURTESY. THE DELIVERY OF THE ELECTRONIC DOCUMENT DOES NOT CONSTITUTE THE DELIVERY OF OUR PROFESSIONAL WORK PRODUCT. ONLY THE SIGNED ORIGINAL DRAWING OR PRINT THEREOF CONSTITUTES OUR PROFESSIONAL WORK PRODUCT. WE ARE NOT RESPONSIBLE FOR ANY MODIFICATIONS MADE TO THE ELECTRONIC DOCUMENT OR FOR ANY PRODUCTS DERIVED FROM THE ELECTRONIC DOCUMENT.

WW SURVEYING, INC.



*James Wenzel*

N 89°43'53" W 543.74'

**GENERAL NOTES**

FIELD SURVEY CONDUCTED 5-14-2024

HORIZONTAL DATUM: MAD83 CA ZONE 5  
VERTICAL DATUM: NAVD88

**BOUNDARY DISCLAIMER**

THE BOUNDARY LINES SHOWN ARE FOR REFERENCE ONLY AND DO NOT CONSTITUTE A BOUNDARY SURVEY. ADDITIONAL FIELD WORK REQUIRED TO RESOLVE BOUNDARY.

N:1970363.43'  
E:6113148.16'  
Z:146.06'

N:1970307.40'  
E:6112876.10'  
Z:142.37'

N:1970299.67'  
E:6112609.50'  
Z:140.28'

**PARCEL TWO PER PM BK 49 PG 76  
APN 001-090-038**

N 00°04'00" E 808.38'

N 00°03'35" E 879.01'

N:1969818.27'  
E:6112597.42'  
Z:134.52'

N 87°47'30" E 85.00'

N 00°04'00" E 95.00'

N:1969722.92'  
E:6112893.13'  
Z:136.56'

N:1969720.72'  
E:6113122.25'  
Z:138.46'

N 87°41'07" E 459.30'

SCALE 1"=30'

NO.	DATE	REVISION	BY
PROJECT: <b>AERIAL DRONE SURVEY</b>			
PROJECT: <b>6339 CASITAS PASS RD SANTA BARBARA, CA</b>			
DRAWN BY: <b>BS</b>			
CHECKED BY: <b>JW</b>			
PROJECT: <b>0</b>			
PROJECT: <b>WW SURVEYING, INC. 1727 STATE STREET SUITE 25 SANTA BARBARA, CA 93101 (805) 681-1615</b>			
<b>A-1.2</b>			
1 OF 1 SHTS			

THIS DOCUMENT IS PROVIDED IN AN ELECTRONIC FORMAT AS A COURTESY. THE DELIVERY OF THE ELECTRONIC DOCUMENT DOES NOT CONSTITUTE THE DELIVERY OF OUR PROFESSIONAL WORK PRODUCT. ONLY THE SIGNED ORIGINAL DRAWING OR PRINT THEREOF CONSTITUTES OUR PROFESSIONAL WORK PRODUCT. WE ARE NOT RESPONSIBLE FOR ANY MODIFICATIONS MADE TO THE ELECTRONIC DOCUMENT OR FOR ANY PRODUCTS DERIVED FROM THE ELECTRONIC DOCUMENT.

WW SURVEYING, INC.

*James Wenzel*



5-31-2024