

ATTACHMENT 2

**RESOLUTION OF THE BOARD OF SUPERVISORS
COUNTY OF SANTA BARBARA, STATE OF CALIFORNIA**

IN THE MATTER OF ADOPTING SPECIFIC)
AMENDMENTS TO THE LAND USE ELEMENT OF) RESOLUTION NO. 18 - _____
THE SANTA BARBARA COUNTY COMPREHENSIVE)
PLAN BY UPDATING THE ENVIRONMENTALLY) Case No: 17GPA-00000-00001
SENSITIVE HABITAT AND RIPARIAN CORRIDOR)
LAND USE OVERLAY DESIGNATIONS FOR THE)
RURAL AREA OF THE EASTERN GOLETA VALLEY)
COMMUNITY PLAN.)

WITH REFERENCE TO THE FOLLOWING:

- A. On December 22, 1980, by Resolution No. 80-566, the Board of Supervisors (Board) adopted the Land Use Element of the Santa Barbara County Comprehensive Plan.
- B. On July 20, 1993, by Resolution No. 93-401, the Board adopted the Goleta Community Plan as an amendment to the Comprehensive Plan.
- C. On October 20, 2015, by Resolution No. 15-278, the Board adopted the Eastern Goleta Valley Community Plan as an amendment to the Comprehensive Plan.
- D. The proposed amendments are consistent with the Santa Barbara County Comprehensive Plan including the Goleta Community Plan, and the requirements of California Planning, Zoning, and Development laws.
- E. Citizens, California Native American Indian tribes, public agencies, public utility companies, and civic, education, and other community groups have been provided the opportunity for involvement in compliance with Government Code Section 65351.
- F. The County contacted and offered to conduct consultations with California Native American tribes in compliance with Government Code Sections 65352.3 and 65352.4.
- G. On May 2, 2018, the County Planning Commission (Commission) held a duly noticed public hearing, as required by Government Code Section 65353, on the proposed amendments, at which hearing the amendments were explained and comments invited from the persons in attendance.
- H. The Commission, after holding a duly noticed public hearing on the above described amendments to the Comprehensive Plan, endorsed and transmitted to the Board said recommended amendments by resolution pursuant to Government Code Section 65354 (Attachment 8 of the July 3, 2018, Board Agenda Letter).
- I. On July 3, 2018, the Board received and considered the Commission's recommended actions and held a duly noticed public hearing, as required by Government Code Section

65353, on the proposed amendments at which hearing the amendments were explained and comments invited from the persons in attendance.

NOW, THEREFORE, IT IS HEREBY RESOLVED as follows:

1. The above recitations are true and correct.
2. The Board now finds, consistent with its authority set forth in Government Code Section 65358, that it is in the public interest to provide orderly development of the County and important to the preservation of the health, safety, and general welfare of the residents of the County to:
 - a. Amend the Eastern Goleta Valley Community Plan Environmentally Sensitive Habitat and Riparian Corridor Land Use and Zoning Overlays map, by updating the environmentally sensitive habitats and riparian corridors within the Rural Area of the Eastern Goleta Valley Community Plan area, as depicted on Exhibit 1 and incorporated by reference.
 - b. Amend the text of the disclaimer depicted on the Eastern Goleta Valley Community Plan Environmentally Sensitive Habitat and Riparian Corridor Land Use and Zoning Overlays map as follows (underline = new text; ~~striketrough~~ = deleted text):

The extent of ESH and RC habitats depicted on the map is approximate and based on known resources at the time of adoption of the map. In some cases, the precise locations of habitat areas ~~is~~are not known (e.g., isolated wetlands, vernal pools, native grasslands) and ~~is~~are therefore not mapped. In addition, chaparral, which covers most of the Rural Area that is not in agricultural production, and other identified ESHs pursuant to EGVCP Policies ECO-EGV-5.2 and 5.4, may not be shown on this map. Before removing vegetation or beginning any activity that requires a permit, including removal of chaparral or other ESHs, which might require a permit absent any proposed development, please consult the EGVCP and Planning and Development staff and/or have an onsite survey completed by a qualified biologist.

3. In compliance with the provisions of Government Code Section 65356, the above described changes are hereby adopted as amendments to the Land Use Element of the County Comprehensive Plan.
4. Pursuant to the provisions of Government Code Section 65357, the Clerk of the Board is hereby authorized and directed to make the documents amending the Santa Barbara County Comprehensive Plan, including the diagrams and text, available to the public for inspection.
5. The Chair and the Clerk of this Board are hereby authorized and directed to sign and certify all maps, documents, and other materials in accordance with this Resolution to reflect the above described action by the Board.

6. Pursuant to the provisions of Government Code Section 65357 the Clerk of the Board is hereby authorized and directed to send endorsed copies of said maps to the public entities as listed within Government Code 65352.

PASSED, APPROVED, AND ADOPTED by the Board of Supervisors of the County of Santa Barbara, State of California, this _____ day of _____, 2018, by the following vote:

AYES:

NOES:

ABSTAIN:

ABSENT:

DAS WILLIAMS, CHAIR
BOARD OF SUPERVISORS
COUNTY OF SANTA BARBARA

ATTEST:

MONA MIYASATO, COUNTY EXECUTIVE OFFICER
CLERK OF THE BOARD

By _____
Deputy Clerk

APPROVED AS TO FORM:

MICHAEL C. GHIZZONI
COUNTY COUNSEL

By _____
Deputy County Counsel

EXHIBIT:

Exhibit 1: Eastern Goleta Valley Community Plan Proposed Update to Environmentally Sensitive Habitat and Riparian Corridor Land Use and Zoning Overlays (Rural Area)

Eastern Goleta Valley Community Plan Proposed Update to Environmentally Sensitive Habitat and Riparian Corridor Land Use and Zoning Overlays (Rural Area)

- Proposed Environmentally Sensitive Habitat Overlay (ESH)
- Proposed Riparian Corridor Overlay (RC)
- Eastern Goleta Valley Community Plan Boundary
- Rural Boundary
- Existing Developed Rural Neighborhood Boundary
- Los Padres National Forest Boundary
- Incorporated City

EXHIBIT 1


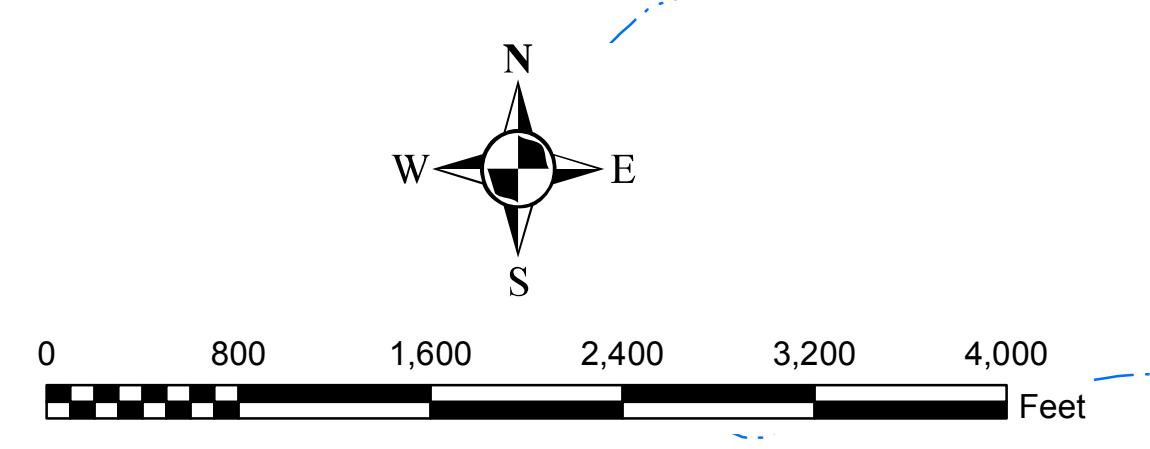

Goleta

Santa
Barbara

Mission
Canyon