

Attachment A



Fourth Amendment to Agreement

**AMENDMENT NO. 4 TO LAC EXTERNAL ENTITY AGREEMENT DATED MAY 15, 2018
BETWEEN
PICTOMETRY INTERNATIONAL CORP. AND COUNTY OF SANTA BARBARA, CA**

1. This Amendment, including all Sections and Appendices referenced herein (collectively, this “Amendment”) is entered into by and between Pictometry International Corp. and its affiliates (“Pictometry”) and County of Santa Barbara, CA (“Customer”), and supplements and modifies the terms of the LAC External Entity Agreement dated May 15, 2018 as, to the extent applicable, previously modified by addenda or amendments thereto (collectively, the “Agreement”). Any purchase order or similar document issued by Customer in connection with this Amendment is issued solely for Customer’s internal administrative purposes and the terms and conditions set forth on such purchase order shall be of no force or effect as between the parties. To the extent that there is any inconsistency between the terms set forth in this Amendment and those set forth in the Agreement, the terms set forth in this Amendment shall prevail.
2. MODIFICATIONS TO AGREEMENT:
 - a. The products set forth in Section A of this Amendment shall be added to the Agreement.
 - b. The Map attached to this Amendment shall be added to the Agreement.
 - c. All other terms and conditions set forth in the Agreement shall remain in full force and effect.

This Amendment is hereby accepted and agreed to by the undersigned parties and shall become effective upon the last date of execution by each Customer and Pictometry (the “Effective Date”).

PARTIES:

CUSTOMER	PICTOMETRY
SANTA BARBARA COUNTY, CA	PICTOMETRY INTERNATIONAL CORP.
Government	A Delaware Corporation
SIGNATURE: <small>Signed by:</small> 	SIGNATURE:  <small>Robert Locke (Apr 22, 2026 08:20:14 EDT)</small>
NAME: Laura Capps <small>1433772084644A1...</small>	NAME: Robert Locke
TITLE: Second District Supervisor	TITLE: President
EXECUTION DATE: 5/5/2026 4:36 PM PDT	EXECUTION DATE: Apr 22, 2026

SECTION A

PRODUCT DESCRIPTIONS, PRICES AND PAYMENT TERMS

Pictometry International Corp.
 25 Methodist Hill Drive
 Rochester, NY 14623

ORDER #
LC-10009593

BILL TO
Santa Barbara County, CA
Dylan Tekautz
Clerk, Recorder and Assessor 105 E. Anapamu St. Ste. # 204 Santa Barbara, California 93101
(805) 568-2550
dteka@co.santa-barbara.ca.us

SHIP TO
Santa Barbara County, CA
Michael Daly
105 E Anapamu Ste. 204 Santa Barbara, California 93101
(805) 568-2878
mdaly@co.santa-barbara.ca.us

CUSTOMER ID	SALES REP	FREQUENCY OF PROJECT(S)
A1216326	Arjun Cardoza	Biennial

PROJECT 3					
QTY	PRODUCT NAME	PRODUCT DESCRIPTION	LIST PRICE	DISCOUNT PRICE %	AMOUNT¹
819	Reveal TrueTouch Property	TrueTouch is the application of visual improvements to Reveal orthomosaic imagery. Features eligible for correction include visible seamline edges between two (or more) adjacent orthophotos, misalignment of features on the ground (such as roads and buildings) > 12in, removal of image warping or smearing, and the reduction of building lean so that tall buildings do not obstruct transit features. <i>Product Parameters:</i> Elevation Data Source: Public Avail - NED/USGS/GeoBase Leaf: Leaf Off: Less than 30% leaf cover	\$ 55.00	100%	\$ 0.00
1867	Reveal TrueTouch Neighborhood	TrueTouch is the application of visual improvements to Reveal orthomosaic imagery. Features eligible for correction include visible seamline edges between two (or more) adjacent orthophotos, misalignment of features on the ground (such as roads and buildings) > 24in, removal of image warping or smearing, and the reduction of building lean so that tall buildings do not obstruct transit features. <i>Product Parameters:</i> Elevation Data Source: Public Avail - NED/USGS/GeoBase Leaf: Leaf Off: Less than 30% leaf cover	\$ 33.00	100%	\$ 0.00
SUBTOTAL					\$0.00

PROJECT 4					
QTY	PRODUCT NAME	PRODUCT DESCRIPTION	LIST PRICE	DISCOUNT PRICE %	AMOUNT¹
819	Reveal TrueTouch Property	<p>TrueTouch is the application of visual improvements to Reveal orthomosaic imagery. Features eligible for correction include visible seamline edges between two (or more) adjacent orthophotos, misalignment of features on the ground (such as roads and buildings) > 12in, removal of image warping or smearing, and the reduction of building lean so that tall buildings do not obstruct transit features.</p> <p><i>Product Parameters:</i> Elevation Data Source: Public Avail - NED/USGS/GeoBase Leaf: Leaf Off: Less than 30% leaf cover</p>	\$ 55.00	100%	\$ 0.00
1867	Reveal TrueTouch Neighborhood	<p>TrueTouch is the application of visual improvements to Reveal orthomosaic imagery. Features eligible for correction include visible seamline edges between two (or more) adjacent orthophotos, misalignment of features on the ground (such as roads and buildings) > 24in, removal of image warping or smearing, and the reduction of building lean so that tall buildings do not obstruct transit features.</p> <p><i>Product Parameters:</i> Elevation Data Source: Public Avail - NED/USGS/GeoBase Leaf: Leaf Off: Less than 30% leaf cover</p>	\$ 33.00	100%	\$ 0.00
SUBTOTAL					\$0.00
Thank you for choosing Pictometry as your service provider.			TOTAL		\$ 0.00

¹Amount per product = ((1-Discount %) * Qty * List Price)

MAP(S) (IF APPLICABLE)

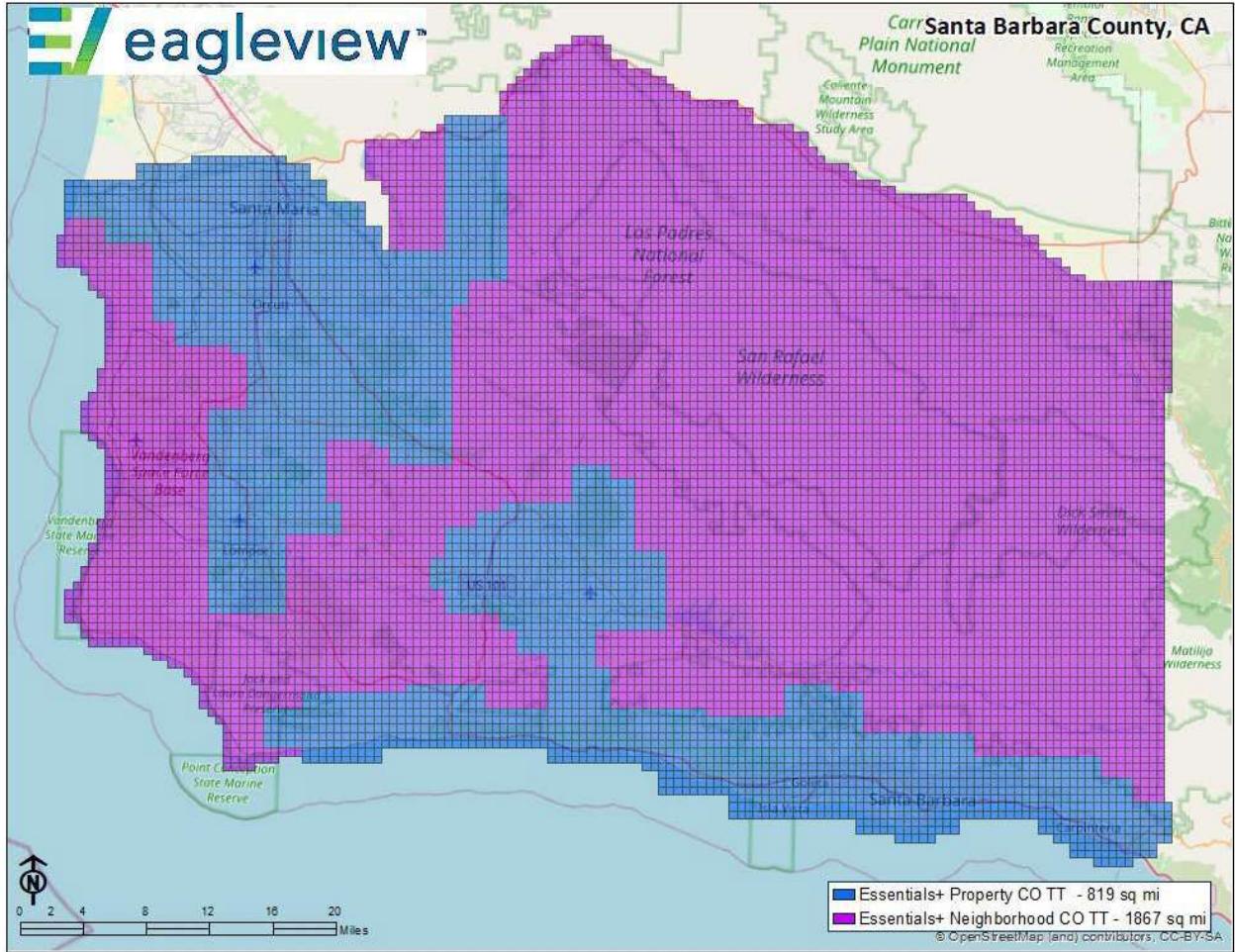

CA Santa Barbara County_EV Amendment - TT_3-11-26

Final Audit Report

2026-04-22

Created:	2026-04-22
By:	Lindsey Dickens (Lindsey.Dickens@eagleview.com)
Status:	Signed
Transaction ID:	CBJCHBCAABAA9Lb5dKGzCWgTWXgNWE2mJwJAoopDwhql

"CA Santa Barbara County_EV Amendment - TT_3-11-26" History

 Document created by Lindsey Dickens (Lindsey.Dickens@eagleview.com)

2026-04-22 - 12:17:05 PM GMT

 Document emailed to bob.locke@eagleview.com for signature

2026-04-22 - 12:17:37 PM GMT

 Email viewed by bob.locke@eagleview.com

2026-04-22 - 12:19:25 PM GMT

 Signer bob.locke@eagleview.com entered name at signing as Robert Locke

2026-04-22 - 12:20:12 PM GMT

 Document e-signed by Robert Locke (bob.locke@eagleview.com)

Signature Date: 2026-04-22 - 12:20:14 PM GMT - Time Source: server

 Agreement completed.

2026-04-22 - 12:20:14 PM GMT