

The County Board of Supervisors

To Whom It May Concern,

Regarding Case # 12APL-00000-00020 filed by Crown Castle

2013 JUL 11 THU 2:34

COMMUNICATIONS  
CROWN CASTLE  
12/11/13

LATE  
DIST

We Kent Lind and Betty Little residing at 418 Lemon Grove Ln. Montecito CA 93108

Parcel # 007-262-012 are opposed to the proposed work and equipment and maintenance of the sites –

# TSR25 and TSR26 Right-of- Way of Santa Rosa LN. (new node, new underground vault, new pole with pole mounted equipment).

We are opposed for the following reasons

1. Unknown health issues relating to operation of these sites.
2. Very close proximity to the YMCA, Montecito Union School and Lower Manning Park which are highly used areas.
3. The work trucks, equipment trucks and maintenance trucks will add to and conflict with this highly trafficked residential area.

We support the denial of the case # 12 CUP-00000-00013 by the Montecito Planning Commission.

Respectfully

Kent Lind and Betty Little

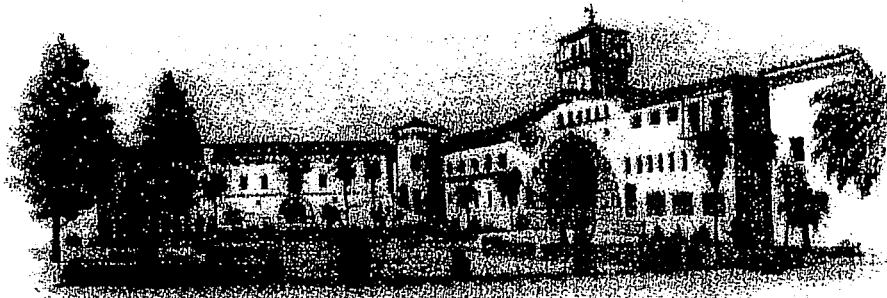

SANTA BARBARA COUNTY BOARD OF SUPERVISORS  
NOTICE OF PUBLIC HEARING

On January 15, 2013, the Santa Barbara County Board of Supervisors will hold a public hearing in the County Administration Building Board Hearing Room, 4<sup>th</sup> Floor, 105 E. Anapamu Street, Santa Barbara, CA 93101. The meeting begins at 9:00 a.m. The following planning item will be heard in order of agenda placement, subject to the discretion of the Board:

The Board of Supervisors will consider the appeal Case No. 12APL-00000-00020 filed by Crown Castle, the applicant, of the Montecito Planning Commission's denial of Case No. 12CUP-00000-00013 for a Conditional Use Permit allowing additions to an existing telecommunications facility network, at six locations. The application involves inland County rights-of-way (no assigned Parcel Numbers), in the Montecito area, First Supervisorial District.

The node locations as part of this application are as follows:

Site No. **TSR01** Right-of-way of East Valley Road (*new node, pole-mounted equipment*)  
Adjacent to 009-021-016, addressed as 2810 Sycamore, Santa Barbara, CA 93108

Site No. **TSR05** Right-of-way of Moore Road (*new node, pole-mounted equipment*)  
Adjacent to 007-120-070 addressed as 1650 Moore Road, Santa Barbara 93108

Site No. **TSR07** Right-of-way of Olive Mill Road (*existing node, existing underground vault*)  
Adjacent to 009-640-001 addressed as 300 Hot Springs Road, Santa Barbara 93108

Site No. **TSR12** Right-of-way of Sheffield Drive (*existing node, pole-mounted equipment*)  
Adjacent to 007-240-012, Valley Club of Montecito (no site address), Santa Barbara 93108

Site No. **TSR25** Right-of-way of Santa Rosa Lane (*new node, new underground vault*)  
Adjacent to 007-450-008, addressed as 405 Court Place, Santa Barbara 93108

Site No. **TSR26** Right-of-way of Santa Rosa Lane (*new node, new pole with pole-mounted equipment*)  
Adjacent to 007-280-047, addressed as 380 Santa Rosa Lane, Santa Barbara

Anyone interested in this matter is invited to appear and speak in support or in opposition to the project. Written comments are also welcome. All letters should be addressed to the Santa Barbara County Board of Supervisors, c/o Clerk of the Board, 105 East Anapamu Street, Santa Barbara, California, 93101.

Maps and/or staff analysis of the proposals may be reviewed at Planning and Development, 123 East Anapamu Street, Santa Barbara, California, 93101 a week prior to the public hearing.

We  
oppose  
this  
work