

# Agricultural Preserve

Prime Preserve  
(12AGP-00000-00008)  
45 acres ±

That certain tract of land in the County of Santa Barbara, State of California, described as follows:

Those portions of Government Lots 3 and 4 in Section 6, Township 5 North, Range 28 West, San Bernardino Base and Meridian, lying northwesterly and westerly of the centerline of the land described in the Deed to the County of Santa Barbara recorded October 10, 1940, in Book 507, Page 59 of Official Records of said County.

APN: 153-010-005 &-006



*Kenneth J. Wilson*  
7-24-13



APPROVED AS TO FORM  
AND SURVEY CONTENT

*E. Tenell Matlovsky*

COUNTY SURVEYOR  
LICENSE EXP. 12/31/2015

153-01

T. 5 N., R. 28 W., S. B. B. & M.  
POR. RANCHO LOS PRIETOS Y NAJALAYEGUA

# Agricultural Preserve 12AGP-00000-00008

APN: 153-010-005 & -006

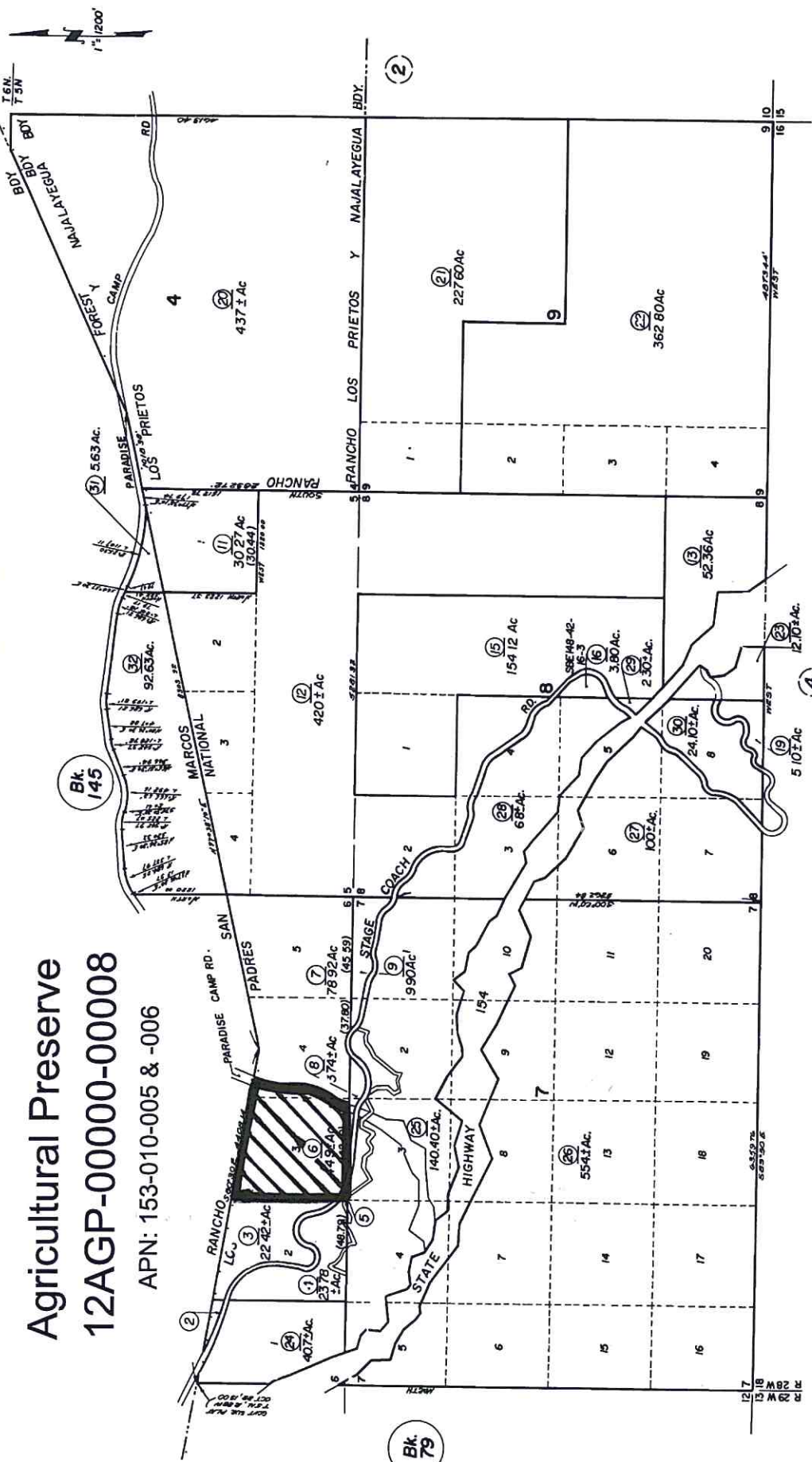

Bk. 79

Assessor's Map Bk. 153-Pg. 01  
County of Santa Barbara, Calif.

1/84

NOTE - Assessor's Block Numbers Shown in Ellipses  
Assessor's Parcel Numbers Shown in Circles