

Attachment 3

ATTACHMENT 3

**Original and 1 Duplicate Original of the
Lease Agreement with Telecare at
116 Agnes Avenue**

Project: Telecare Lease for Crisis Residential Services at 116 Agnes Avenue, SM
APN: 119-086-010
Folio: 003146

LEASE AGREEMENT

THIS LEASE AGREEMENT (hereinafter "Agreement") is made by and between the

COUNTY OF SANTA BARBARA, a political subdivision of the State of California, hereinafter referred to as "COUNTY,"

and

TELECARE CORPORATION, a California corporation, hereinafter referred to as "LESSEE,"

with reference to the following:

WHEREAS, COUNTY is the fee owner of that certain real property located at 116 Agnes Avenue, in the City of Santa Maria, State of California, and also described as Santa Barbara County Assessor's Parcel Number 119-086-010, (hereinafter "Property") and shown as the diagonally slashed area of Exhibit "A", attached hereto and incorporated herein by this reference; and

WHEREAS, LESSEE represents it is a specially trained, skilled, experienced and qualified residential crisis service provider that provides a safe and therapeutic environment to stabilize symptoms of mental illness and assist clients on the path to personal recovery; and

WHEREAS, on May 28, 2019, COUNTY and LESSEE entered into an Agreement for Services of Independent Contractor (hereinafter "Service Agreement") for the provision of adult crisis residential mental health services in northern Santa Barbara County, as approved and authorized by the County of Santa Barbara Board of Supervisors in Minute Order File Reference No. 19-0045500455 (Board Contract No. 19219); and

WHEREAS, this Lease Agreement supersedes and cancels LESSEE's license to enter onto the Premises pursuant to Exhibit A-2, Section 2.B. of the Service Agreement; and

WHEREAS, this Lease Agreement shall run congruently with the Service Agreement, and shall only remain in effect so long as the Service Agreement is in effect.

NOW, THEREFORE, in consideration of the provisions, covenants, and conditions, contained herein, the parties agree as follows:

1. **ADMINISTRATION AND ENFORCEMENT**: The provisions of this Agreement shall be administered and enforced for COUNTY through the General Services Department

Director, or designee (hereinafter referred to as "GS Director"). The Service Agreement will be administered and enforced for COUNTY through the Designated Representative as defined by the provisions of the Service Agreement.

2. **LEASED AREA:** For and in consideration of the covenants to be performed by LESSEE under this Agreement, COUNTY hereby leases to LESSEE and LESSEE hereby takes from COUNTY, the approximate 3,099 square foot premises located at 116 Agnes Ave. in Santa Maria, as further depicted on Exhibit "B" attached hereto and incorporated by reference (hereinafter "Premises"). LESSEE acknowledges and agrees that any and all personal property, fixtures, or other items needed to run the day-today operations of the Program locates at the Premises are, and shall remain, the property of COUNTY.

3. **PURPOSE AND USE:** LESSEE shall use the Premises solely as an adult Crisis Respite Residential House and operate such in accordance with the terms and conditions set forth in the Service Agreement. LESSEE shall perform all of its services to its clients and COUNTY under the Service Agreement as an independent contractor and not as an officer, agent, servant, employee, joint venture, partner, or associate of COUNTY. LESSEE shall not expand its use of the Premises beyond the scope of this Agreement, nor use the Premises for any other purposes without the express written consent of COUNTY.

4. **TERM:** The initial term of this Agreement shall be for a period of nine (9) months, commencing on October 14, 2019 (hereinafter "Commencement Date"), and terminating June 30, 2020, subject to such provisions for extension and termination as contained herein.

5. **RENT:** Rent for the term of this Agreement shall be EIGHT THOUSAND THREE HUNDRED THIRTY THREE DOLLARS (\$8,333) per month (hereinafter, "Rent").

Rent shall begin to accrue on the Commencement Date, and shall become due and payable, in advance, on the first day of each calendar month of the term. The rent due for any period which is for less than one (1) calendar month shall be pro-rated based upon a thirty (30) day month.

The Rent set forth above shall include all costs incurred by COUNTY to maintain and repair the Premises including, but not limited to, janitorial and security services and all utilities except phone and data connectivity, as further described in Section 8, UTILITY CHARGES, JANITORIAL AND SECURITY SERVICES.

6. **SITE SUITABILITY:** LESSEE has determined that the Premises are suitable for LESSEE's intended operations, and therefore, LESSEE hereby accepts, by way of executing this Agreement, the Premises, as shown in Exhibit "B" hereof, in their existing condition.

LESSEE ACKNOWLEDGES THAT, EXCEPT AS STATED HEREIN, COUNTY HAS MADE NO REPRESENTATIONS OR WARRANTIES ABOUT THE CONDITION OF THE PREMISES, OR THE SUITABILITY OF SAME FOR THE INTENDED USE BY LESSEE.

7. **IMPROVEMENTS AND ALTERATIONS:** In the event LESSEE wishes to make any structural alterations to the Premises, LESSEE shall obtain advance written approval from COUNTY (not to be unreasonably withheld, conditioned or delayed), through the GS Director, and shall comply with all requirements of the County Architect and all permits. Copies of any required Land Use Permit(s) and/or Building Permit(s) shall be delivered to the County Architect.

With respect to all non-structural alterations, LESSEE shall not be required to obtain COUNTY's approval, but shall provide COUNTY with notice of such non-structural alterations.

LESSEE shall give COUNTY no less than ten (10) days written notice prior to the commencement of any material work in, on, or about the Property and shall keep the Property free and clear of liens for labor and materials. Nothing in this Agreement shall be construed to entitle LESSEE to undertake alterations or improvements to the Property, nor additional future improvements, without complying with all permitting (if any) required by COUNTY in its governmental capacity.

8. **UTILITY CHARGES, JANITORIAL AND SECURITY SERVICES:** COUNTY shall arrange and pay for all utilities serving the Premises except phone and data connectivity, including water, sewer, electricity, gas, and trash disposal, and shall arrange and pay for any janitorial and security services to the Premises. LESSEE shall arrange and pay for phone and data connectivity for LESSEE's use of the premises.

The utility infrastructure existing at the Property on the Commencement Date shall be deemed to be adequate for LESSEE's intended use. LESSEE may, subject to written approval by COUNTY, improve or expand the utility infrastructure at its sole expense.

9. **MAINTENANCE AND REPAIR:** During the term of this Agreement, including any extensions, LESSEE agrees to keep the Premises in good order and repair, reasonable wear and tear excepted. COUNTY shall be responsible for performing all maintenance and repair of both the interior and the exterior portions of the Property. LESSEE shall notify COUNTY of any and all items that need repair, and COUNTY shall respond in a timely manner.

In the event of an emergency such that the Property requires immediate maintenance or repair and LESSEE's operations would be negatively impacted by any delay, LESSEE may independently contract for such maintenance or repair. In such an event, LESSEE shall ensure that any maintenance or repair will conform to COUNTY maintenance standards, to be determined by COUNTY, and the cost of such maintenance or repair shall be reimbursed, as applicable, by COUNTY. Prior to contracting for any maintenance or repair, LESSEE shall provide COUNTY with notice of the emergency and an opportunity to respond to the emergency, according to the emergency contact information provided by COUNTY.

COUNTY, its agents, employees and contractors reserve the right to enter the Property at all reasonable times, upon twenty-four hour notice to LESSEE (except in the case of emergency) to perform maintenance and repair, as needed on the Property. This right extends to public utilities in regard to repair, maintenance, construction and demolition of utility infrastructure on the Property, including appurtenances.

10. **ABANDONMENT OF PREMISES:** LESSEE shall not abandon, vacate, surrender or assign use of the Premises at any time during the term of this Agreement. If LESSEE does abandon, vacate, surrender or assign use of the Premises, this Agreement and all of LESSEE's rights thereto shall terminate at the option of COUNTY. COUNTY shall memorialize such termination via letter to LESSEE. In the event of such termination, the Premises and any personal property belonging to LESSEE and left on the Premises more than ninety (90) days after the mailing of such termination letter shall be deemed abandoned at the option of COUNTY, and title to such may pass to COUNTY pursuant to Section 11, TITLE. This provision shall also apply to property left after the termination, or other expiration of this Agreement.

11. **TITLE**: During the term of this Agreement, title to the Property shall remain vested in COUNTY, subject to LESSEE's leasehold interest. LESSEE shall have no right to waste, destroy, or demolish the Property or any improvements thereon.

12. **DISASTER PLAN**: LESSEE shall develop and maintain a written disaster plan for Premises and shall provide annual disaster training to LESSEE's staff in accordance with the Service Agreement and as directed and approved by COUNTY staff.

13. **NONINTERFERENCE**: LESSEE agrees not to use, nor permit those under its control, including, but not limited to, its employees, tenants, invitees, patients, clients, agents and/or contractors, to use any portion of the Property in any way which interferes with other tenants at the Property. Such interference shall be deemed a material breach, and LESSEE shall terminate said interference immediately upon notice from COUNTY. In the event LESSEE fails to stop such interference promptly, this Agreement shall terminate at the option of COUNTY.

14. **ASSIGNMENT AND SUBLEASE**: LESSEE shall not assign, license, or sublease the Premises or Property or any part thereof or any right or privilege appurtenant thereto without COUNTY's written consent. Consent by COUNTY to one assignment shall not be deemed to be consent to any subsequent assignment. Any assignment made contrary to this Section shall be null and void.

15. **SUCCESSORS IN INTEREST**: This Agreement and the covenants contained herein shall be binding upon and inure to the benefit of the respective parties, their heirs, successors and assigns, and to any government or private organization into which LESSEE may be merged.

16. **INDEMNIFICATION AND INSURANCE**: The parties shall comply with the indemnification and insurance provisions as set forth in Exhibit "C" attached hereto and incorporated herein by reference.

17. **NONDISCRIMINATION**: LESSEE shall comply with COUNTY law, rules and regulations regarding nondiscrimination as such are found in the Santa Barbara Code and as such may from time to time be amended. These provisions are incorporated herein as if they were fully set forth.

Noncompliance with provisions of this section shall constitute a material breach of this Agreement and in addition to any other remedies provided by law, COUNTY shall have the right to terminate this Agreement and the interest hereby created without liability therefore. LESSEE shall comply with applicable laws, rules and regulations regarding nondiscrimination.

18. **ENVIRONMENTAL IMPAIRMENT**: LESSEE shall comply with all applicable laws, regulations, rules, and orders regardless of when they become or became effective, including without limitation those relating to construction, grading, signing, health, safety, noise, environmental protection, waste disposal, water and air quality, and shall furnish satisfactory evidence of compliance upon request of COUNTY.

Should any discharge, leakage, spillage, emission, or pollution of any type occur upon or from the Premises or Property due to LESSEE's use and occupancy, LESSEE shall clean all property

affected to the satisfaction of COUNTY and any governmental body having jurisdiction therefore. LESSEE shall indemnify, hold harmless, and defend COUNTY from and against all liability, claim, cost, and expense (including without limitation any fines, penalties, judgments, litigation costs, attorney's fees, consulting, engineering and construction costs) incurred by COUNTY as a result of LESSEE's breach of this section, or as a result of any such discharge, leakage, spillage, emission or pollution due to LESSEE's use and occupancy, regardless of whether such liability, cost or expense arises during or after the term of this Agreement, and regardless of negligence, active or passive, of COUNTY. Lessee shall not be held liable as described above for any pre-existing contamination.

19. **TOXICS**: LESSEE shall not manufacture or generate hazardous wastes on or in the Premises or Property unless specifically authorized by this Agreement. LESSEE shall be fully responsible for any hazardous wastes, substances or materials as defined under federal, state or local law, regulation, or ordinance that are manufactured, generated, used, placed, disposed, stored, or transported by LESSEE, its agents, employees, or designees on or in the Premises or Property during the term of this Agreement and shall comply with and be bound by all applicable provisions of such federal, state, or local law, regulation, or ordinance dealing with such wastes, substances, or materials. LESSEE shall notify COUNTY and the appropriate governmental emergency response agency(ies) immediately in the event of any release or threatened release of any such wastes, substances or materials. Subject to the terms and conditions set forth above, COUNTY authorizes LESSEE to collect, maintain, store and dispose of biomedical and medication waste, including hazardous waste as defined by the Resource Conservation and Recovery Act ("RCRA"), only to the extent necessary to perform LESSEE's duties and obligations contained in this Agreement and in accordance with all applicable laws, regulations and orders, until the earliest practicable removal of such waste from the Premises. LESSEE shall not permit the mixing or disposal of any biomedical or medication wastes or hazardous substances with the general office refuse. LESSEE shall not permit undue accumulation of waste or refuse within the Premises and shall keep all waste and refuse in proper containers until disposal.

20. **COMPLIANCE WITH THE LAW**: LESSEE shall comply with all applicable laws, rules, and regulations affecting the Premises or Property now or hereafter in effect.

21. **TAXES AND ASSESSMENTS**: This Agreement may confer a possessory interest on LESSEE and LESSEE shall pay and discharge any and all property taxes and/or assessments, including special assessments and possessory interest taxes, if any, which, due to LESSEE's operations may be levied upon said Premises or Property during the term of this Agreement.

22. **NOTICES**: Any notice to be given to the parties regarding this Lease Agreement shall be in writing and shall be served, either personally or by mail, to the following:

COUNTY:

County of Santa Barbara
Facilities Services Division
Real Property Division
1105 Santa Barbara Street, 2nd Floor
Santa Barbara, CA 93101-6065
(805) 568-3070
realproperty@countyofsb.org

LESSEE: Leslie Davis, CFO/Vice President
Telecare Corporation
1080 Marina Village Parkway, Suite 100
Alameda, CA 94501
Phone: 510-337-7950
Fax: 510-337-7969

or to the parties at such other place as may be designated in writing. Such notices shall be served by depositing them addressed as set out above, postage prepaid, in the U.S. mail, reliable overnight courier, or by personal delivery. The date of mailing, or in the event of personal delivery, the date of delivery shall constitute the date of service.

23. **DEFAULT**: Except as otherwise required herein, should LESSEE at any time be in material default hereunder with respect to any covenant contained herein, COUNTY shall give notice to LESSEE specifying the particulars of the default and LESSEE shall promptly commence remedial action to cure the default. Should such default continue uncured for a period of thirty (30) calendar days from such notice, this Agreement shall terminate at the option of the COUNTY; unless the cure of such default shall reasonably take more than thirty (30) calendar days in which case LESSEE shall proceed with all due speed to cure the default and shall have a reasonable time to effectuate its cure.

24. **REMEDIES**: In the event of a default or breach, either party may exercise any right or remedy at law or in equity which such party may have by reason of such default or breach including but not limited to the following:

A. The nondefaulting party may waive the default or breach in accordance with Section 25, **WAIVER**, herein below.

B. The nondefaulting party may maintain this Agreement in full force and effect and recover whatever monetary loss(es) may have resulted from such default or breach.

C. Where LESSEE is the nondefaulting party, LESSEE may terminate the Agreement and surrender use of the Premises within 30 days of written notice from LESSEE.

D. Where COUNTY is the nondefaulting party, COUNTY may terminate the Agreement and LESSEE shall vacate within 7 days of written notice from COUNTY.

25. **WAIVER**: It is understood and agreed that any waiver, express or implied of any term of this Agreement shall not be a waiver of any subsequent breach of a like kind or of any other provision of this Agreement.

26. **AMENDMENTS**: This Agreement may only be amended by written consent of the parties and such changes shall be binding upon the heirs or successors of the parties.

27. **TERMINATION**: This Agreement shall, or may at COUNTY's option, terminate and all rights of LESSEE shall cease and LESSEE shall quietly and peacefully deliver to COUNTY, possession and interest in the Premises:

- A. Upon expiration of the Agreement as provided in Section 4, **TERM**; or
- B. Upon termination of the Service Agreement; or

C. Upon abandonment of the Premises and Property as provided in Section 10, ABANDONMENT OF PREMISES or

D. Upon the failure of LESSEE to satisfy, observe or perform any of the covenants, conditions or reservations set forth in this Agreement and the expiration of the cure period as provided in Section 23, DEFAULT; or

E. As provided in Section 28, DESTRUCTION.

Upon expiration or early termination of this Agreement, COUNTY shall have the right to take title and ownership of the improvements, or may require LESSEE to remove the improvements and restore the Premises to their original condition, at the option of COUNTY. In the event that COUNTY elects to take title and ownership of the improvements, LESSEE shall execute whatever documents are reasonably requested by COUNTY to facilitate, acknowledge and evidence the release of all interest in the improvements and the passing of title thereto from LESSEE to COUNTY, and COUNTY shall execute whatever documents are required to accept said ownership interest and title.

28. **DESTRUCTION**: If the Premises or Property is partially or totally destroyed by fire or other casualty, this Agreement, at the option of LESSEE, shall terminate. If LESSEE chooses to terminate the Agreement then LESSEE shall remove all personal property belonging to LESSEE from the Premises.

29. **HOLDING OVER**: Should LESSEE occupy the Premises after the expiration date of this Agreement or any extension thereof, with the consent of the COUNTY, express or implied, such possession shall be construed to be a tenancy from month to month.

30. **AGENCY DISCLOSURE**: LESSEE acknowledges that the General Services Department, Facilities Services Division of the COUNTY is the agent for the COUNTY exclusively, and is neither the agent for LESSEE nor a dual agent in this transaction.

31. **SURRENDER OF PREMISES**: Upon expiration or termination of this Agreement, LESSEE shall vacate and surrender possession of, and any claim to, the Premises, leaving Premises and Property in good condition, except for ordinary wear and tear.

32. **CAPTIONS**: The title or headings to the sections of this Agreement are not a part of this Agreement, and shall have no effect upon the construction or interpretation of any part hereof.

33. **SEVERABILITY**: If any one or more of the provisions contained herein shall for any reason be held to be invalid, illegal, or unenforceable in any respect, then such provision or provisions shall be deemed severable from the remaining provisions hereof, and such invalidity, illegality, or unenforceability shall not affect any other provision hereof, and this Agreement shall be construed as if such invalid, illegal, or unenforceable provision had never been contained herein.

34. **CERTIFICATION OF SIGNATORY**: The signatories of this Agreement and each of them represent and warrant that they are authorized to execute this Agreement and that no additional signatures are required to bind COUNTY and LESSEE to its terms and conditions or to carry out duties contemplated herein.

35. **EXECUTION IN COUNTERPARTS:** This Agreement may be executed in any number of counterparts and each of such counterparts shall for all purposes be deemed to be an original; and all such counterparts, or as many of them as the parties shall preserve undestroyed, shall together constitute one and the same instrument.

36. **CONSTRUCTION:** The parties have negotiated the terms of this Agreement. They have consulted an attorney when they felt the need. The terms of this Agreement reflect this negotiation and the intentions of both parties. These terms shall be interpreted with regard to each party equally.

37. **FACSIMILE/ELECTRONICALLY TRANSMITTED SIGNATURES:** In the event that the parties hereto utilize facsimile transmitted documents or electronically transmitted documents which include signatures, such documents shall be accepted as if they bore original signatures provided that documents bearing ORIGINAL SIGNATURES are provided within seventy-two (72) hours of transmission; however, funds shall not be released nor shall documents be accepted for recordation by the Clerk Recorder of the County until such documents bearing original signatures are received by COUNTY.

38. **ENTIRE AGREEMENT:** The parties to this Agreement intend that their negotiations, conversations and statements made prior to execution of this Agreement are fully integrated and expressed herein, and no such negotiations, conversations, and statements shall be deemed to create rights or obligations other than those stated herein.

///

Project: Telecare Lease for Crisis Residential Services at 116 Agnes Avenue, SM
APN: 119-086-010
Folio: 003146

IN WITNESS WHEREOF, COUNTY and LESSEE have executed this Lease Agreement to be effective on the date executed by COUNTY.

“LESSEE”
TELECARE CORPORATION

By: 
Authorized Representative

Name: Leslie J. Davis
Title: SVP and CFO
Date: 11/21/19

11/20/19

Project: Telecare Lease for Crisis Residential Services at 116 Agnes Avenue, SM
APN: 119-086-010
Folio: 003146

IN WITNESS WHEREOF, COUNTY and LESSEE have executed this Lease Agreement to be effective on the date executed by COUNTY.

“COUNTY”
COUNTY OF SANTA BARBARA

By: _____
Steve Lavagnino, Chair
Board of Supervisors

Dated: _____

ATTEST:
MONA MIYASATO
CLERK OF THE BOARD

By: _____
Deputy Clerk

RECOMMENDED FOR APPROVAL:

By: _____
Alice Gleghorn, Ph.D., Director
Department of Behavioral Wellness

APPROVED AS TO FORM:
MICHAEL C. GHIZZONI
COUNTY COUNSEL

By: _____
Scott Greenwood, Deputy Counsel

BETSY M. SCHAFFER, CPA
APPROVED AS TO ACCOUNTING FORM:
~~BETSY M. SHAFFER, CPA~~
AUDITOR-CONTROLLER

By: _____
Deputy

APPROVED:
By: _____
Carlo Achdjian, Manager
Real Property Division

APPROVED:
By: _____
Ray Aromatorio, ARM, AIC
Risk Manager

EXHIBIT "A" THE PROPERTY

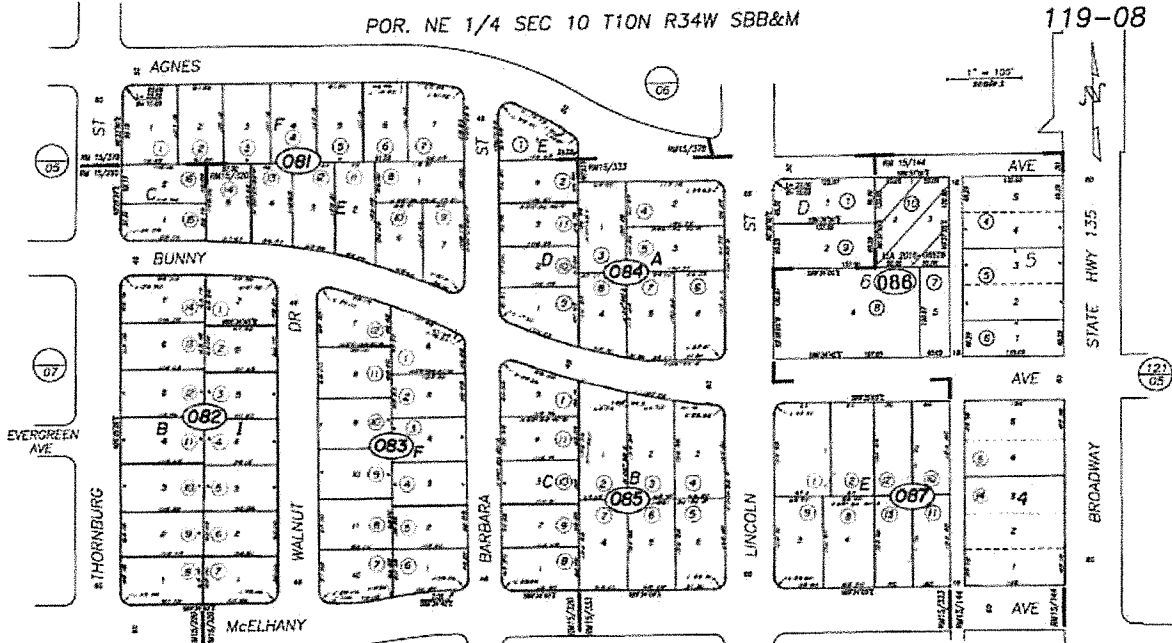

- 03/17/1955 R.M. Bk. 15 , Pg. 378-379, Tract "Tunnell Ranch No. 1"
- 09/19/1952 R.M. Bk. 15 , Pg. 333-334, Tract "Paramount Estates"
- 07/27/1951 R.M. Bk. 15 , Pg. 320-321, Tract "McMillan Manor Tract No. 12"
- 02/03/1950 R.M. Bk. 15 , Pg. 290-291, Tract "McMillan Manor Tract No. 6"
- 02/21/1927 R.M. Bk. 15 , Pg. 144-145, Tract "Broadway Paramount Square."

NOTICE
Assessor Parcels are for tax assessment purposes only and do not indicate other parcels legally or a valid building site.

City of Santa Maria
Assessor's Map Bk. 119 -Pg. 08
County of Santa Barbara, Calif.

(10/18) 09-1 & 3 104 021-10

EXHIBIT "B"
THE PREMISES

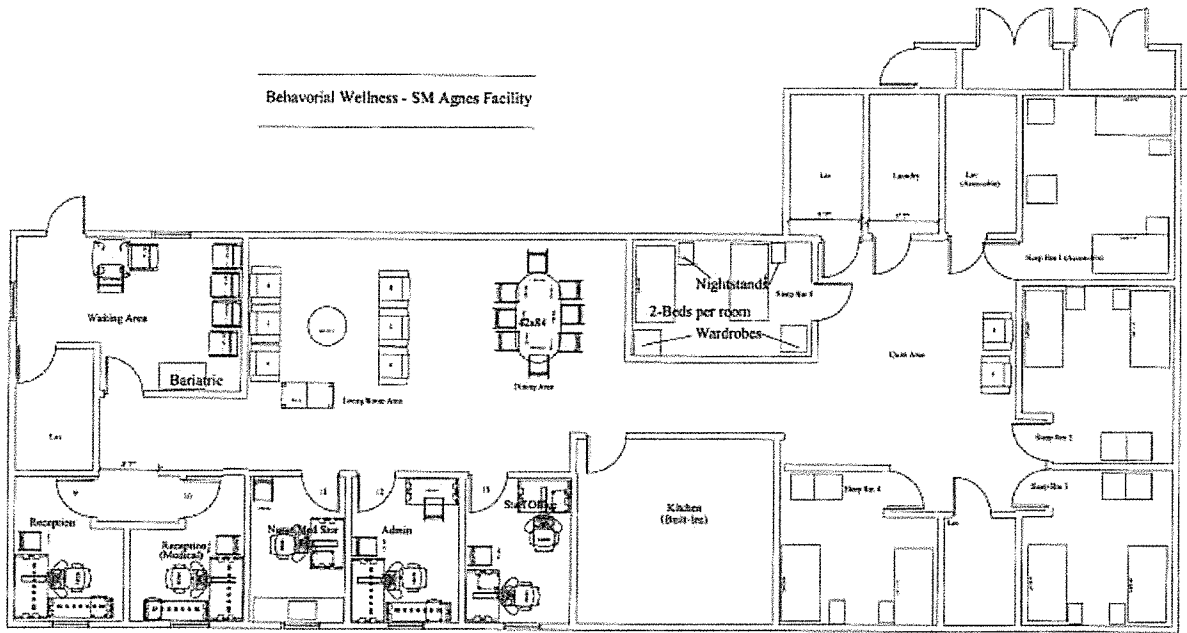

EXHIBIT "C"
INDEMNIFICATION AND INSURANCE

1. **INDEMNIFICATION:** LESSEE agrees to indemnify, defend (with counsel reasonably approved by COUNTY) and hold harmless COUNTY and its officers, officials, employees, agents and volunteers from and against any and all claims, actions, losses, damages, judgments and/or liabilities arising out of this Agreement from any cause whatsoever, including the acts, errors or omissions of any person or entity and for any costs or expenses (including but not limited to attorneys' fees) incurred by COUNTY on account of any claim except where such indemnification is prohibited by law. LESSEE's indemnification obligation applies to COUNTY's active as well as passive negligence but does not apply to COUNTY's sole negligence or willful misconduct. Any failure, actual or alleged, on the part of COUNTY to monitor or enforce compliance with any of the indemnification requirements will not be deemed as a waiver of any rights on the part of COUNTY.

NOTIFICATION OF ACCIDENTS AND SURVIVAL OF INDEMNIFICATION PROVISIONS: LESSEE shall notify COUNTY immediately in the event of any accident or injury arising out of or in connection with this Agreement. The indemnification provisions in this Agreement shall survive any expiration or termination of this Agreement.

2. **INSURANCE:** LESSEE shall procure and maintain for the duration of the Agreement insurance against claims for injuries to persons or damages to property which may arise from or in connection with LESSEE's operation and use of the leased premises. The cost of such insurance shall be borne by LESSEE.

A. **Minimum Scope of Insurance.** Coverage shall be at least as broad as:

1. **Commercial General Liability (CGL):** Insurance Services Office (ISO) Form CG 00 01 covering CGL on an "occurrence" basis, including products-completed operations, personal & advertising injury, with limits no less than \$1,000,000 per occurrence and \$2,000,000 in the aggregate.
2. **Automobile Liability:** ISO Form Number CA 00 01 covering any auto (Code 1), or if LESSEE has no owned autos, hired, (Code 8) and non-owned autos (Code 9), with limit no less than \$1,000,000 per accident for bodily injury and property damage.
3. **Workers' Compensation:** as required by the State of California, with Statutory Limits, and Employer's Liability Insurance with limit of no less than \$1,000,000 per accident for bodily injury or disease.
4. **Property Insurance:** against risks of direct physical loss to any tenant improvements or betterments, at full replacement cost with no coinsurance penalty provision.

If LESSEE maintains higher limits than the minimums shown above, COUNTY requires and shall be entitled to coverage for the higher limits maintained by LESSEE. Any available insurance proceeds in excess of the specified minimum limits of insurance and coverage shall be available to COUNTY.

B. **Other Insurance Provisions.** The insurance policies are to contain, or be endorsed to contain, the following provisions:

1. **Additional Insured** – COUNTY, its officers, officials, employees, and volunteers are to be covered as additional insureds on the CGL policy with respect to liability arising out of work or operations performed by or on behalf of LESSEE including materials, parts, or equipment furnished in connection with such work or operations. General liability coverage can be provided in the form of an endorsement to LESSEE's insurance at (least as broad as ISO Form CG 20 10 11 85 or if not available, through the addition of both CG 20 10 and CG 20 37 if a later edition is used).
2. **Primary Coverage** – For any claims related to this Agreement, LESSEE's insurance coverage shall be primary insurance as respects COUNTY, its officers, officials, employees, agents and volunteers. Any insurance or self-insurance maintained by COUNTY, its officers, officials, employees, agents or volunteers shall be excess of LESSEE's insurance and shall not contribute with it.

3. **Notice of Cancellation** – Each insurance policy required above shall provide that coverage shall not be canceled, except with notice to the COUNTY.
4. **Waiver of Subrogation Rights** – LESSEE hereby grants to COUNTY a waiver of any right to subrogation which any insurer of said LESSEE may acquire against the COUNTY by virtue of the payment of any loss under such insurance. LESSEE agrees to obtain any endorsement that may be necessary to effect this waiver of subrogation, but this provision applies regardless of whether or not COUNTY has received a waiver of subrogation endorsement from the insurer.
5. **Deductibles and Self-Insured Retention** – LESSEE hereby declares, and COUNTY approves, the following self-insured retention and deductible amounts:
 - i. **General Liability Insurance:** \$250,000 self-insured retention
 - ii. **Property Insurance Deductible:** \$10,000
 - iii. **Automobile Liability Deductibles:** \$500 Comprehensive and \$1,000 Collision
 - iv. **Workers' Compensation Deductible:** \$750,000

COUNTY may require LESSEE to purchase coverage with a lower deductible or retention or provide proof of ability to pay losses and related investigations, claim administration, and defense expenses within the retention.
6. **Acceptability of Insurers** – Unless otherwise approved by Risk Management, insurance shall be written by insurers authorized to do business in the State of California and with a minimum A.M. Best's Insurance Guide rating of "A- VII".
7. **Verification of Coverage** – LESSEE shall furnish the COUNTY with proof of insurance, original certificates and amendatory endorsements as required by this Agreement. The proof of insurance, certificates and endorsements are to be received and approved by the COUNTY before work commences. However, failure to obtain the required documents prior to the work beginning shall not waive the LESSEE's obligation to provide them. The LESSEE shall furnish evidence of renewal of coverage throughout the term of the Agreement. The COUNTY reserves the right to require complete, certified copies of all required insurance policies, including endorsements required by these specifications, at any time.
8. **Failure to Procure Coverage** – In the event that any policy of insurance required under this Agreement does not comply with the requirements, is not procured, or is canceled and not replaced, COUNTY has the right but not the obligation or duty to terminate the Agreement. Maintenance of required insurance coverage is a material element of the Agreement and failure to maintain or renew such coverage or to provide evidence of renewal may be treated by COUNTY as a material breach of contract.
9. **Special Risks or Circumstances** – COUNTY reserves the right to modify these requirements, including limits, based on the nature of the risk, prior experience, insurer, coverage, or other special circumstances.
10. **Subcontractors** – LESSEE shall require and verify that all subcontractors maintain insurance meeting all the requirements stated herein, and LESSEE shall ensure that COUNTY is an additional insured on insurance required from subcontractors.

Any change requiring additional types of insurance coverage or higher coverage limits must be made by amendment to this Agreement. LESSEE agrees to execute any such amendment within thirty (30) days of receipt.

Any failure, actual or alleged, on the part of COUNTY to monitor or enforce compliance with any of the insurance requirements will not be deemed as a waiver of any rights on the part of COUNTY.

Project: Telecare Lease for Crisis
Residential Services at 116
Agnes Avenue, SM
APN: 119-086-010
Folio: 003146

LEASE AGREEMENT

THIS LEASE AGREEMENT (hereinafter "Agreement") is made by and between the

COUNTY OF SANTA BARBARA, a political
subdivision of the State of California, hereinafter
referred to as "COUNTY,"

and

TELECARE CORPORATION, a California
corporation, hereinafter referred to as "LESSEE,"

with reference to the following:

WHEREAS, COUNTY is the fee owner of that certain real property located at 116 Agnes Avenue, in the City of Santa Maria, State of California, and also described as Santa Barbara County Assessor's Parcel Number 119-086-010, (hereinafter "Property") and shown as the diagonally slashed area of Exhibit "A", attached hereto and incorporated herein by this reference; and

WHEREAS, LESSEE represents it is a specially trained, skilled, experienced and qualified residential crisis service provider that provides a safe and therapeutic environment to stabilize symptoms of mental illness and assist clients on the path to personal recovery; and

WHEREAS, on May 28, 2019, COUNTY and LESSEE entered into an Agreement for Services of Independent Contractor (hereinafter "Service Agreement") for the provision of adult crisis residential mental health services in northern Santa Barbara County, as approved and authorized by the County of Santa Barbara Board of Supervisors in Minute Order File Reference No. 19-0045500455 (Board Contract No. 19219); and

WHEREAS, this Lease Agreement supersedes and cancels LESSEE's license to enter onto the Premises pursuant to Exhibit A-2, Section 2.B. of the Service Agreement; and

WHEREAS, this Lease Agreement shall run congruently with the Service Agreement, and shall only remain in effect so long as the Service Agreement is in effect.

NOW, THEREFORE, in consideration of the provisions, covenants, and conditions, contained herein, the parties agree as follows:

1. **ADMINISTRATION AND ENFORCEMENT**: The provisions of this Agreement shall be administered and enforced for COUNTY through the General Services Department

Director, or designee (hereinafter referred to as "GS Director"). The Service Agreement will be administered and enforced for COUNTY through the Designated Representative as defined by the provisions of the Service Agreement.

2. **LEASED AREA:** For and in consideration of the covenants to be performed by LESSEE under this Agreement, COUNTY hereby leases to LESSEE and LESSEE hereby takes from COUNTY, the approximate 3,099 square foot premises located at 116 Agnes Ave. in Santa Maria, as further depicted on Exhibit "B" attached hereto and incorporated by reference (hereinafter "Premises"). LESSEE acknowledges and agrees that any and all personal property, fixtures, or other items needed to run the day-to-day operations of the Program located at the Premises are, and shall remain, the property of COUNTY.

3. **PURPOSE AND USE:** LESSEE shall use the Premises solely as an adult Crisis Respite Residential House and operate such in accordance with the terms and conditions set forth in the Service Agreement. LESSEE shall perform all of its services to its clients and COUNTY under the Service Agreement as an independent contractor and not as an officer, agent, servant, employee, joint venture, partner, or associate of COUNTY. LESSEE shall not expand its use of the Premises beyond the scope of this Agreement, nor use the Premises for any other purposes without the express written consent of COUNTY.

4. **TERM:** The initial term of this Agreement shall be for a period of nine (9) months, commencing on October 14, 2019 (hereinafter "Commencement Date"), and terminating June 30, 2020, subject to such provisions for extension and termination as contained herein.

5. **RENT:** Rent for the term of this Agreement shall be EIGHT THOUSAND THREE HUNDRED THIRTY THREE DOLLARS (\$8,333) per month (hereinafter, "Rent").

Rent shall begin to accrue on the Commencement Date, and shall become due and payable, in advance, on the first day of each calendar month of the term. The rent due for any period which is for less than one (1) calendar month shall be pro-rated based upon a thirty (30) day month.

The Rent set forth above shall include all costs incurred by COUNTY to maintain and repair the Premises including, but not limited to, janitorial and security services and all utilities except phone and data connectivity, as further described in Section 8, UTILITY CHARGES, JANITORIAL AND SECURITY SERVICES.

6. **SITE SUITABILITY:** LESSEE has determined that the Premises are suitable for LESSEE's intended operations, and therefore, LESSEE hereby accepts, by way of executing this Agreement, the Premises, as shown in Exhibit "B" hereof, in their existing condition.

LESSEE ACKNOWLEDGES THAT, EXCEPT AS STATED HEREIN, COUNTY HAS MADE NO REPRESENTATIONS OR WARRANTIES ABOUT THE CONDITION OF THE PREMISES, OR THE SUITABILITY OF SAME FOR THE INTENDED USE BY LESSEE.

7. **IMPROVEMENTS AND ALTERATIONS:** In the event LESSEE wishes to make any structural alterations to the Premises, LESSEE shall obtain advance written approval from COUNTY (not to be unreasonably withheld, conditioned or delayed), through the GS Director, and shall comply with all requirements of the County Architect and all permits. Copies of any required Land Use Permit(s) and/or Building Permit(s) shall be delivered to the County Architect.

With respect to all non-structural alterations, LESSEE shall not be required to obtain COUNTY's approval, but shall provide COUNTY with notice of such non-structural alterations.

LESSEE shall give COUNTY no less than ten (10) days written notice prior to the commencement of any material work in, on, or about the Property and shall keep the Property free and clear of liens for labor and materials. Nothing in this Agreement shall be construed to entitle LESSEE to undertake alterations or improvements to the Property, nor additional future improvements, without complying with all permitting (if any) required by COUNTY in its governmental capacity.

8. **UTILITY CHARGES, JANITORIAL AND SECURITY SERVICES:** COUNTY shall arrange and pay for all utilities serving the Premises except phone and data connectivity, including water, sewer, electricity, gas, and trash disposal, and shall arrange and pay for any janitorial and security services to the Premises. LESSEE shall arrange and pay for phone and data connectivity for LESSEE's use of the premises.

The utility infrastructure existing at the Property on the Commencement Date shall be deemed to be adequate for LESSEE's intended use. LESSEE may, subject to written approval by COUNTY, improve or expand the utility infrastructure at its sole expense.

9. **MAINTENANCE AND REPAIR:** During the term of this Agreement, including any extensions, LESSEE agrees to keep the Premises in good order and repair, reasonable wear and tear excepted. COUNTY shall be responsible for performing all maintenance and repair of both the interior and the exterior portions of the Property. LESSEE shall notify COUNTY of any and all items that need repair, and COUNTY shall respond in a timely manner.

In the event of an emergency such that the Property requires immediate maintenance or repair and LESSEE's operations would be negatively impacted by any delay, LESSEE may independently contract for such maintenance or repair. In such an event, LESSEE shall ensure that any maintenance or repair will conform to COUNTY maintenance standards, to be determined by COUNTY, and the cost of such maintenance or repair shall be reimbursed, as applicable, by COUNTY. Prior to contracting for any maintenance or repair, LESSEE shall provide COUNTY with notice of the emergency and an opportunity to respond to the emergency, according to the emergency contact information provided by COUNTY.

COUNTY, its agents, employees and contractors reserve the right to enter the Property at all reasonable times, upon twenty-four hour notice to LESSEE (except in the case of emergency) to perform maintenance and repair, as needed on the Property. This right extends to public utilities in regard to repair, maintenance, construction and demolition of utility infrastructure on the Property, including appurtenances.

10. **ABANDONMENT OF PREMISES:** LESSEE shall not abandon, vacate, surrender or assign use of the Premises at any time during the term of this Agreement. If LESSEE does abandon, vacate, surrender or assign use of the Premises, this Agreement and all of LESSEE's rights thereto shall terminate at the option of COUNTY. COUNTY shall memorialize such termination via letter to LESSEE. In the event of such termination, the Premises and any personal property belonging to LESSEE and left on the Premises more than ninety (90) days after the mailing of such termination letter shall be deemed abandoned at the option of COUNTY, and title to such may pass to COUNTY pursuant to Section 11, TITLE. This provision shall also apply to property left after the termination, or other expiration of this Agreement.

11. **TITLE**: During the term of this Agreement, title to the Property shall remain vested in COUNTY, subject to LESSEE's leasehold interest. LESSEE shall have no right to waste, destroy, or demolish the Property or any improvements thereon.

12. **DISASTER PLAN**: LESSEE shall develop and maintain a written disaster plan for Premises and shall provide annual disaster training to LESSEE's staff in accordance with the Service Agreement and as directed and approved by COUNTY staff.

13. **NONINTERFERENCE**: LESSEE agrees not to use, nor permit those under its control, including, but not limited to, its employees, tenants, invitees, patients, clients, agents and/or contractors, to use any portion of the Property in any way which interferes with other tenants at the Property. Such interference shall be deemed a material breach, and LESSEE shall terminate said interference immediately upon notice from COUNTY. In the event LESSEE fails to stop such interference promptly, this Agreement shall terminate at the option of COUNTY.

14. **ASSIGNMENT AND SUBLEASE**: LESSEE shall not assign, license, or sublease the Premises or Property or any part thereof or any right or privilege appurtenant thereto without COUNTY's written consent. Consent by COUNTY to one assignment shall not be deemed to be consent to any subsequent assignment. Any assignment made contrary to this Section shall be null and void.

15. **SUCCESSORS IN INTEREST**: This Agreement and the covenants contained herein shall be binding upon and inure to the benefit of the respective parties, their heirs, successors and assigns, and to any government or private organization into which LESSEE may be merged.

16. **INDEMNIFICATION AND INSURANCE**: The parties shall comply with the indemnification and insurance provisions as set forth in Exhibit "C" attached hereto and incorporated herein by reference.

17. **NONDISCRIMINATION**: LESSEE shall comply with COUNTY law, rules and regulations regarding nondiscrimination as such are found in the Santa Barbara Code and as such may from time to time be amended. These provisions are incorporated herein as if they were fully set forth.

Noncompliance with provisions of this section shall constitute a material breach of this Agreement and in addition to any other remedies provided by law, COUNTY shall have the right to terminate this Agreement and the interest hereby created without liability therefore. LESSEE shall comply with applicable laws, rules and regulations regarding nondiscrimination.

18. **ENVIRONMENTAL IMPAIRMENT**: LESSEE shall comply with all applicable laws, regulations, rules, and orders regardless of when they become or became effective, including without limitation those relating to construction, grading, signing, health, safety, noise, environmental protection, waste disposal, water and air quality, and shall furnish satisfactory evidence of compliance upon request of COUNTY.

Should any discharge, leakage, spillage, emission, or pollution of any type occur upon or from the Premises or Property due to LESSEE's use and occupancy, LESSEE shall clean all property

affected to the satisfaction of COUNTY and any governmental body having jurisdiction therefore. LESSEE shall indemnify, hold harmless, and defend COUNTY from and against all liability, claim, cost, and expense (including without limitation any fines, penalties, judgments, litigation costs, attorney's fees, consulting, engineering and construction costs) incurred by COUNTY as a result of LESSEE's breach of this section, or as a result of any such discharge, leakage, spillage, emission or pollution due to LESSEE's use and occupancy, regardless of whether such liability, cost or expense arises during or after the term of this Agreement, and regardless of negligence, active or passive, of COUNTY. Lessee shall not be held liable as described above for any pre-existing contamination.

19. **TOXICS**: LESSEE shall not manufacture or generate hazardous wastes on or in the Premises or Property unless specifically authorized by this Agreement. LESSEE shall be fully responsible for any hazardous wastes, substances or materials as defined under federal, state or local law, regulation, or ordinance that are manufactured, generated, used, placed, disposed, stored, or transported by LESSEE, its agents, employees, or designees on or in the Premises or Property during the term of this Agreement and shall comply with and be bound by all applicable provisions of such federal, state, or local law, regulation, or ordinance dealing with such wastes, substances, or materials. LESSEE shall notify COUNTY and the appropriate governmental emergency response agency(ies) immediately in the event of any release or threatened release of any such wastes, substances or materials. Subject to the terms and conditions set forth above, COUNTY authorizes LESSEE to collect, maintain, store and dispose of biomedical and medication waste, including hazardous waste as defined by the Resource Conservation and Recovery Act ("RCRA"), only to the extent necessary to perform LESSEE's duties and obligations contained in this Agreement and in accordance with all applicable laws, regulations and orders, until the earliest practicable removal of such waste from the Premises. LESSEE shall not permit the mixing or disposal of any biomedical or medication wastes or hazardous substances with the general office refuse. LESSEE shall not permit undue accumulation of waste or refuse within the Premises and shall keep all waste and refuse in proper containers until disposal.

20. **COMPLIANCE WITH THE LAW**: LESSEE shall comply with all applicable laws, rules, and regulations affecting the Premises or Property now or hereafter in effect.

21. **TAXES AND ASSESSMENTS**: This Agreement may confer a possessory interest on LESSEE and LESSEE shall pay and discharge any and all property taxes and/or assessments, including special assessments and possessory interest taxes, if any, which, due to LESSEE's operations may be levied upon said Premises or Property during the term of this Agreement.

22. **NOTICES**: Any notice to be given to the parties regarding this Lease Agreement shall be in writing and shall be served, either personally or by mail, to the following:

COUNTY:	County of Santa Barbara Facilities Services Division Real Property Division 1105 Santa Barbara Street, 2 nd Floor Santa Barbara, CA 93101-6065 (805) 568-3070 realproperty@countyofsb.org
---------	---

LESSEE:

Leslie Davis, CFO/Vice President
Telecare Corporation
1080 Marina Village Parkway, Suite 100
Alameda, CA 94501
Phone: 510-337-7950
Fax: 510-337-7969

or to the parties at such other place as may be designated in writing. Such notices shall be served by depositing them addressed as set out above, postage prepaid, in the U.S. mail, reliable overnight courier, or by personal delivery. The date of mailing, or in the event of personal delivery, the date of delivery shall constitute the date of service.

23. **DEFAULT**: Except as otherwise required herein, should LESSEE at any time be in material default hereunder with respect to any covenant contained herein, COUNTY shall give notice to LESSEE specifying the particulars of the default and LESSEE shall promptly commence remedial action to cure the default. Should such default continue uncured for a period of thirty (30) calendar days from such notice, this Agreement shall terminate at the option of the COUNTY; unless the cure of such default shall reasonably take more than thirty (30) calendar days in which case LESSEE shall proceed with all due speed to cure the default and shall have a reasonable time to effectuate its cure.

24. **REMEDIES**: In the event of a default or breach, either party may exercise any right or remedy at law or in equity which such party may have by reason of such default or breach including but not limited to the following:

A. The nondefaulting party may waive the default or breach in accordance with Section 25, **WAIVER**, herein below.

B. The nondefaulting party may maintain this Agreement in full force and effect and recover whatever monetary loss(es) may have resulted from such default or breach.

C. Where LESSEE is the nondefaulting party, LESSEE may terminate the Agreement and surrender use of the Premises within 30 days of written notice from LESSEE.

D. Where COUNTY is the nondefaulting party, COUNTY may terminate the Agreement and LESSEE shall vacate within 7 days of written notice from COUNTY.

25. **WAIVER**: It is understood and agreed that any waiver, express or implied of any term of this Agreement shall not be a waiver of any subsequent breach of a like kind or of any other provision of this Agreement.

26. **AMENDMENTS**: This Agreement may only be amended by written consent of the parties and such changes shall be binding upon the heirs or successors of the parties.

27. **TERMINATION**: This Agreement shall, or may at COUNTY's option, terminate and all rights of LESSEE shall cease and LESSEE shall quietly and peacefully deliver to COUNTY, possession and interest in the Premises:

- A. Upon expiration of the Agreement as provided in Section 4, **TERM**; or
- B. Upon termination of the Service Agreement; or

C. Upon abandonment of the Premises and Property as provided in Section 10, ABANDONMENT OF PREMISES or

D. Upon the failure of LESSEE to satisfy, observe or perform any of the covenants, conditions or reservations set forth in this Agreement and the expiration of the cure period as provided in Section 23, DEFAULT; or

E. As provided in Section 28, DESTRUCTION.

Upon expiration or early termination of this Agreement, COUNTY shall have the right to take title and ownership of the improvements, or may require LESSEE to remove the improvements and restore the Premises to their original condition, at the option of COUNTY. In the event that COUNTY elects to take title and ownership of the improvements, LESSEE shall execute whatever documents are reasonably requested by COUNTY to facilitate, acknowledge and evidence the release of all interest in the improvements and the passing of title thereto from LESSEE to COUNTY, and COUNTY shall execute whatever documents are required to accept said ownership interest and title.

28. **DESTRUCTION**: If the Premises or Property is partially or totally destroyed by fire or other casualty, this Agreement, at the option of LESSEE, shall terminate. If LESSEE chooses to terminate the Agreement then LESSEE shall remove all personal property belonging to LESSEE from the Premises.

29. **HOLDING OVER**: Should LESSEE occupy the Premises after the expiration date of this Agreement or any extension thereof, with the consent of the COUNTY, express or implied, such possession shall be construed to be a tenancy from month to month.

30. **AGENCY DISCLOSURE**: LESSEE acknowledges that the General Services Department, Facilities Services Division of the COUNTY is the agent for the COUNTY exclusively, and is neither the agent for LESSEE nor a dual agent in this transaction.

31. **SURRENDER OF PREMISES**: Upon expiration or termination of this Agreement, LESSEE shall vacate and surrender possession of, and any claim to, the Premises, leaving Premises and Property in good condition, except for ordinary wear and tear.

32. **CAPTIONS**: The title or headings to the sections of this Agreement are not a part of this Agreement, and shall have no effect upon the construction or interpretation of any part hereof.

33. **SEVERABILITY**: If any one or more of the provisions contained herein shall for any reason be held to be invalid, illegal, or unenforceable in any respect, then such provision or provisions shall be deemed severable from the remaining provisions hereof, and such invalidity, illegality, or unenforceability shall not affect any other provision hereof, and this Agreement shall be construed as if such invalid, illegal, or unenforceable provision had never been contained herein.

34. **CERTIFICATION OF SIGNATORY**: The signatories of this Agreement and each of them represent and warrant that they are authorized to execute this Agreement and that no additional signatures are required to bind COUNTY and LESSEE to its terms and conditions or to carry out duties contemplated herein.

35. **EXECUTION IN COUNTERPARTS:** This Agreement may be executed in any number of counterparts and each of such counterparts shall for all purposes be deemed to be an original; and all such counterparts, or as many of them as the parties shall preserve undestroyed, shall together constitute one and the same instrument.

36. **CONSTRUCTION:** The parties have negotiated the terms of this Agreement. They have consulted an attorney when they felt the need. The terms of this Agreement reflect this negotiation and the intentions of both parties. These terms shall be interpreted with regard to each party equally.

37. **FACSIMILE/ELECTRONICALLY TRANSMITTED SIGNATURES:** In the event that the parties hereto utilize facsimile transmitted documents or electronically transmitted documents which include signatures, such documents shall be accepted as if they bore original signatures provided that documents bearing ORIGINAL SIGNATURES are provided within seventy-two (72) hours of transmission; however, funds shall not be released nor shall documents be accepted for recordation by the Clerk Recorder of the County until such documents bearing original signatures are received by COUNTY.

38. **ENTIRE AGREEMENT:** The parties to this Agreement intend that their negotiations, conversations and statements made prior to execution of this Agreement are fully integrated and expressed herein, and no such negotiations, conversations, and statements shall be deemed to create rights or obligations other than those stated herein.

///

Project: Telecare Lease for Crisis Residential Services at 116 Agnes Avenue, SM

APN: 119-086-010

Folio: 003146

IN WITNESS WHEREOF, COUNTY and LESSEE have executed this Lease Agreement to be effective on the date executed by COUNTY.

“LESSEE”
TELECARE CORPORATION

By: 
Authorized Representative

Name: Leslie J. Davis
Title: SVP and CFO
Date: 11/21/19

11/20/19

Project: Telecare Lease for Crisis Residential Services at 116 Agnes Avenue, SM
APN: 119-086-010
Folio: 003146

IN WITNESS WHEREOF, COUNTY and LESSEE have executed this Lease Agreement to be effective on the date executed by COUNTY.

“COUNTY”
COUNTY OF SANTA BARBARA

By: _____
Steve Lavagnino, Chair
Board of Supervisors

Dated: _____

ATTEST:
MONA MIYASATO
CLERK OF THE BOARD

By: _____
Deputy Clerk

RECOMMENDED FOR APPROVAL:

By: _____
Alice Gleghorn, Ph.D., Director
Department of Behavioral Wellness

APPROVED AS TO FORM:
MICHAEL C. GHIZZONI
COUNTY COUNSEL

By: _____
Scott Greenwood, Deputy Counsel

BETSY M. SCHAFFER, CPA
APPROVED AS TO ACCOUNTING FORM:
~~BETSY M. SHAFFER, CPA~~
AUDITOR-CONTROLLER

By: _____
Deputy

APPROVED:

By: _____
Carlo Achdjian, Manager
Real Property Division

APPROVED:

By: _____
Ray Aromatorio, ARM, AIC
Risk Manager

EXHIBIT "A" THE PROPERTY

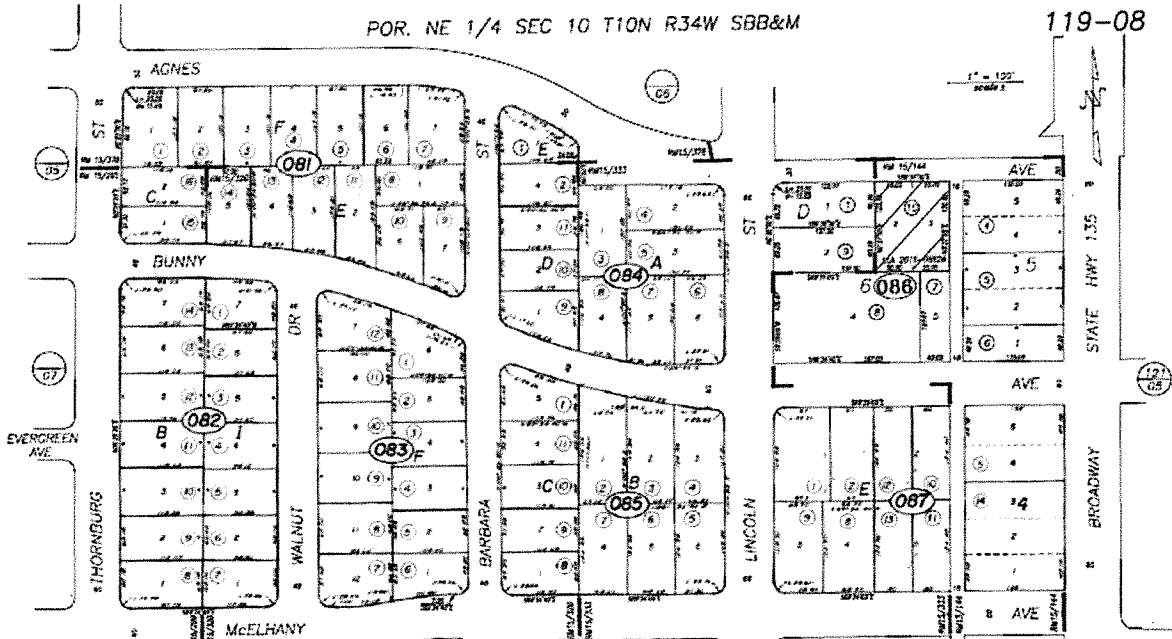

- 03/17/1955 R.M. Bk. 15, Pg. 378-379, Tract "Tunnell Ranch No. 1"
- 09/19/1952 R.M. Bk. 15, Pg. 333-334, Tract "Paramount Estates"
- 07/27/1951 R.M. Bk. 15, Pg. 320-321, Tract "McMillan Manor Tract No. 12"
- 02/03/1950 R.M. Bk. 15, Pg. 290-291, Tract "McMillan Manor Tract No. 6"
- 02/21/1927 R.M. Bk. 15, Pg. 144-145, Tract "Broadway Paramount Square"

NOTICE
Assessor's Parcels are for tax assessment purposes only and do not indicate other parcel quality or a valid building site.

City of Santa Maria
Assessor's Map Bk. 119 -Pg. 08
County of Santa Barbara, Calif.

(10/18) 100-2 & 3 210 100-10

EXHIBIT "B"
THE PREMISES

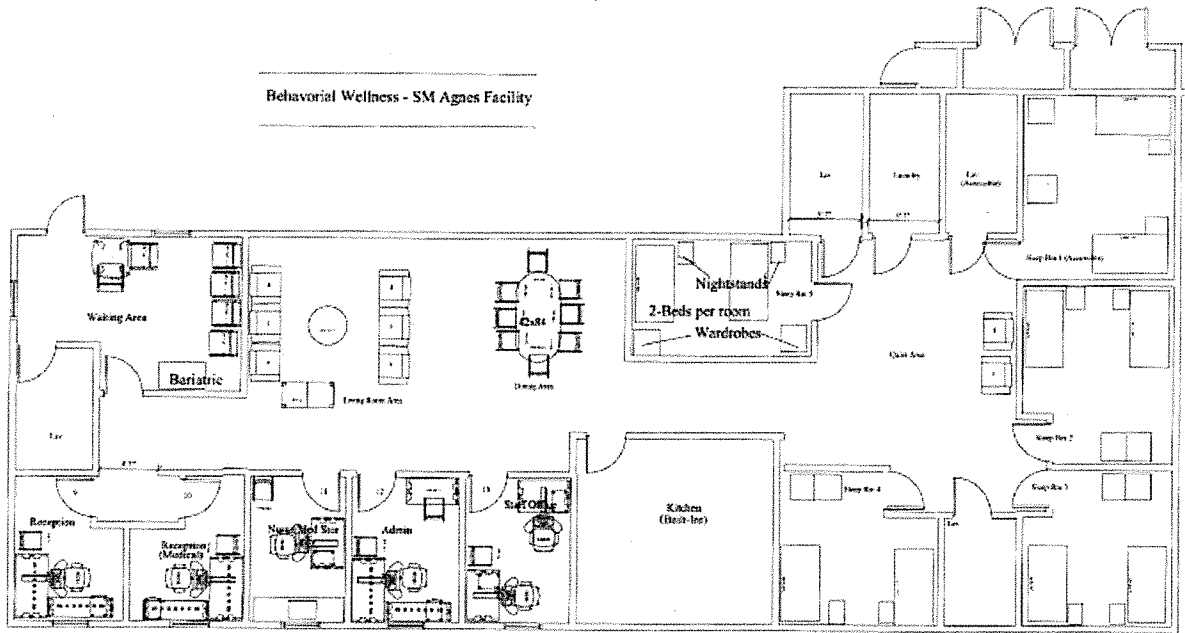

EXHIBIT "C"
INDEMNIFICATION AND INSURANCE

1. **INDEMNIFICATION:** LESSEE agrees to indemnify, defend (with counsel reasonably approved by COUNTY) and hold harmless COUNTY and its officers, officials, employees, agents and volunteers from and against any and all claims, actions, losses, damages, judgments and/or liabilities arising out of this Agreement from any cause whatsoever, including the acts, errors or omissions of any person or entity and for any costs or expenses (including but not limited to attorneys' fees) incurred by COUNTY on account of any claim except where such indemnification is prohibited by law. LESSEE's indemnification obligation applies to COUNTY's active as well as passive negligence but does not apply to COUNTY's sole negligence or willful misconduct. Any failure, actual or alleged, on the part of COUNTY to monitor or enforce compliance with any of the indemnification requirements will not be deemed as a waiver of any rights on the part of COUNTY.

NOTIFICATION OF ACCIDENTS AND SURVIVAL OF INDEMNIFICATION PROVISIONS: LESSEE shall notify COUNTY immediately in the event of any accident or injury arising out of or in connection with this Agreement. The indemnification provisions in this Agreement shall survive any expiration or termination of this Agreement.

2. **INSURANCE:** LESSEE shall procure and maintain for the duration of the Agreement insurance against claims for injuries to persons or damages to property which may arise from or in connection with LESSEE's operation and use of the leased premises. The cost of such insurance shall be borne by LESSEE.

A. **Minimum Scope of Insurance.** Coverage shall be at least as broad as:

1. **Commercial General Liability (CGL):** Insurance Services Office (ISO) Form CG 00 01 covering CGL on an "occurrence" basis, including products-completed operations, personal & advertising injury, with limits no less than \$1,000,000 per occurrence and \$2,000,000 in the aggregate.
2. **Automobile Liability:** ISO Form Number CA 00 01 covering any auto (Code 1), or if LESSEE has no owned autos, hired, (Code 8) and non-owned autos (Code 9), with limit no less than \$1,000,000 per accident for bodily injury and property damage.
3. **Workers' Compensation:** as required by the State of California, with Statutory Limits, and Employer's Liability Insurance with limit of no less than \$1,000,000 per accident for bodily injury or disease.
4. **Property Insurance:** against risks of direct physical loss to any tenant improvements or betterments, at full replacement cost with no coinsurance penalty provision.

If LESSEE maintains higher limits than the minimums shown above, COUNTY requires and shall be entitled to coverage for the higher limits maintained by LESSEE. Any available insurance proceeds in excess of the specified minimum limits of insurance and coverage shall be available to COUNTY.

B. **Other Insurance Provisions.** The insurance policies are to contain, or be endorsed to contain, the following provisions:

1. **Additional Insured** – COUNTY, its officers, officials, employees, and volunteers are to be covered as additional insureds on the CGL policy with respect to liability arising out of work or operations performed by or on behalf of LESSEE including materials, parts, or equipment furnished in connection with such work or operations. General liability coverage can be provided in the form of an endorsement to LESSEE's insurance at (least as broad as ISO Form CG 20 10 11 85 or if not available, through the addition of both CG 20 10 and CG 20 37 if a later edition is used).
2. **Primary Coverage** – For any claims related to this Agreement, LESSEE's insurance coverage shall be primary insurance as respects COUNTY, its officers, officials, employees, agents and volunteers. Any insurance or self-insurance maintained by COUNTY, its officers, officials, employees, agents or volunteers shall be excess of LESSEE's insurance and shall not contribute with it.

3. **Notice of Cancellation** – Each insurance policy required above shall provide that coverage shall not be canceled, except with notice to the COUNTY.
4. **Waiver of Subrogation Rights** – LESSEE hereby grants to COUNTY a waiver of any right to subrogation which any insurer of said LESSEE may acquire against the COUNTY by virtue of the payment of any loss under such insurance. LESSEE agrees to obtain any endorsement that may be necessary to effect this waiver of subrogation, but this provision applies regardless of whether or not COUNTY has received a waiver of subrogation endorsement from the insurer.
5. **Deductibles and Self-Insured Retention** – LESSEE hereby declares, and COUNTY approves, the following self-insured retention and deductible amounts:
 - i. **General Liability Insurance:** \$250,000 self-insured retention
 - ii. **Property Insurance Deductible:** \$10,000
 - iii. **Automobile Liability Deductibles:** \$500 Comprehensive and \$1,000 Collision
 - iv. **Workers' Compensation Deductible:** \$750,000COUNTY may require LESSEE to purchase coverage with a lower deductible or retention or provide proof of ability to pay losses and related investigations, claim administration, and defense expenses within the retention.
6. **Acceptability of Insurers** – Unless otherwise approved by Risk Management, insurance shall be written by insurers authorized to do business in the State of California and with a minimum A.M. Best's Insurance Guide rating of "A- VII".
7. **Verification of Coverage** – LESSEE shall furnish the COUNTY with proof of insurance, original certificates and amendatory endorsements as required by this Agreement. The proof of insurance, certificates and endorsements are to be received and approved by the COUNTY before work commences. However, failure to obtain the required documents prior to the work beginning shall not waive the LESSEE's obligation to provide them. The LESSEE shall furnish evidence of renewal of coverage throughout the term of the Agreement. The COUNTY reserves the right to require complete, certified copies of all required insurance policies, including endorsements required by these specifications, at any time.
8. **Failure to Procure Coverage** – In the event that any policy of insurance required under this Agreement does not comply with the requirements, is not procured, or is canceled and not replaced, COUNTY has the right but not the obligation or duty to terminate the Agreement. Maintenance of required insurance coverage is a material element of the Agreement and failure to maintain or renew such coverage or to provide evidence of renewal may be treated by COUNTY as a material breach of contract.
9. **Special Risks or Circumstances** – COUNTY reserves the right to modify these requirements, including limits, based on the nature of the risk, prior experience, insurer, coverage, or other special circumstances.
10. **Subcontractors** – LESSEE shall require and verify that all subcontractors maintain insurance meeting all the requirements stated herein, and LESSEE shall ensure that COUNTY is an additional insured on insurance required from subcontractors.

Any change requiring additional types of insurance coverage or higher coverage limits must be made by amendment to this Agreement. LESSEE agrees to execute any such amendment within thirty (30) days of receipt.

Any failure, actual or alleged, on the part of COUNTY to monitor or enforce compliance with any of the insurance requirements will not be deemed as a waiver of any rights on the part of COUNTY.