

POR. PUEBLO LANDS

101

007-38

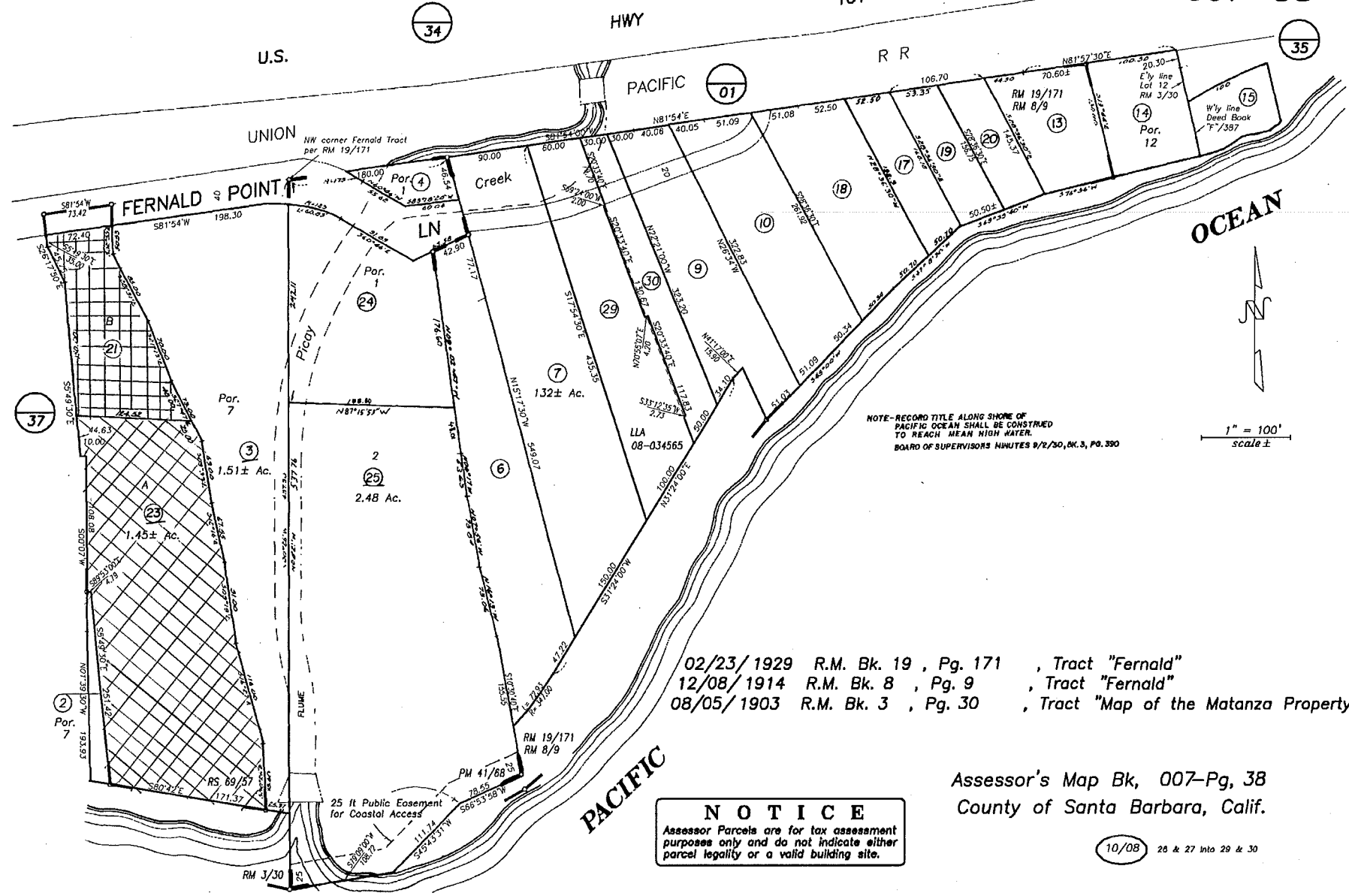

NOTE-RECORD TITLE ALONG SHORE OF PACIFIC OCEAN SHALL BE CONSTRUED TO REACH MEAN HIGH WATER. BOARD OF SUPERVISORS MINUTES 9/2/30, BK. 3, PG. 350

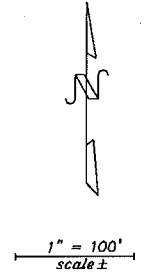

02/23/1929 R.M. Bk. 19 , Pg. 171 , Tract "Fernald"
 12/08/1914 R.M. Bk. 8 , Pg. 9 , Tract "Fernald"
 08/05/1903 R.M. Bk. 3 , Pg. 30 , Tract "Map of the Matanza Property"

Assessor's Map Bk, 007-Pg, 38
 County of Santa Barbara, Calif.

NOTICE
 Assessor Parcels are for tax assessment purposes only and do not indicate either parcel legality or a valid building site.

10/08 26 & 27 into 29 & 30