

ORCUTT KEY SITE 3

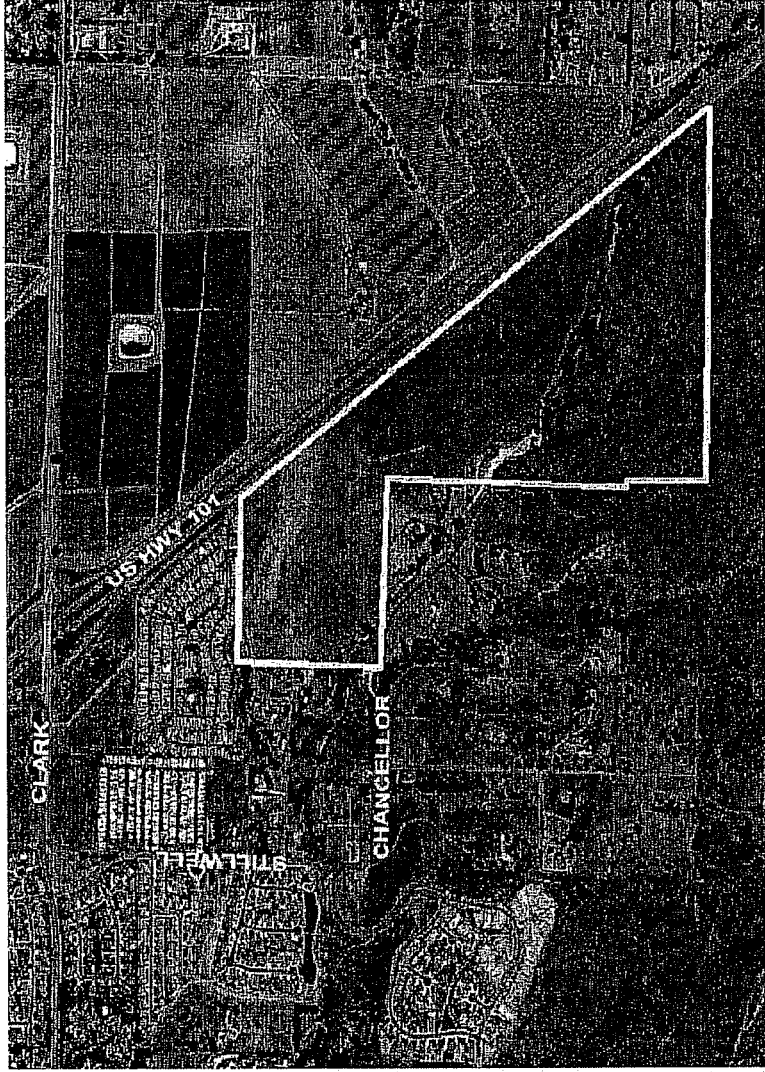

County of Santa Barbara

Board of Supervisors

March 13, 2012

PROJECT VICINITY

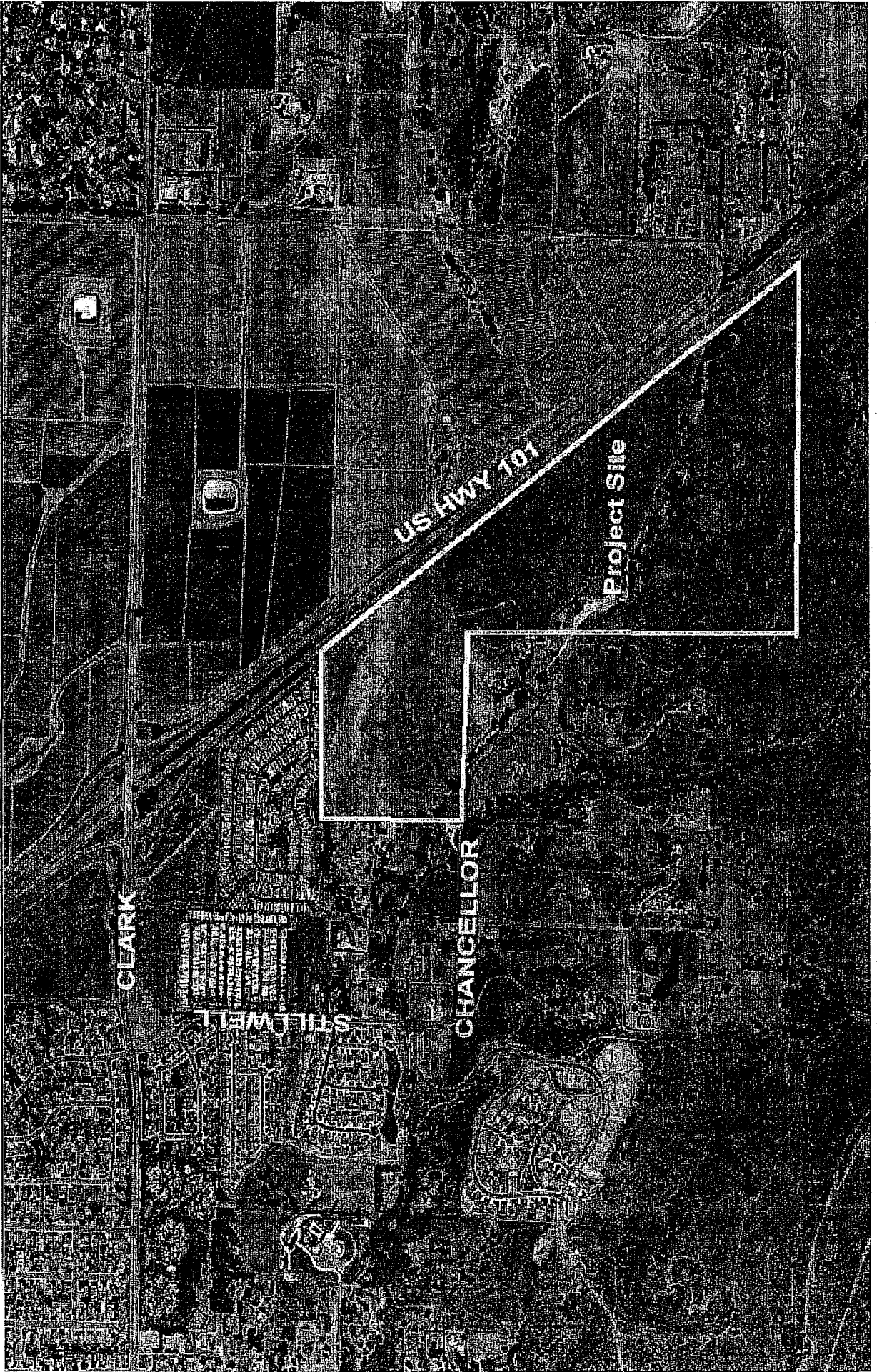

RECONFIGURED PROJECT

- × 125 Units
- + 85 Northern Mesa
- + 40 Creekside area
- × MR-0 Zone
- + 160 units
- + Approved 2009
- × Access
- + Clark Avenue
- + Chancellor Street

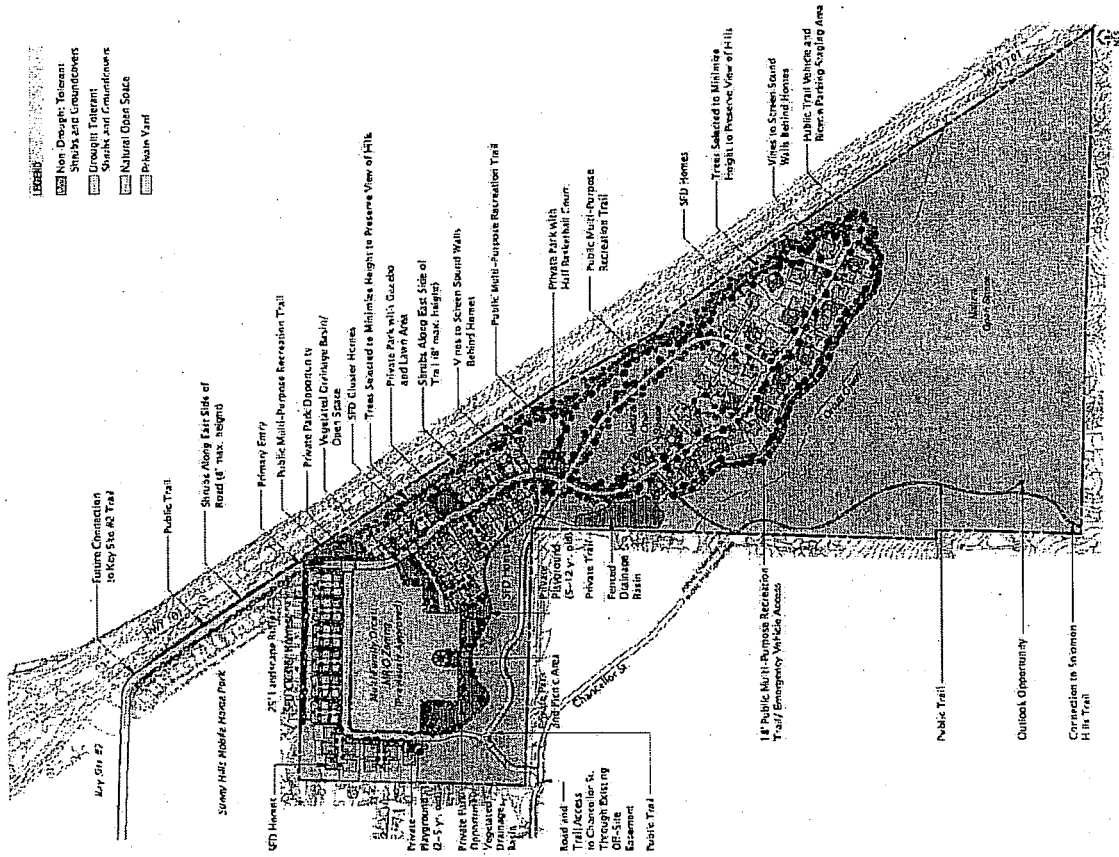

Illustrative Site Plan - Full Site

Orcutt Key Site 3
COUNTY OF SANTA BARBARA, CA

ISSUE SUMMARY

- x OCP Inconsistencies:**
 - + Preservation of open space
 - + Protection of visual and biological resources
- x Fragmented Open-Space Areas**

OCP KEY SITE 3

- ✘ Highly Visible
 - + Gateway entrance to the community.
- ✘ Limit development to northern mesa
- ✘ Large contiguous open-space area for protection of resources

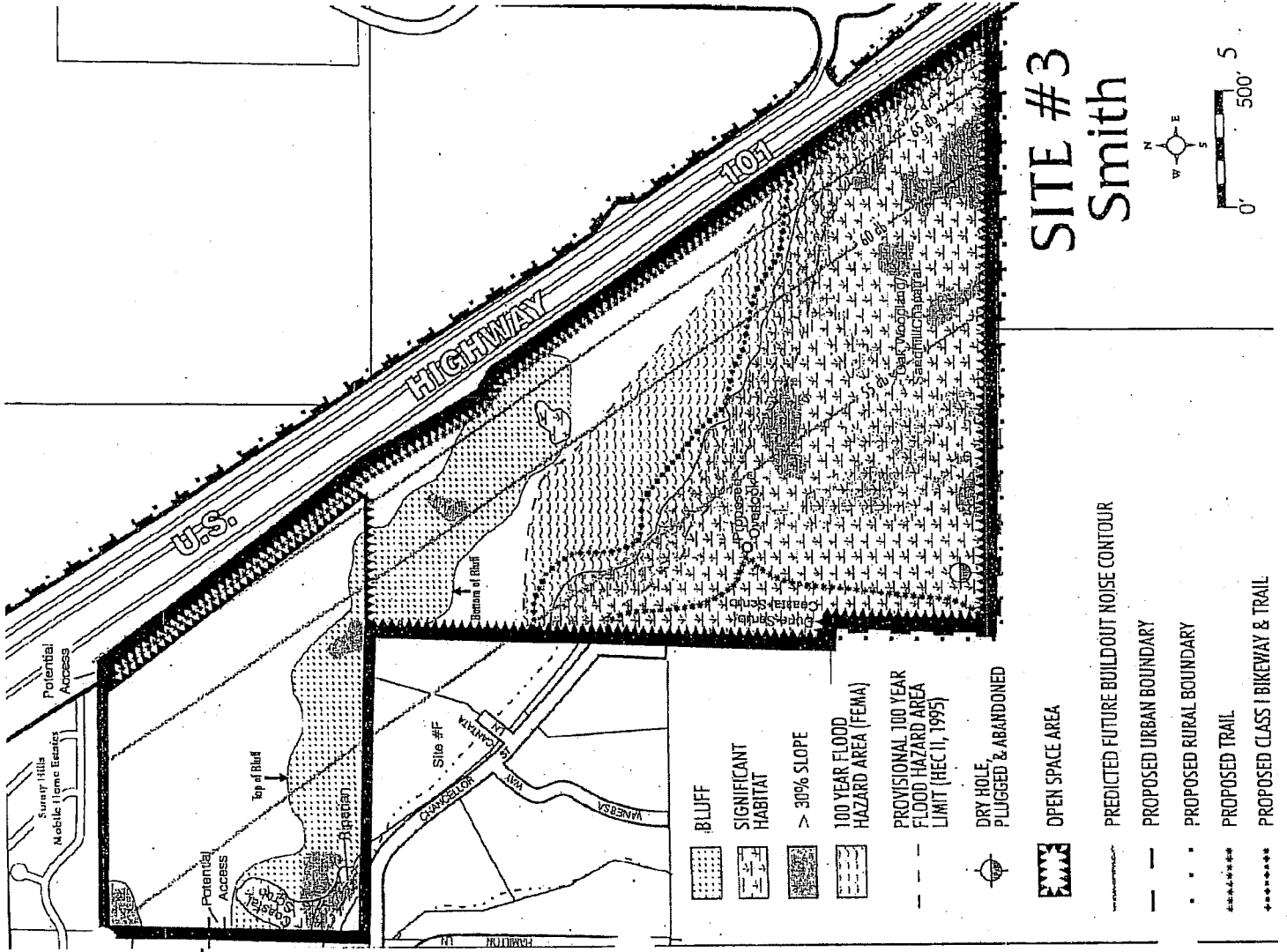

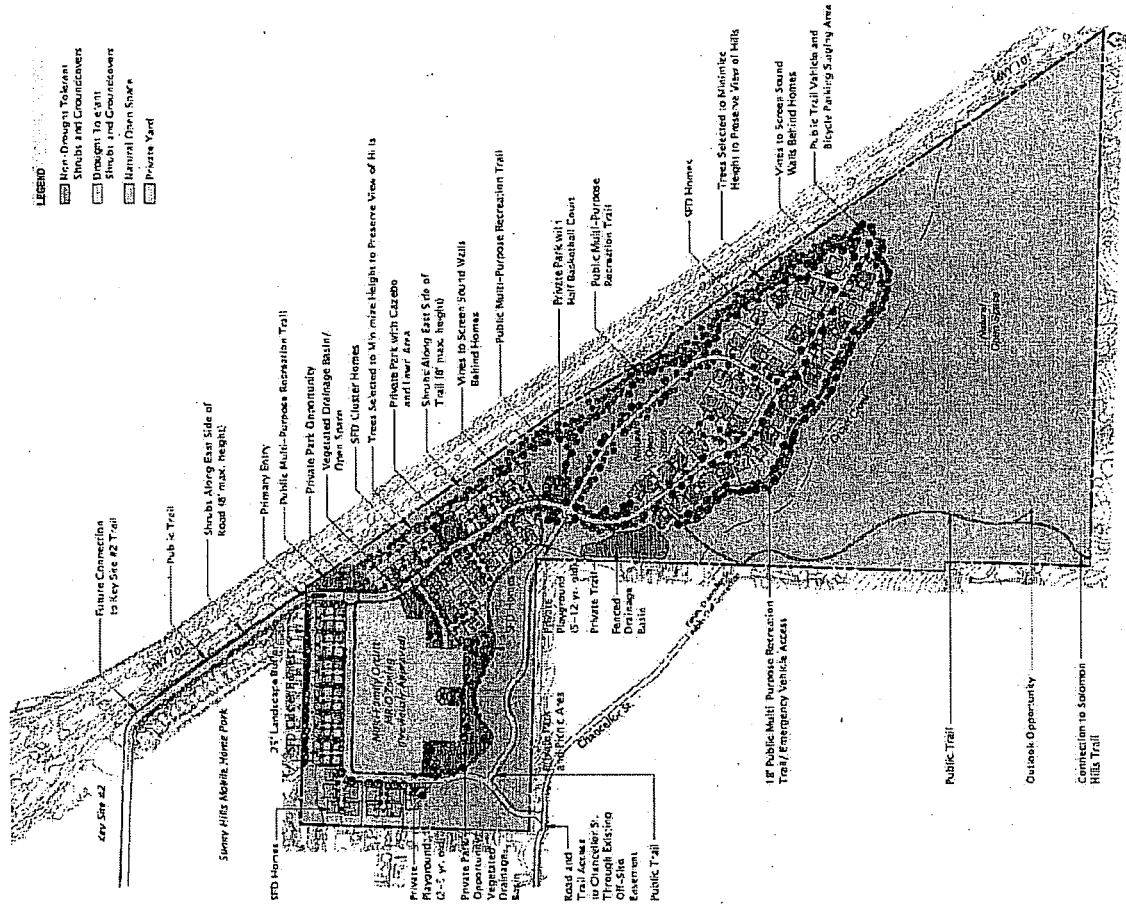

Illustrative Site Plan - Full Site

Circuit Key Site 3
 COUNTY OF SANTA BARBARA, CA

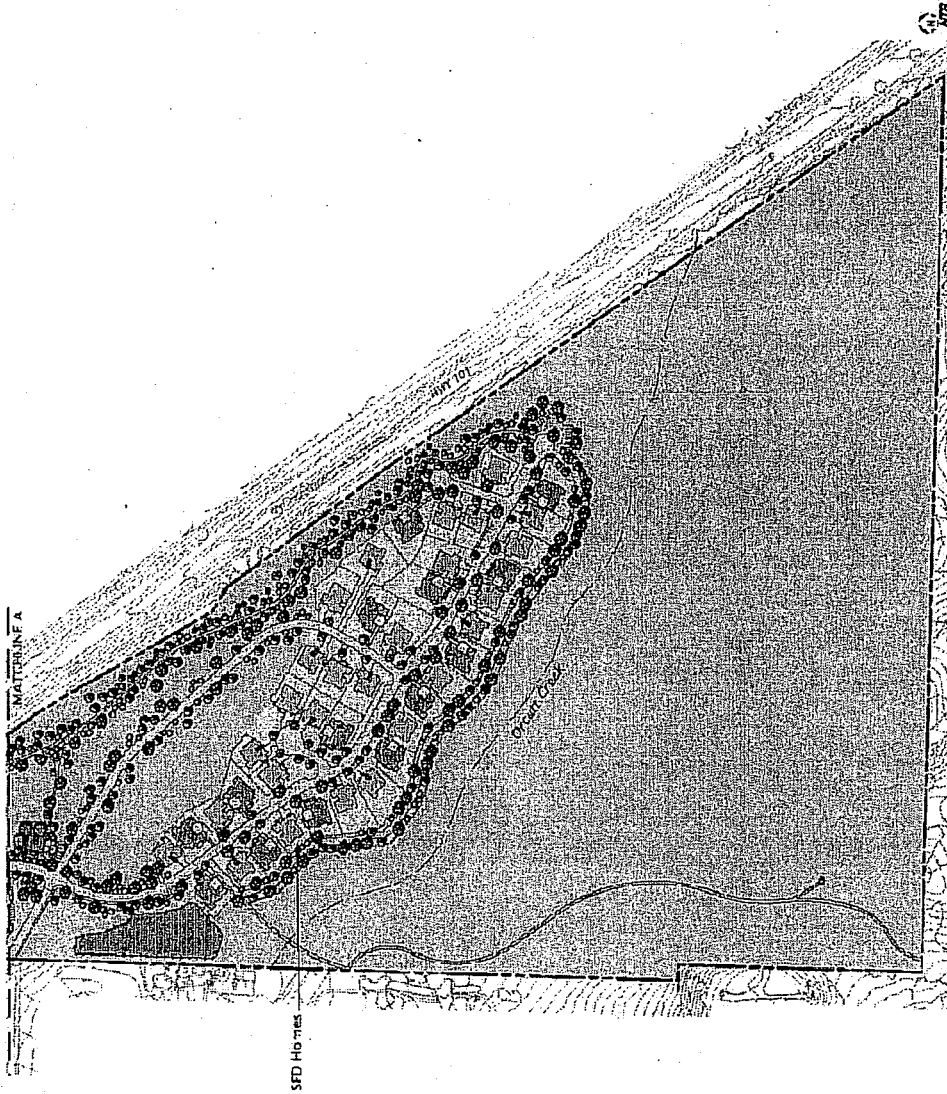

Illustrative - Creekside

Orcutt Key Site 3
COUNTY OF SANTA BARBARA, CA
creekside - architectural floor plans and elevations

PROJECT APPLICATION BOOKLET

NOVEMBER 2011

PAGE 19

STAFF ANALYSIS (CONTINUED)

✘ Adequate inventory of similar sized lots

Key Site	Similar Sized Lots	Developed Lots
Mesa Verde	64	34
Vintage Ranch*	11	-
Harp Springs	19	17
Rice Ranch	26	10
Rice Ranch*	193	-
Old Mill	12	2
Total	320	63

CEQA REVIEW

xSection 15270

- + “CEQA does not apply to projects which a public agency rejects or disapproves.”
- + Notice of Exemption

PLANNING COMMISSION RECOMMENDATION

Recommend that the Board of Supervisors:

- ✘ Make the required findings to deny the project specified in Attachment 1 of this staff report.
- ✘ Determine the project to be exempt from CEQA pursuant to CEQA Guideline Section 15270.
- ✘ Deny the project

BACK UP SLIDES

ENVIRONMENTAL IMPACT SUMMARY

x *Reduced Impact Classification*

Biological Resources

- Reduced impacts to sensitive habitat and rare plants, Class I to Class II

Hazardous Materials

- Reduced impacts related to potential contamination, Class II to III

Land Use

- Reduced impacts to quality of life - Class II to Class III

Utilities

- Reduced impacts to solid waste, Class I to Class III

ENVIRONMENTAL IMPACT SUMMARY

Reconfigured Project Compared to Original Project

Reduced Impact Severity, Same Impact Classification

- | | |
|-------------------------|-------------------|
| × Aesthetics | × Land Use |
| × Air Quality | × Noise |
| × Biological Resources | × Public Services |
| × Geologic Resources | × Recreation |
| × Greenhouse Gases | × Traffic |
| × Hazards/Risk of Upset | × Utilities |

ORCUTT KEY SITES

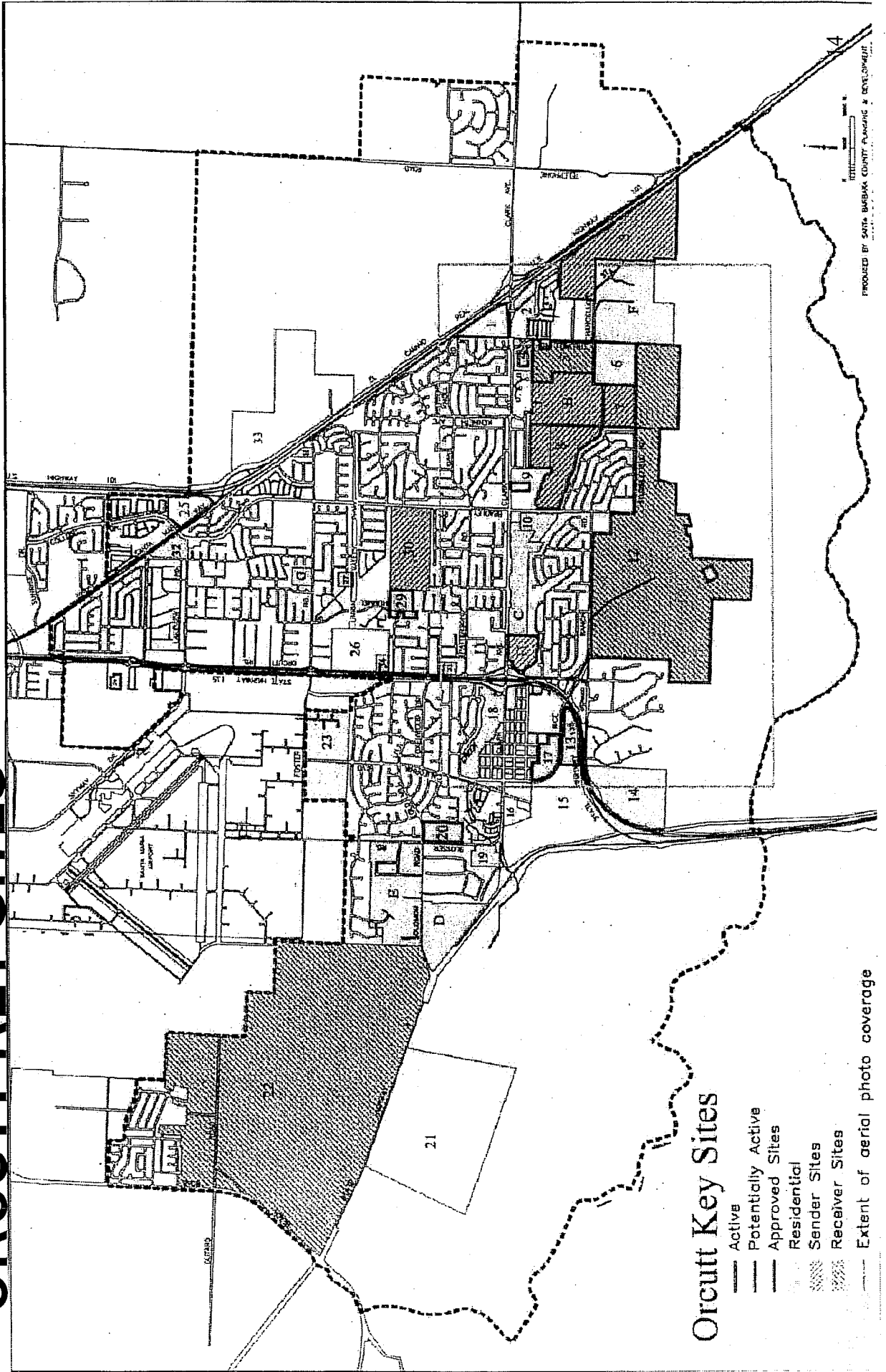

ENVIRONMENTAL IMPACT SUMMARY

Reconfigured Project Compared to Original Project

Similar Impact Severity

- x Cultural Resources**

Increased Impact Severity

- x None**

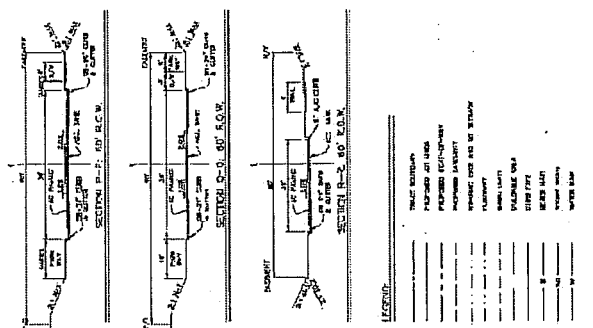

LEGEND

---	PROPOSED 10' SIDEWALK
---	PROPOSED 6' SIDEWALK
---	PROPOSED 4' SIDEWALK
---	PROPOSED 2' SIDEWALK
---	PROPOSED 1' SIDEWALK
---	PROPOSED 0' SIDEWALK
---	PROPOSED 1' SHOULDER
---	PROPOSED 2' SHOULDER
---	PROPOSED 4' SHOULDER
---	PROPOSED 6' SHOULDER
---	PROPOSED 8' SHOULDER
---	PROPOSED 10' SHOULDER
---	PROPOSED 12' SHOULDER
---	PROPOSED 14' SHOULDER
---	PROPOSED 16' SHOULDER
---	PROPOSED 18' SHOULDER
---	PROPOSED 20' SHOULDER
---	PROPOSED 22' SHOULDER
---	PROPOSED 24' SHOULDER
---	PROPOSED 26' SHOULDER
---	PROPOSED 28' SHOULDER
---	PROPOSED 30' SHOULDER
---	PROPOSED 32' SHOULDER
---	PROPOSED 34' SHOULDER
---	PROPOSED 36' SHOULDER
---	PROPOSED 38' SHOULDER
---	PROPOSED 40' SHOULDER
---	PROPOSED 42' SHOULDER
---	PROPOSED 44' SHOULDER
---	PROPOSED 46' SHOULDER
---	PROPOSED 48' SHOULDER
---	PROPOSED 50' SHOULDER
---	PROPOSED 52' SHOULDER
---	PROPOSED 54' SHOULDER
---	PROPOSED 56' SHOULDER
---	PROPOSED 58' SHOULDER
---	PROPOSED 60' SHOULDER

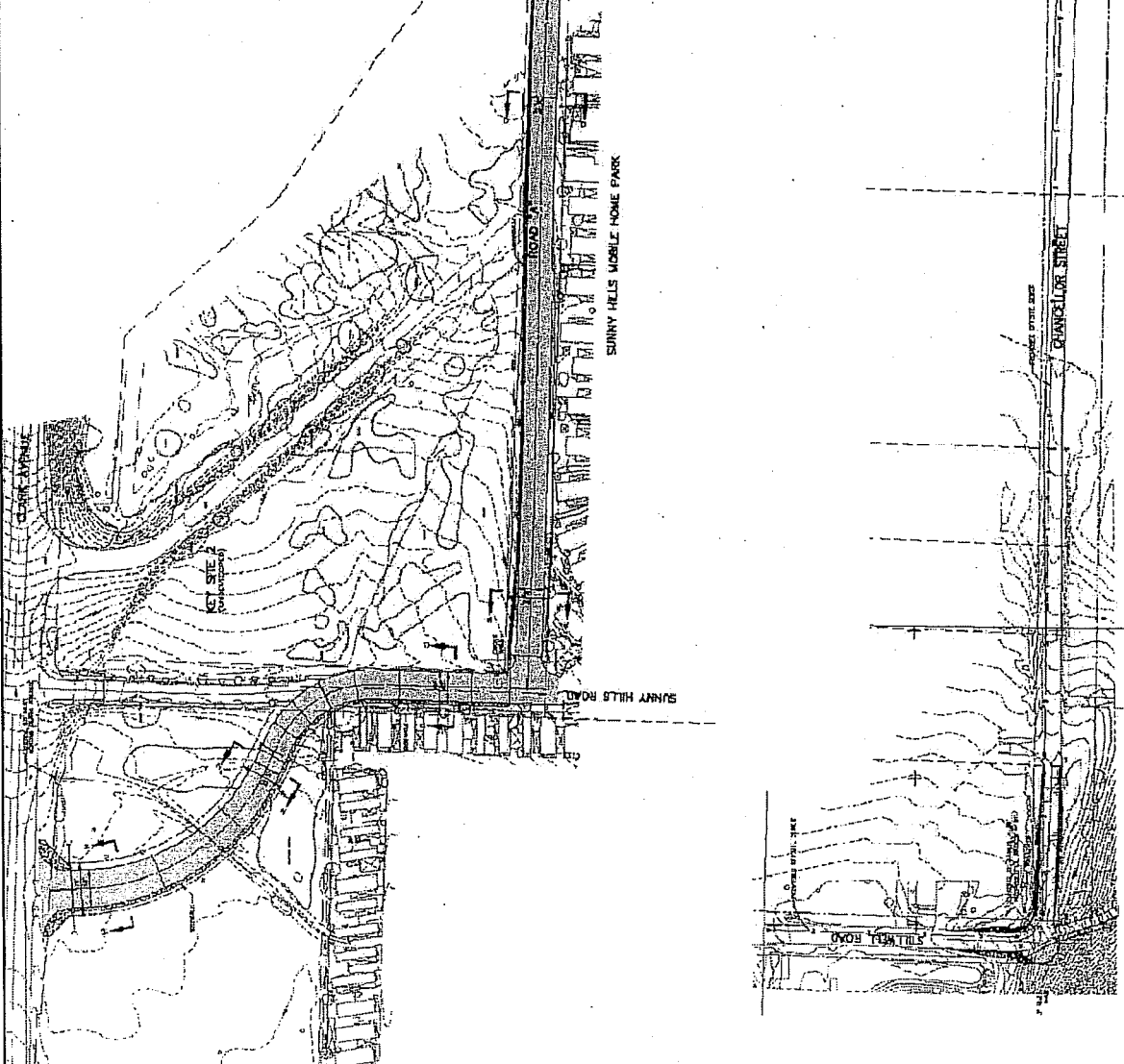
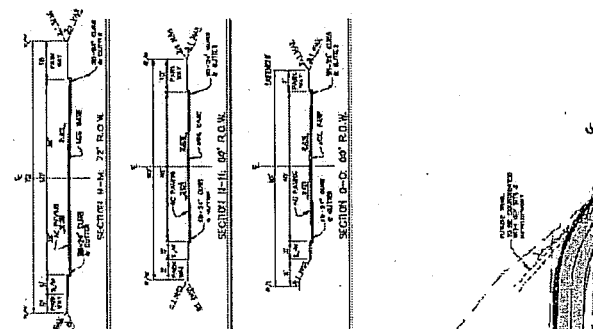

SEE SHEET 4

SEE SHEET 4

O.C.P. KEY SITE 3
Vesting Tentative Tract Map 14,716
Proposed Site Improvements

DATE: 10/15/03
SCALE: AS SHOWN
DRAWN BY: J. H. [unreadable]
CHECKED BY: [unreadable]
APPROVED BY: [unreadable]

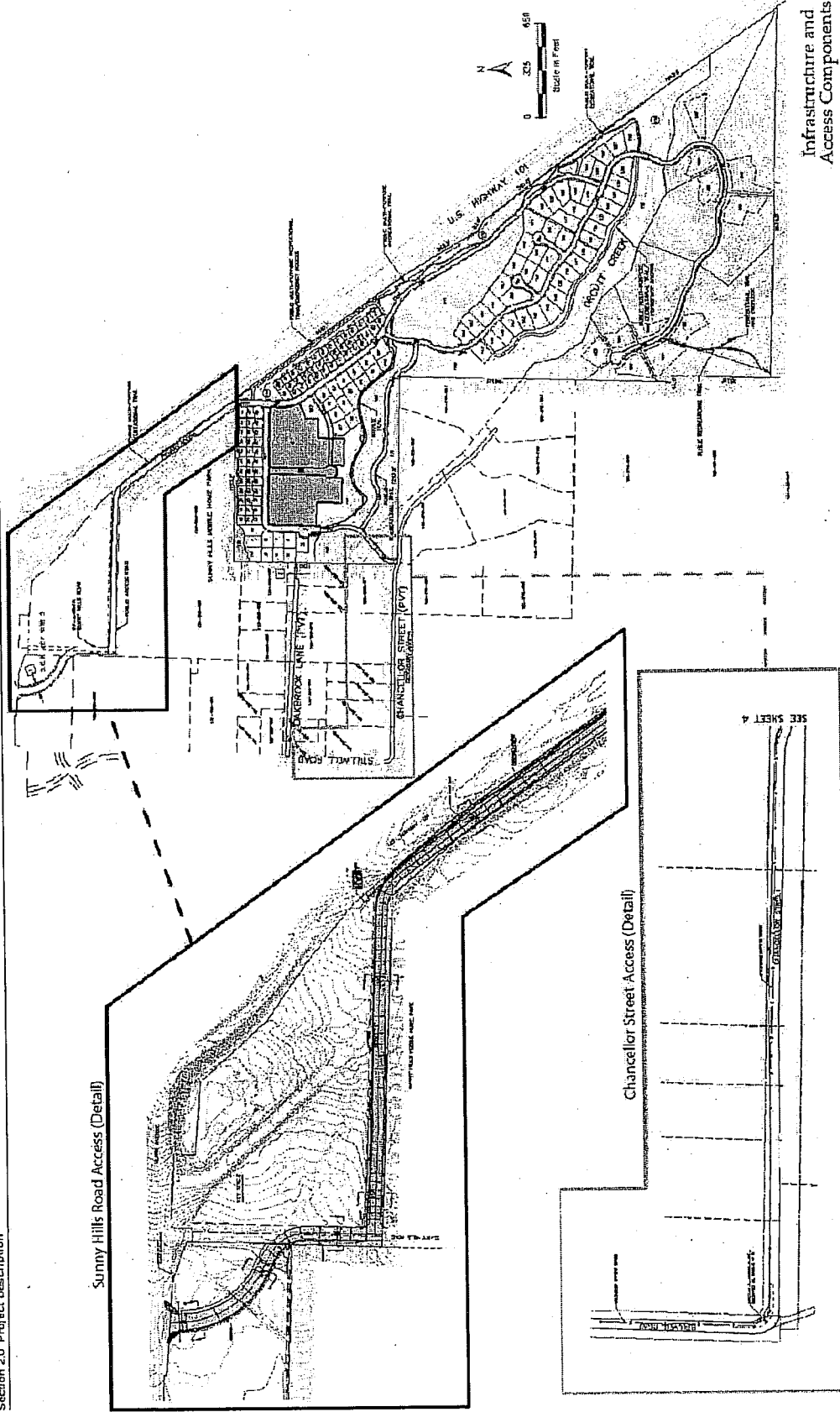

Infrastructure and
Access Components

Figure 2.5

County of Santa Barbara

ALTERNATIVE #6 OCP PREFERRED

- × Consistent with OCP
- × Assumes 95 homes
- × Provides large contiguous open space

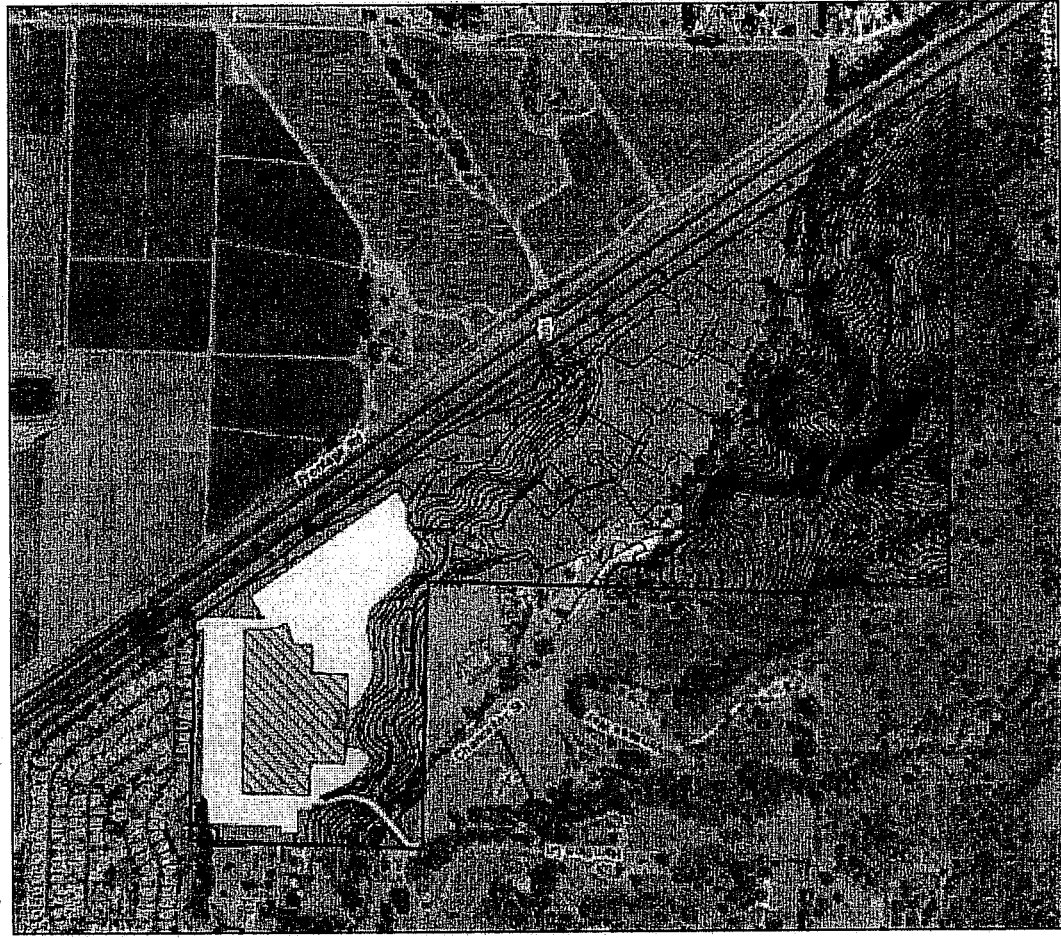

April Source: AirPhoto USA, 2004. Base Map Source: Pennington & Smith, 1970, Spang Brothers County, 2000.

Site Boundary

MR-O Zoned Area

Alternative 6 Approximate Development Area

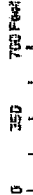

ALTERNATIVE #7 REDUCED PROJECT

- × Environmentally Superior Alternative
- × 250-foot building setback from Hwy 101
- × Assumes limited development south of the northern mesa
 - + 45 northern mesa
 - + 7 creekside neighborhood

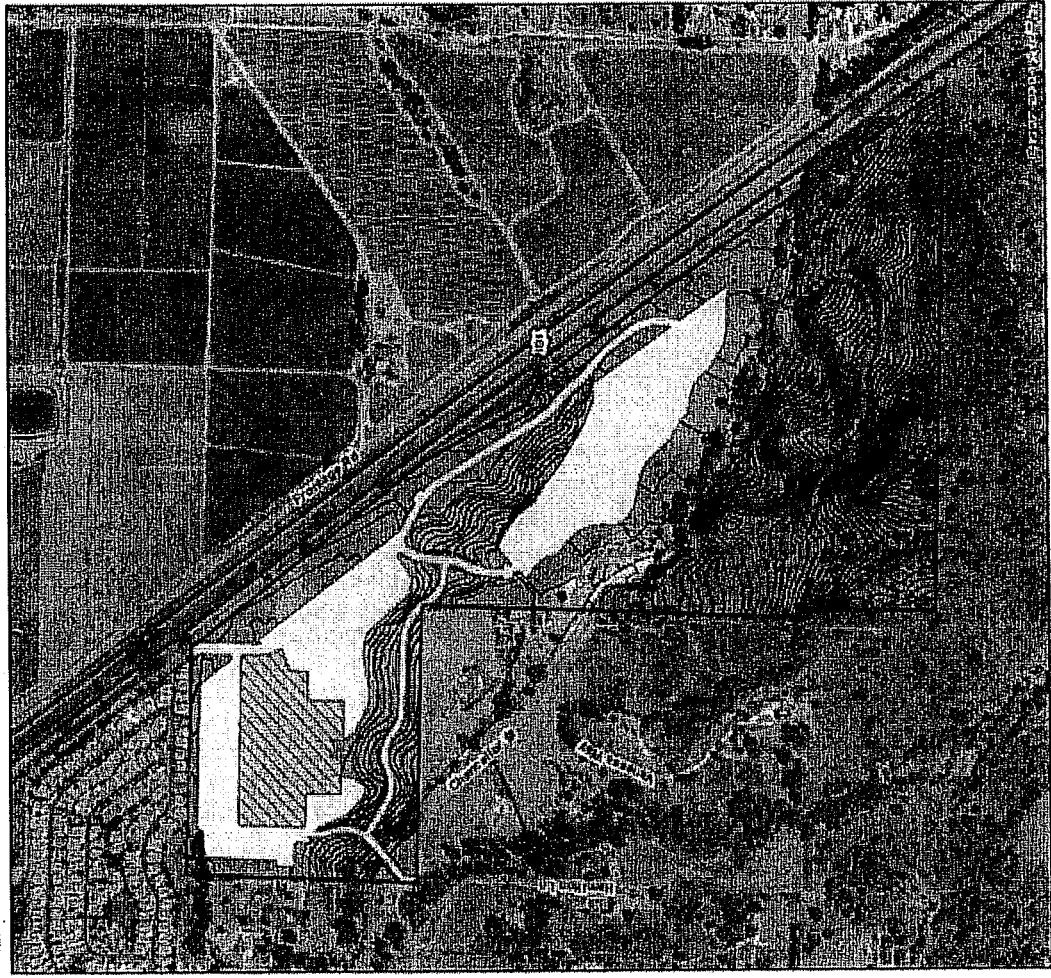

Aerial source: AirPhoto USA, 2004. Base map source: Paradise & Smith, 2010, Santa Barbara County, 2000.

Site Boundary
MR-O Zoned Area
Alternative 7 Development Area

ALT. #9 ELIMINATION OF SOUTH HILLS RANCHETTES

- × 145 units
+ 99 units on n. mesa
+ 46 units in Creekside neighborhood
- × Avoids impacts to biological resources located south of Orcutt Creek.
- × Significant impacts to land use.

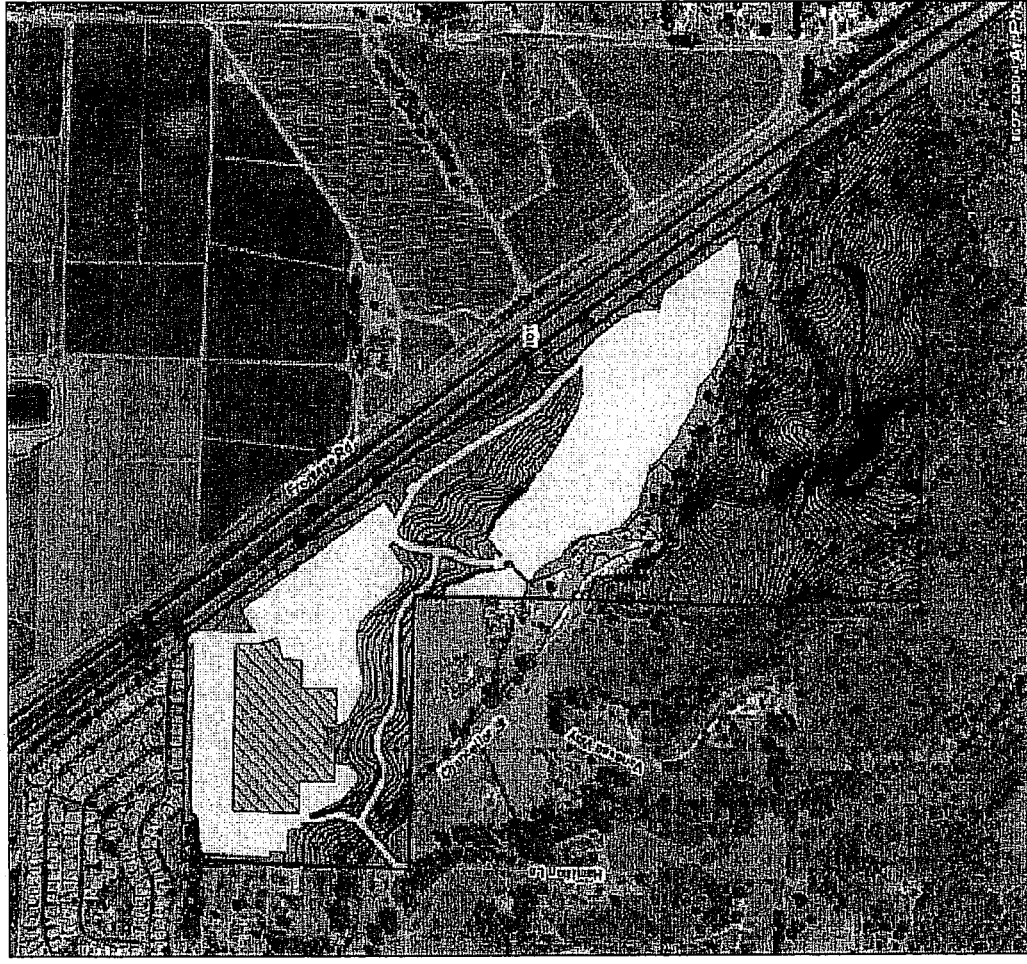

Project prepared by: GPC/John F. A. 2004. Project map prepared by: Etkin & Smith, 2010. Source: Barlow, County, 2008.

Site Boundary
MIR-O Zoned Area
Alternative 9 Approximate Development Area

STAFF IDENTIFIED ALTERNATIVE

- ✘ 45 units located on northern mesa
- ✘ Consistent with OCP



Aerial source: AerialView USA, 2004. Base map source: Perfield & Smith, 2010, Santa Barbara County, 2006.

- Site Boundary
- UR-O Zoned Area
- Proposed Approach in Development Area

PROJECT ALTERNATIVES COMPARISON

	Northern Mesa	Central Plain	South of Orcutt Creek	Total Units
Proposed Project	99	46	11	156
Alt. #6	95	0	0	95
Alt. #7	45	7	0	52
Alt. #8	125	0	0	125
Alt. #9	99	46	0	145
Redesigned	85	40	0	125
Staff Identified	45	0	0	45

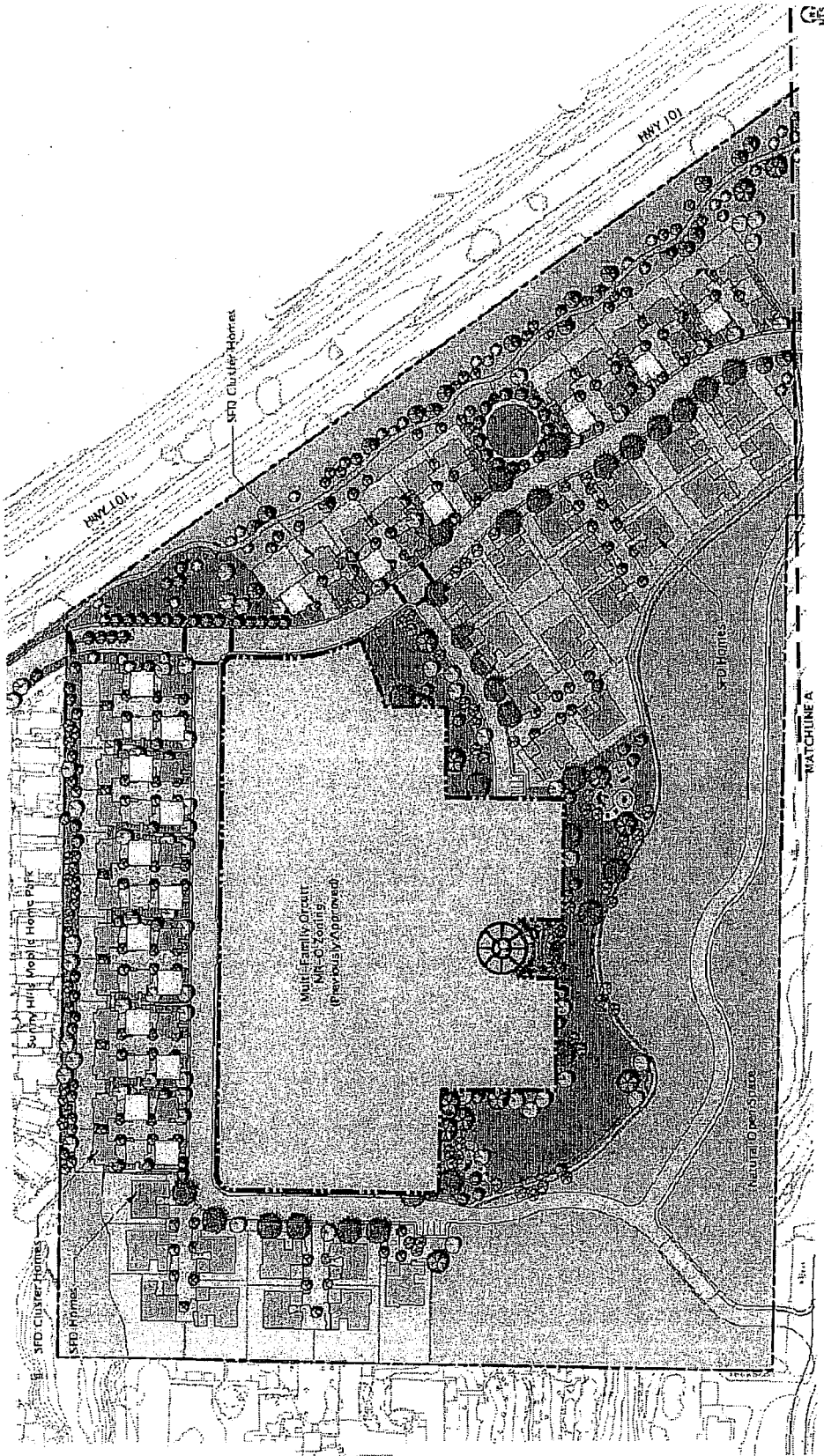

Illustrative Site Plan - The Mesa

Orcutt Key Site 3
 COUNTY OF SANTA BARBARA, CA

PROJECT APPLICATION BOOK LET

NOVEMBER 2011

PAGE 15

the mesa - architectural floor plans and elevations

HIGHWAY 101

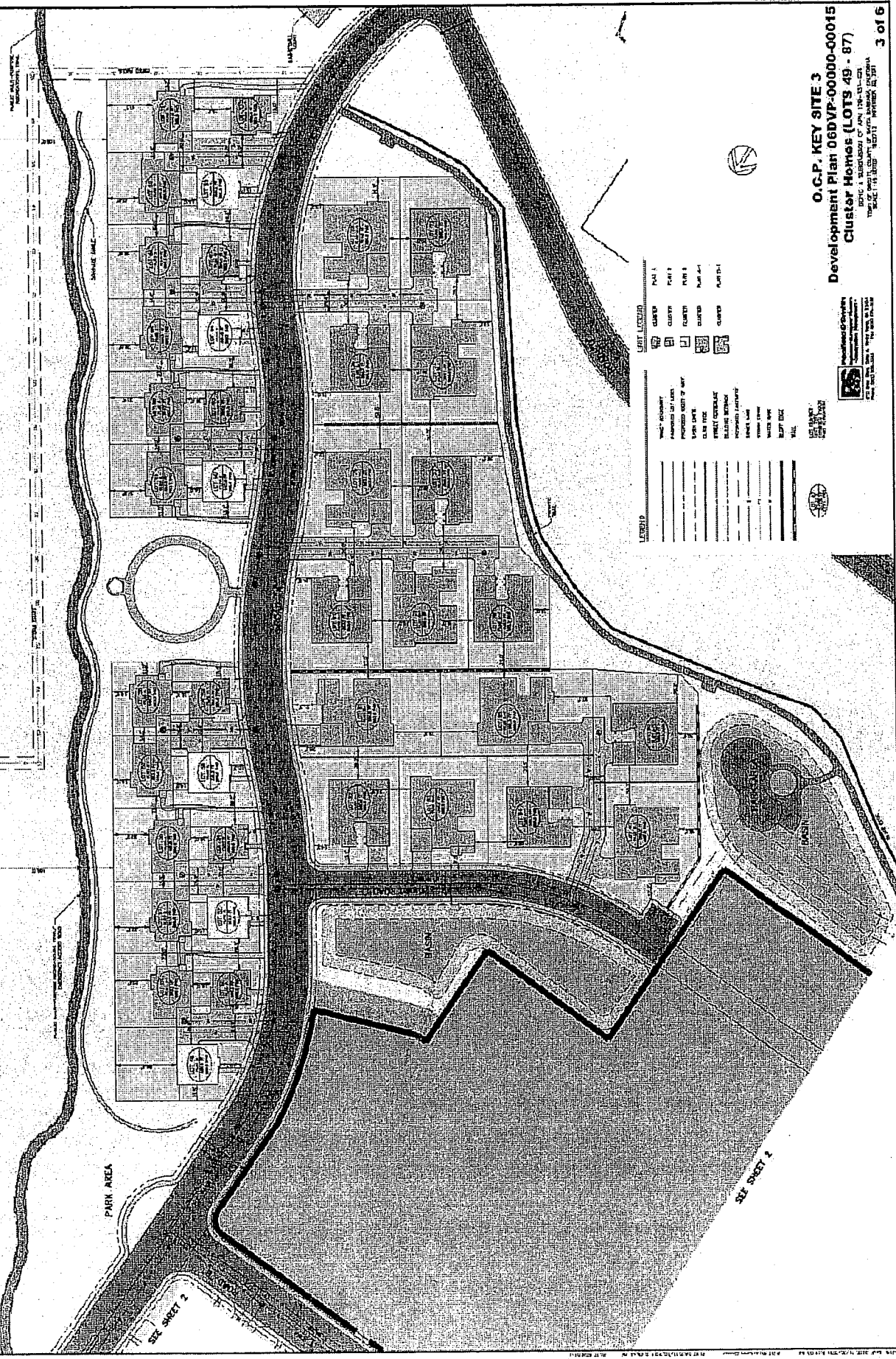

LEGEND

LOT	LOT 1	LOT 2	LOT 3	LOT 4	LOT 5	LOT 6	LOT 7	LOT 8	LOT 9	LOT 10	LOT 11	LOT 12	LOT 13	LOT 14	LOT 15	LOT 16	LOT 17	LOT 18	LOT 19	LOT 20	LOT 21	LOT 22	LOT 23	LOT 24	LOT 25	LOT 26	LOT 27	LOT 28	LOT 29	LOT 30	LOT 31	LOT 32	LOT 33	LOT 34	LOT 35	LOT 36	LOT 37	LOT 38	LOT 39	LOT 40	LOT 41	LOT 42	LOT 43	LOT 44	LOT 45	LOT 46	LOT 47	LOT 48	LOT 49	LOT 50	LOT 51	LOT 52	LOT 53	LOT 54	LOT 55	LOT 56	LOT 57	LOT 58	LOT 59	LOT 60	LOT 61	LOT 62	LOT 63	LOT 64	LOT 65	LOT 66	LOT 67	LOT 68	LOT 69	LOT 70	LOT 71	LOT 72	LOT 73	LOT 74	LOT 75	LOT 76	LOT 77	LOT 78	LOT 79	LOT 80	LOT 81	LOT 82	LOT 83	LOT 84	LOT 85	LOT 86	LOT 87	LOT 88	LOT 89	LOT 90	LOT 91	LOT 92	LOT 93	LOT 94	LOT 95	LOT 96	LOT 97	LOT 98	LOT 99	LOT 100
LOT	LOT 1	LOT 2	LOT 3	LOT 4	LOT 5	LOT 6	LOT 7	LOT 8	LOT 9	LOT 10	LOT 11	LOT 12	LOT 13	LOT 14	LOT 15	LOT 16	LOT 17	LOT 18	LOT 19	LOT 20	LOT 21	LOT 22	LOT 23	LOT 24	LOT 25	LOT 26	LOT 27	LOT 28	LOT 29	LOT 30	LOT 31	LOT 32	LOT 33	LOT 34	LOT 35	LOT 36	LOT 37	LOT 38	LOT 39	LOT 40	LOT 41	LOT 42	LOT 43	LOT 44	LOT 45	LOT 46	LOT 47	LOT 48	LOT 49	LOT 50	LOT 51	LOT 52	LOT 53	LOT 54	LOT 55	LOT 56	LOT 57	LOT 58	LOT 59	LOT 60	LOT 61	LOT 62	LOT 63	LOT 64	LOT 65	LOT 66	LOT 67	LOT 68	LOT 69	LOT 70	LOT 71	LOT 72	LOT 73	LOT 74	LOT 75	LOT 76	LOT 77	LOT 78	LOT 79	LOT 80	LOT 81	LOT 82	LOT 83	LOT 84	LOT 85	LOT 86	LOT 87	LOT 88	LOT 89	LOT 90	LOT 91	LOT 92	LOT 93	LOT 94	LOT 95	LOT 96	LOT 97	LOT 98	LOT 99	LOT 100

O.C.P. KEY SITE 3
Development Plan 06DVP-00000-00015
Cluster Homes (LOTS 49 - 87)
 THE CITY OF SANTA ANA, CALIFORNIA
 DEPARTMENT OF PLANNING AND COMMUNITY DEVELOPMENT
 100 N. GATEWAY AVENUE, SUITE 1000, SANTA ANA, CA 92701
 DATE: 11/15/05



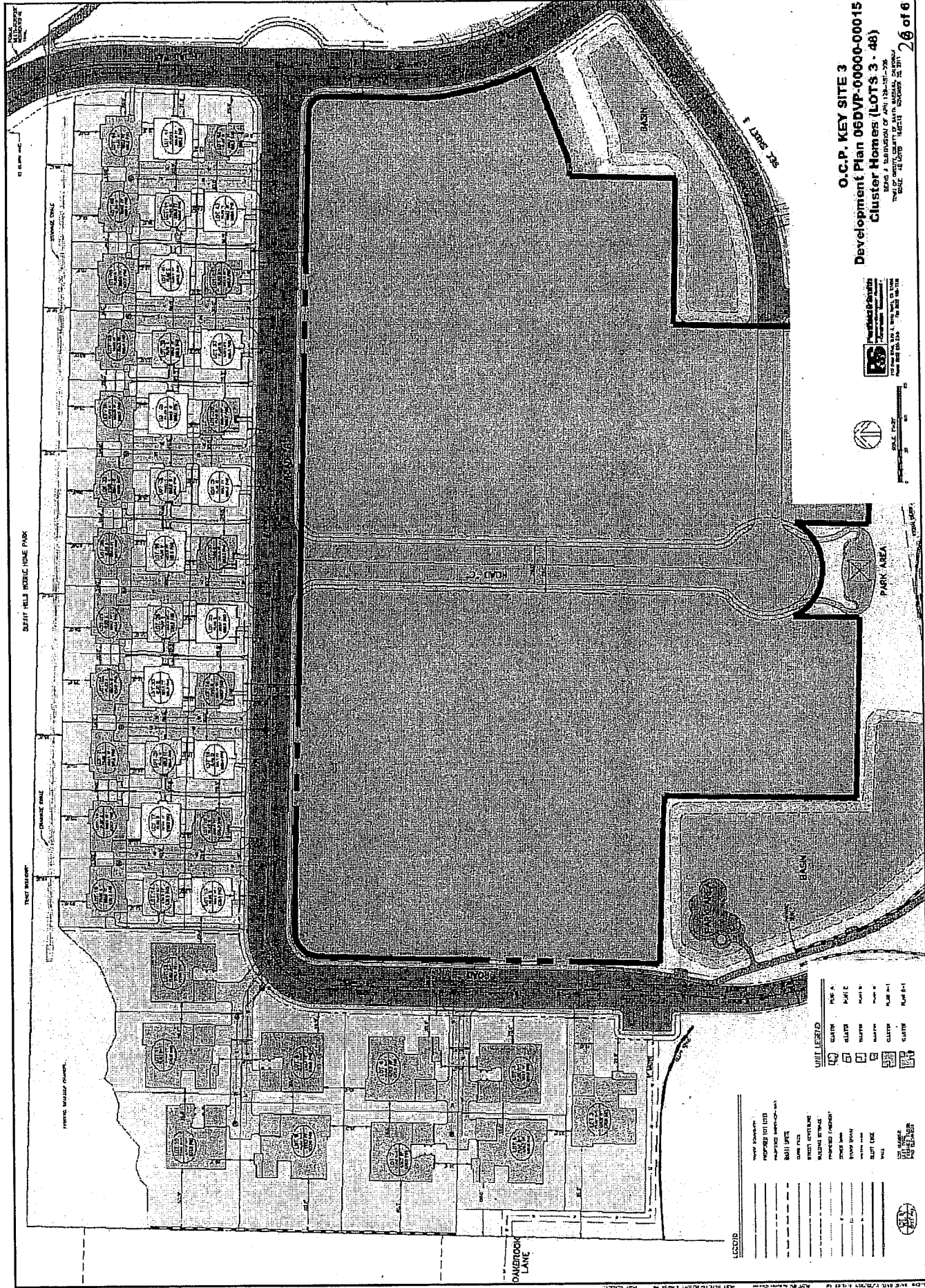

O.C.P. KEY SITE 3
 Development Plan 06DVP-00000-00015
 Cluster Homes (LOTS 3 - 48)

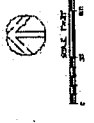

UNIT LEGEND

Symbol	Page #
[Symbol]	Page 1
[Symbol]	Page 2
[Symbol]	Page 3
[Symbol]	Page 4
[Symbol]	Page 5
[Symbol]	Page 6
[Symbol]	Page 7
[Symbol]	Page 8
[Symbol]	Page 9
[Symbol]	Page 10
[Symbol]	Page 11
[Symbol]	Page 12
[Symbol]	Page 13
[Symbol]	Page 14
[Symbol]	Page 15
[Symbol]	Page 16
[Symbol]	Page 17
[Symbol]	Page 18
[Symbol]	Page 19
[Symbol]	Page 20
[Symbol]	Page 21
[Symbol]	Page 22
[Symbol]	Page 23
[Symbol]	Page 24
[Symbol]	Page 25
[Symbol]	Page 26
[Symbol]	Page 27
[Symbol]	Page 28
[Symbol]	Page 29
[Symbol]	Page 30
[Symbol]	Page 31
[Symbol]	Page 32
[Symbol]	Page 33
[Symbol]	Page 34
[Symbol]	Page 35
[Symbol]	Page 36
[Symbol]	Page 37
[Symbol]	Page 38
[Symbol]	Page 39
[Symbol]	Page 40
[Symbol]	Page 41
[Symbol]	Page 42
[Symbol]	Page 43
[Symbol]	Page 44
[Symbol]	Page 45
[Symbol]	Page 46
[Symbol]	Page 47
[Symbol]	Page 48
[Symbol]	Page 49
[Symbol]	Page 50
[Symbol]	Page 51
[Symbol]	Page 52
[Symbol]	Page 53
[Symbol]	Page 54
[Symbol]	Page 55
[Symbol]	Page 56
[Symbol]	Page 57
[Symbol]	Page 58
[Symbol]	Page 59
[Symbol]	Page 60
[Symbol]	Page 61
[Symbol]	Page 62
[Symbol]	Page 63
[Symbol]	Page 64
[Symbol]	Page 65
[Symbol]	Page 66
[Symbol]	Page 67
[Symbol]	Page 68
[Symbol]	Page 69
[Symbol]	Page 70
[Symbol]	Page 71
[Symbol]	Page 72
[Symbol]	Page 73
[Symbol]	Page 74
[Symbol]	Page 75
[Symbol]	Page 76
[Symbol]	Page 77
[Symbol]	Page 78
[Symbol]	Page 79
[Symbol]	Page 80
[Symbol]	Page 81
[Symbol]	Page 82
[Symbol]	Page 83
[Symbol]	Page 84
[Symbol]	Page 85
[Symbol]	Page 86
[Symbol]	Page 87
[Symbol]	Page 88
[Symbol]	Page 89
[Symbol]	Page 90
[Symbol]	Page 91
[Symbol]	Page 92
[Symbol]	Page 93
[Symbol]	Page 94
[Symbol]	Page 95
[Symbol]	Page 96
[Symbol]	Page 97
[Symbol]	Page 98
[Symbol]	Page 99
[Symbol]	Page 100



26 of 6

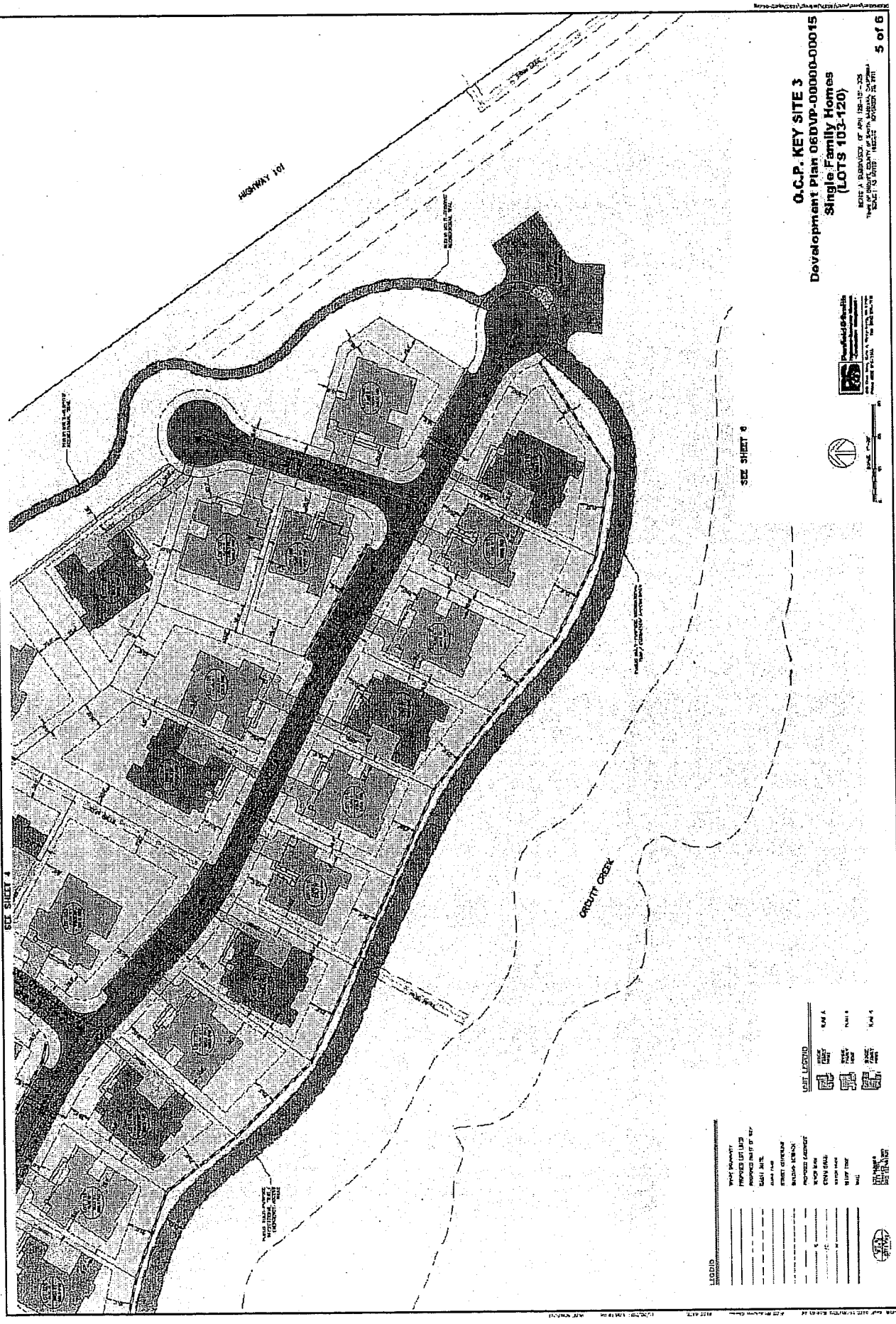

O.C.P. KEY SITE 3
 Development Plan O.C.D.U.P. 00000-00015
 Single Family Homes
 (LOTS 103-120)
 MADE A PART OF THE COUNTY OF SANTA BARBARA, CALIFORNIA
 COUNTY CLERK'S OFFICE - SANTA BARBARA, CALIFORNIA
 5 of 6



SEE SHEET 4

SEE SHEET 4

UNIT LEGEND

[Symbol]	Lot 103	Lot 104	Lot 105
[Symbol]	Lot 106	Lot 107	Lot 108
[Symbol]	Lot 109	Lot 110	Lot 111
[Symbol]	Lot 112	Lot 113	Lot 114
[Symbol]	Lot 115	Lot 116	Lot 117
[Symbol]	Lot 118	Lot 119	Lot 120

LEGEND

[Symbol]	Proposed Right of Way
[Symbol]	Proposed Lot (L1)
[Symbol]	Proposed Lot (L2)
[Symbol]	Proposed Lot (L3)
[Symbol]	Proposed Lot (L4)
[Symbol]	Proposed Lot (L5)
[Symbol]	Proposed Lot (L6)
[Symbol]	Proposed Lot (L7)
[Symbol]	Proposed Lot (L8)
[Symbol]	Proposed Lot (L9)
[Symbol]	Proposed Lot (L10)
[Symbol]	Proposed Lot (L11)
[Symbol]	Proposed Lot (L12)
[Symbol]	Proposed Lot (L13)
[Symbol]	Proposed Lot (L14)
[Symbol]	Proposed Lot (L15)
[Symbol]	Proposed Lot (L16)
[Symbol]	Proposed Lot (L17)
[Symbol]	Proposed Lot (L18)
[Symbol]	Proposed Lot (L19)
[Symbol]	Proposed Lot (L20)
[Symbol]	Proposed Lot (L21)
[Symbol]	Proposed Lot (L22)
[Symbol]	Proposed Lot (L23)
[Symbol]	Proposed Lot (L24)
[Symbol]	Proposed Lot (L25)
[Symbol]	Proposed Lot (L26)
[Symbol]	Proposed Lot (L27)
[Symbol]	Proposed Lot (L28)
[Symbol]	Proposed Lot (L29)
[Symbol]	Proposed Lot (L30)
[Symbol]	Proposed Lot (L31)
[Symbol]	Proposed Lot (L32)
[Symbol]	Proposed Lot (L33)
[Symbol]	Proposed Lot (L34)
[Symbol]	Proposed Lot (L35)
[Symbol]	Proposed Lot (L36)
[Symbol]	Proposed Lot (L37)
[Symbol]	Proposed Lot (L38)
[Symbol]	Proposed Lot (L39)
[Symbol]	Proposed Lot (L40)
[Symbol]	Proposed Lot (L41)
[Symbol]	Proposed Lot (L42)
[Symbol]	Proposed Lot (L43)
[Symbol]	Proposed Lot (L44)
[Symbol]	Proposed Lot (L45)
[Symbol]	Proposed Lot (L46)
[Symbol]	Proposed Lot (L47)
[Symbol]	Proposed Lot (L48)
[Symbol]	Proposed Lot (L49)
[Symbol]	Proposed Lot (L50)
[Symbol]	Proposed Lot (L51)
[Symbol]	Proposed Lot (L52)
[Symbol]	Proposed Lot (L53)
[Symbol]	Proposed Lot (L54)
[Symbol]	Proposed Lot (L55)
[Symbol]	Proposed Lot (L56)
[Symbol]	Proposed Lot (L57)
[Symbol]	Proposed Lot (L58)
[Symbol]	Proposed Lot (L59)
[Symbol]	Proposed Lot (L60)
[Symbol]	Proposed Lot (L61)
[Symbol]	Proposed Lot (L62)
[Symbol]	Proposed Lot (L63)
[Symbol]	Proposed Lot (L64)
[Symbol]	Proposed Lot (L65)
[Symbol]	Proposed Lot (L66)
[Symbol]	Proposed Lot (L67)
[Symbol]	Proposed Lot (L68)
[Symbol]	Proposed Lot (L69)
[Symbol]	Proposed Lot (L70)
[Symbol]	Proposed Lot (L71)
[Symbol]	Proposed Lot (L72)
[Symbol]	Proposed Lot (L73)
[Symbol]	Proposed Lot (L74)
[Symbol]	Proposed Lot (L75)
[Symbol]	Proposed Lot (L76)
[Symbol]	Proposed Lot (L77)
[Symbol]	Proposed Lot (L78)
[Symbol]	Proposed Lot (L79)
[Symbol]	Proposed Lot (L80)
[Symbol]	Proposed Lot (L81)
[Symbol]	Proposed Lot (L82)
[Symbol]	Proposed Lot (L83)
[Symbol]	Proposed Lot (L84)
[Symbol]	Proposed Lot (L85)
[Symbol]	Proposed Lot (L86)
[Symbol]	Proposed Lot (L87)
[Symbol]	Proposed Lot (L88)
[Symbol]	Proposed Lot (L89)
[Symbol]	Proposed Lot (L90)
[Symbol]	Proposed Lot (L91)
[Symbol]	Proposed Lot (L92)
[Symbol]	Proposed Lot (L93)
[Symbol]	Proposed Lot (L94)
[Symbol]	Proposed Lot (L95)
[Symbol]	Proposed Lot (L96)
[Symbol]	Proposed Lot (L97)
[Symbol]	Proposed Lot (L98)
[Symbol]	Proposed Lot (L99)
[Symbol]	Proposed Lot (L100)



SENSITIVE HABITATS

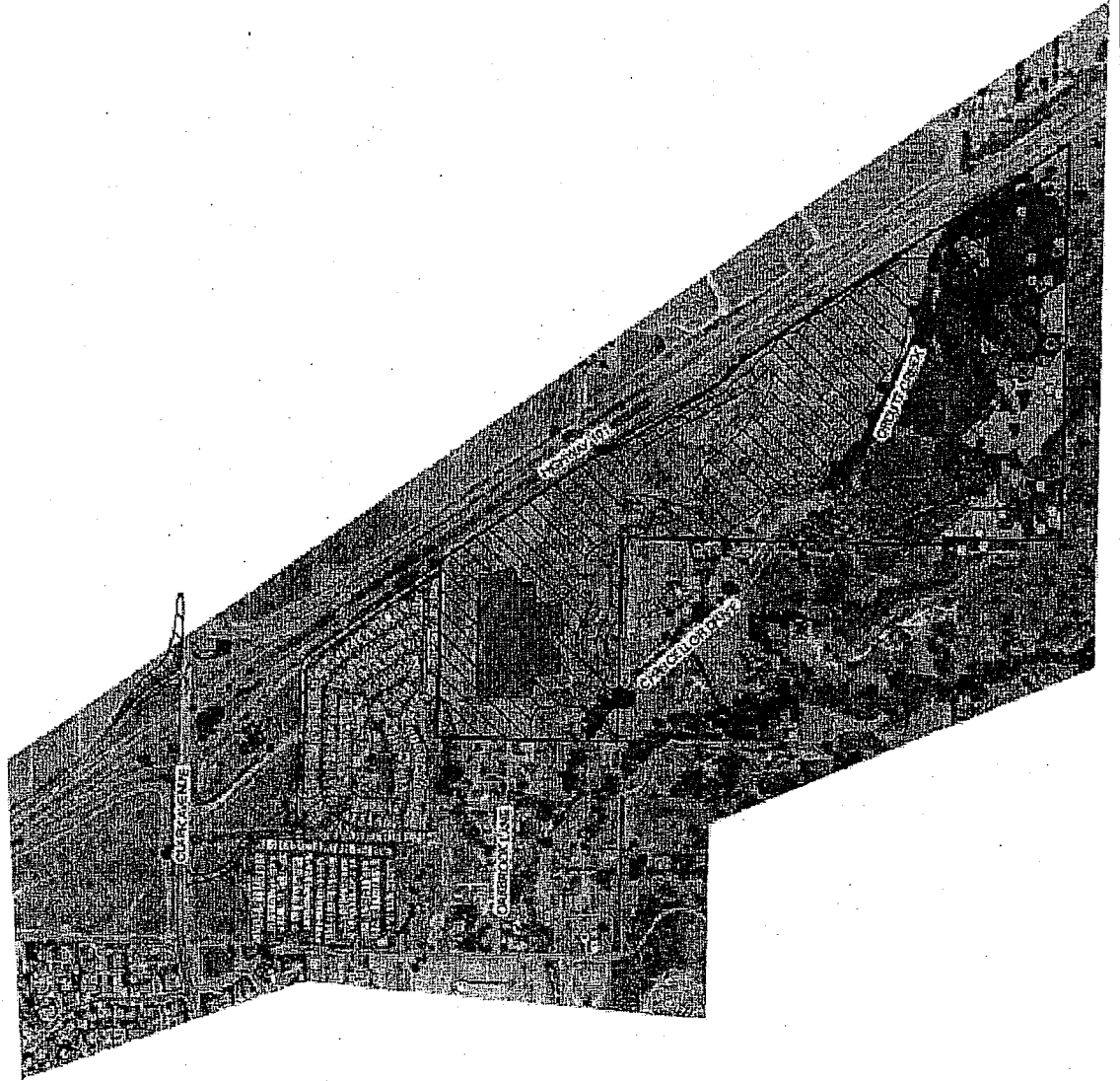

LEGEND

- Site Boundary
- Lines of Disturbance
- MFC Area

SENSITIVE HABITATS

- Coastal Maritime Chaparral
- Coastal Dunes Scrub
- Coastal Chaparral/Wetland Riparian Scrub
- Coastal Live Oak Riparian Forest
- Coastal Live Oak Woodland
- Dry Wash
- Temporarily Flooded Soils (determined by Bureau of Reclamation, August 2005)

SENSITIVE PLANTS

- Shearwater (Shearwater)
- Laysan Albatross (Laysan Albatross)
- Black-footed Albatross (Black-footed Albatross)
- Brown Noddy (Brown Noddy)
- San Luis Obispo Woodrat (San Luis Obispo Woodrat)
- California Sparrowhawk (California Sparrowhawk)
- California Sparrowhawk (California Sparrowhawk)
- California Sparrowhawk (California Sparrowhawk)

NOTES



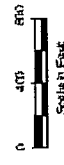



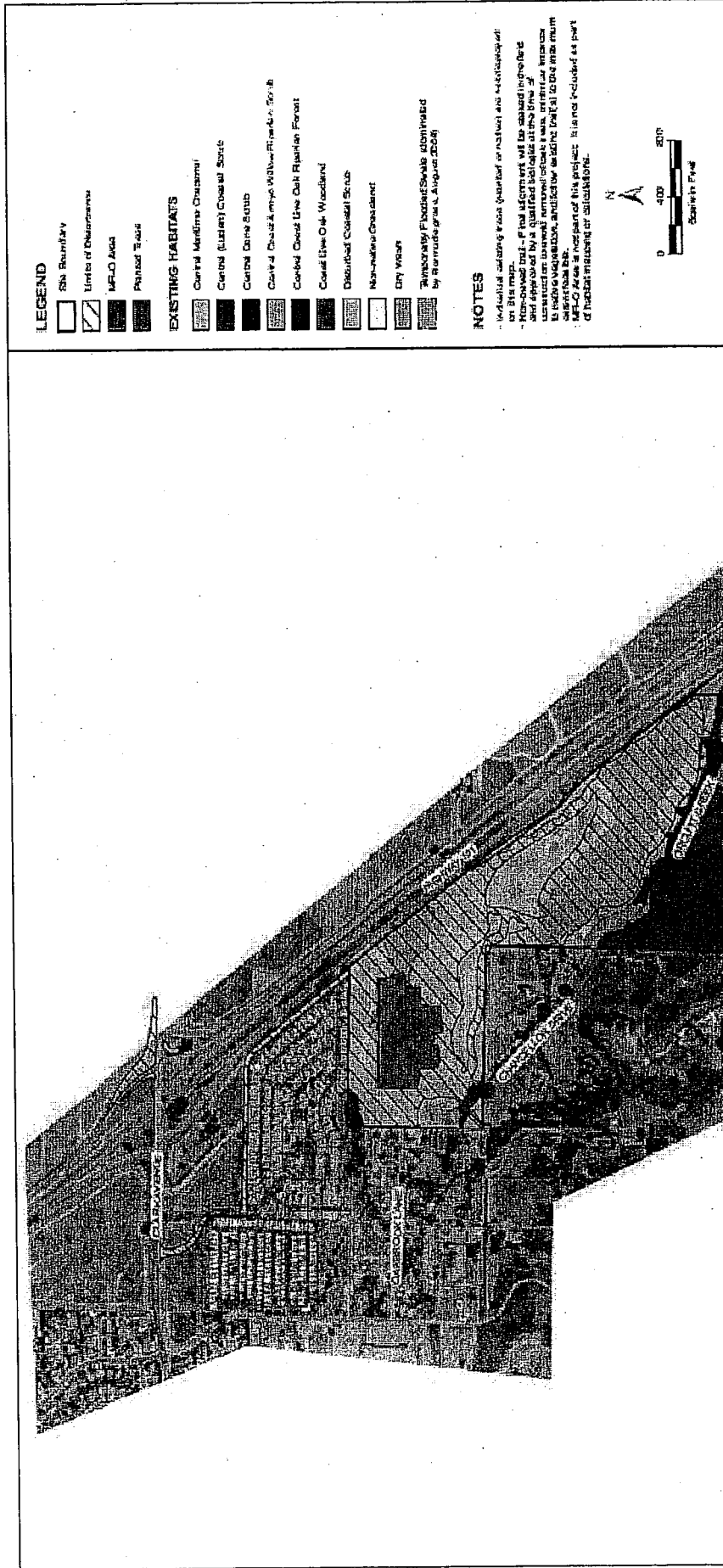







- Coast Line only (Coastal approach) indicates the project boundary and not the actual coastline.
- Two species of land snails, Laysan snail and San Luis Obispo snail (Murex edentatus and Murex edentatus) are not included in the list of sensitive plants.
- All coastal riparian species (Spartina, Salicornia, etc.) are not included in the list of sensitive plants.
- All coastal riparian species (Spartina, Salicornia, etc.) are not included in the list of sensitive plants.



HABITAT MAP



LEGEND

-  SRA Boundary
 -  Limits of Discontinuity
 -  MFO Area
 -  Paved Road
- ### EXISTING HABITATS
-  Central Maritime Deciduous
 -  Central (Eastern) Coastal Scrub
 -  Central Dune Scrub
 -  Central Coastal Scrub with Pines to 50 ft
 -  Central Coastal Scrub with Pines to 50 ft
 -  Coastal Live Oak Woodland
 -  Coastal Live Oak Woodland
 -  Disturbed Coastal Scrub
 -  Non-native Grassland
 -  Dry Wren

NOTES

- Habitat patterns from (natural or natural-like) are indicated on this map.
- Non-wooded land - if not indicated will be cleared in project and approved by a qualified biologist at the time of construction to avoid removal of critical habitat areas.
- MFO Areas are not part of this project. It is not included as part of habitat planning or delineation.

