

VICINITY MAP (1 of 11)

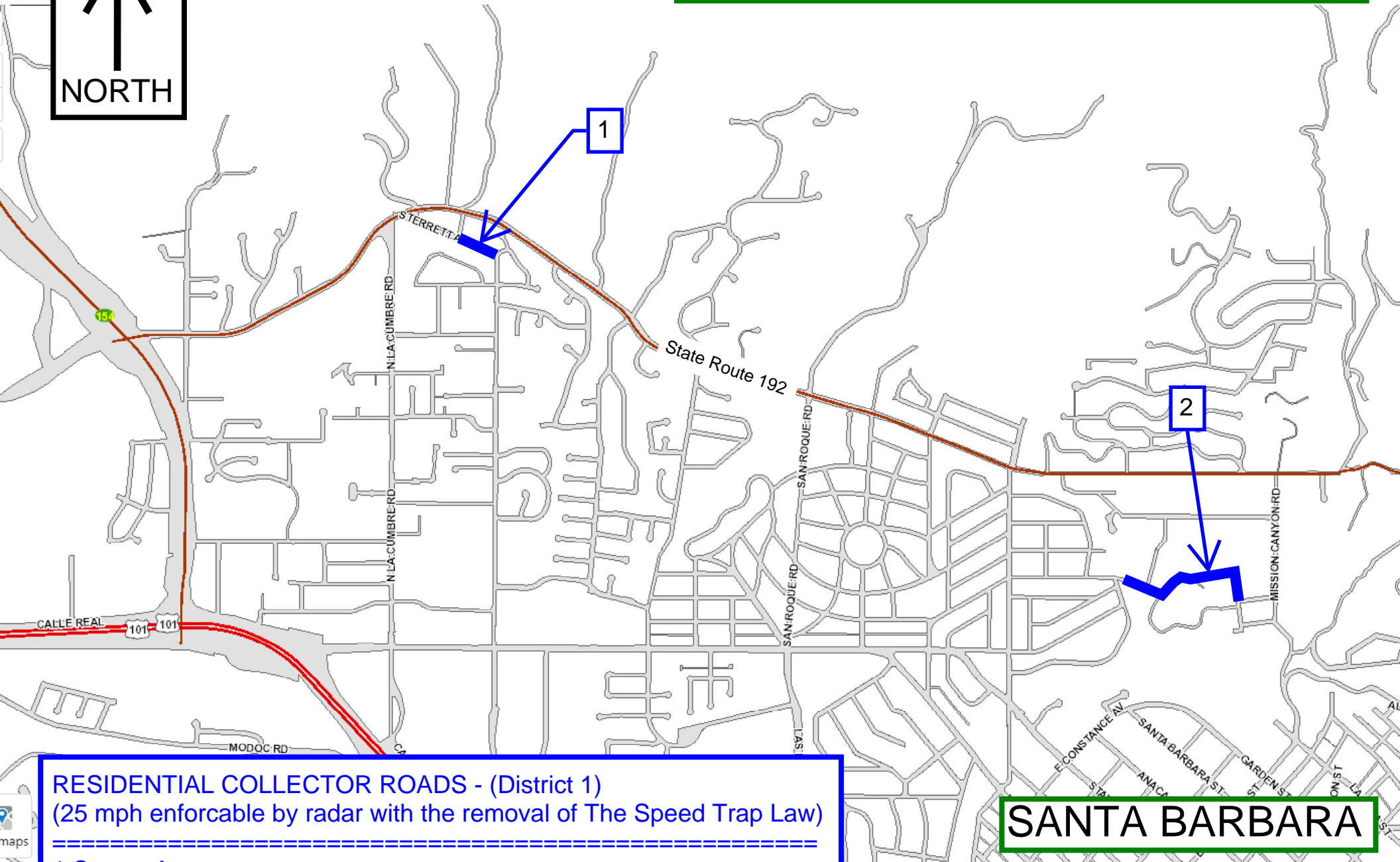

RESIDENTIAL COLLECTOR ROADS - (District 1)
(25 mph enforceable by radar with the removal of The Speed Trap Law)

- 1 Sterret Av
- 2 Puesta Del Sol Rd

SANTA BARBARA

VICINITY MAP (2 of 11)

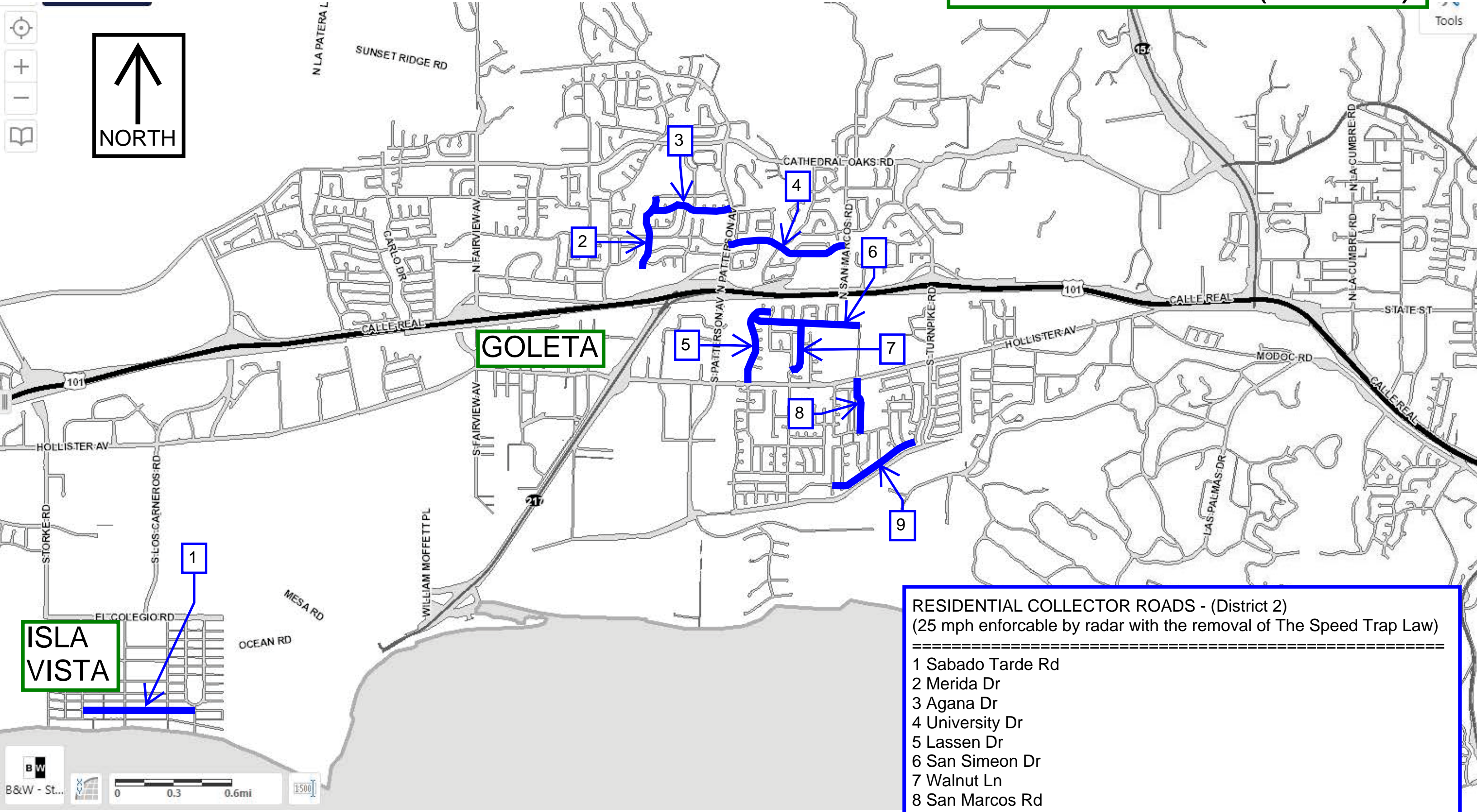

- RESIDENTIAL COLLECTOR ROADS - (District 2)**
(25 mph enforceable by radar with the removal of The Speed Trap Law)
-
- 1 Sabado Tarde Rd
 - 2 Merida Dr
 - 3 Agana Dr
 - 4 University Dr
 - 5 Lassen Dr
 - 6 San Simeon Dr
 - 7 Walnut Ln
 - 8 San Marcos Rd
 - 9 Rhoads Av

VICINITY MAP (3 of 11)

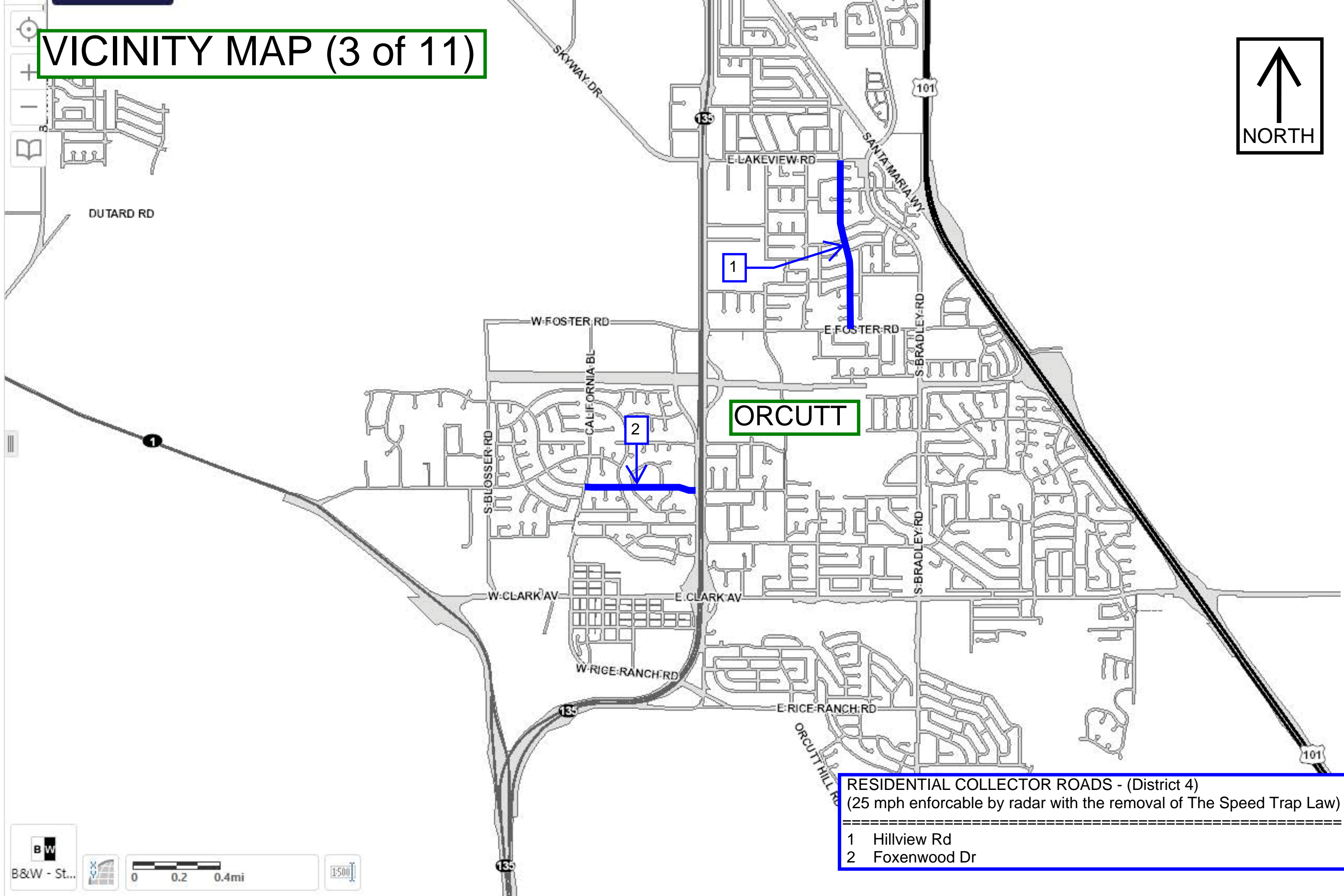

ORCUTT

RESIDENTIAL COLLECTOR ROADS - (District 4)
(25 mph enforcable by radar with the removal of The Speed Trap Law)

- 1 Hillview Rd
- 2 Foxenwood Dr

PROPOSED SPEED LIMITS

Hope Avenue
from Sterrett Av to Pueblo Av (Santa Barbara City Limits)



REMOVE EXISTING SPEED LIMIT OF 30 MPH
Meets residence district criteria = 25 MPH

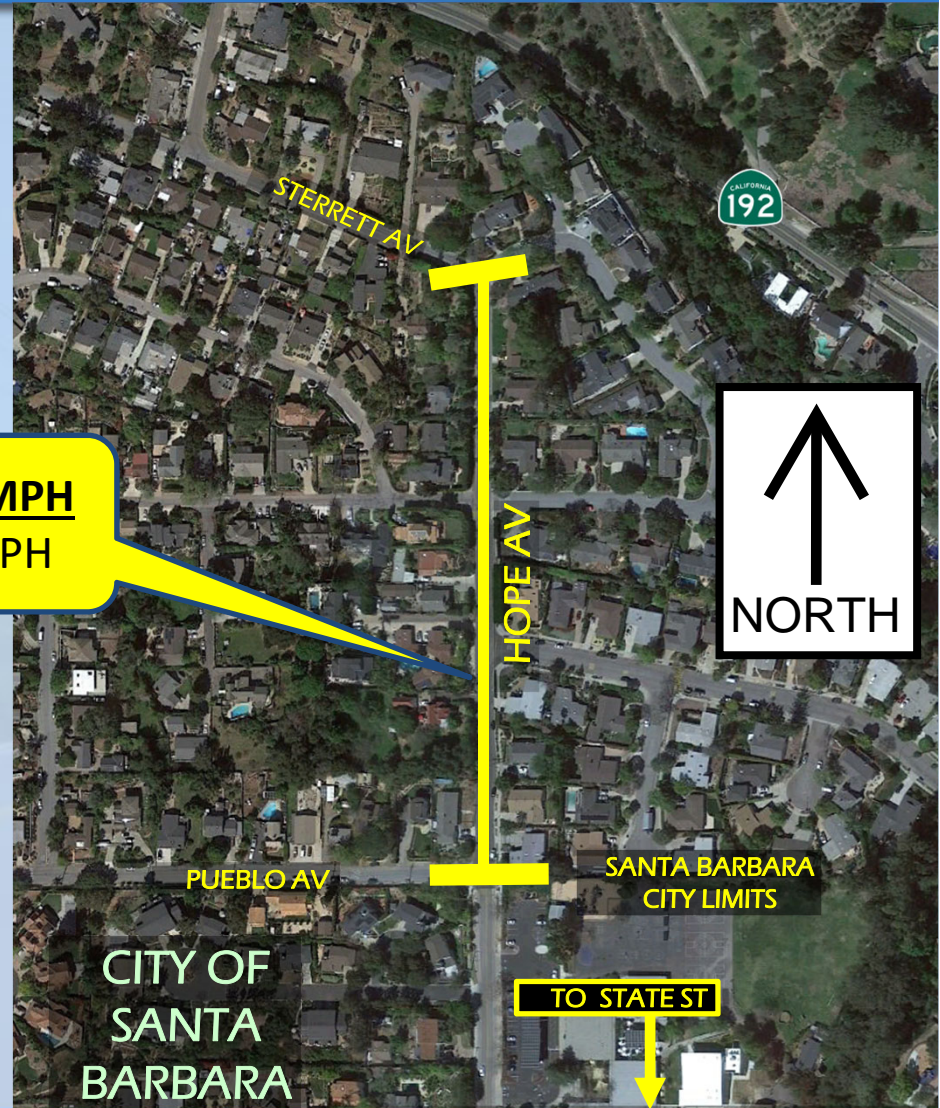

PROPOSED SPEED LIMITS

Middle Road

from Santa Barbara City Limits to Hot Springs Rd



REMOVE EXISTING SPEED LIMIT OF 35 MPH
Meets residence district criteria from Hot Springs Rd to 90' south of High Rd = 25 MPH

REMOVE EXISTING SPEED LIMIT OF 35 MPH
Segment contains existing curve to be posted with advisory sign of 25 MPH or less

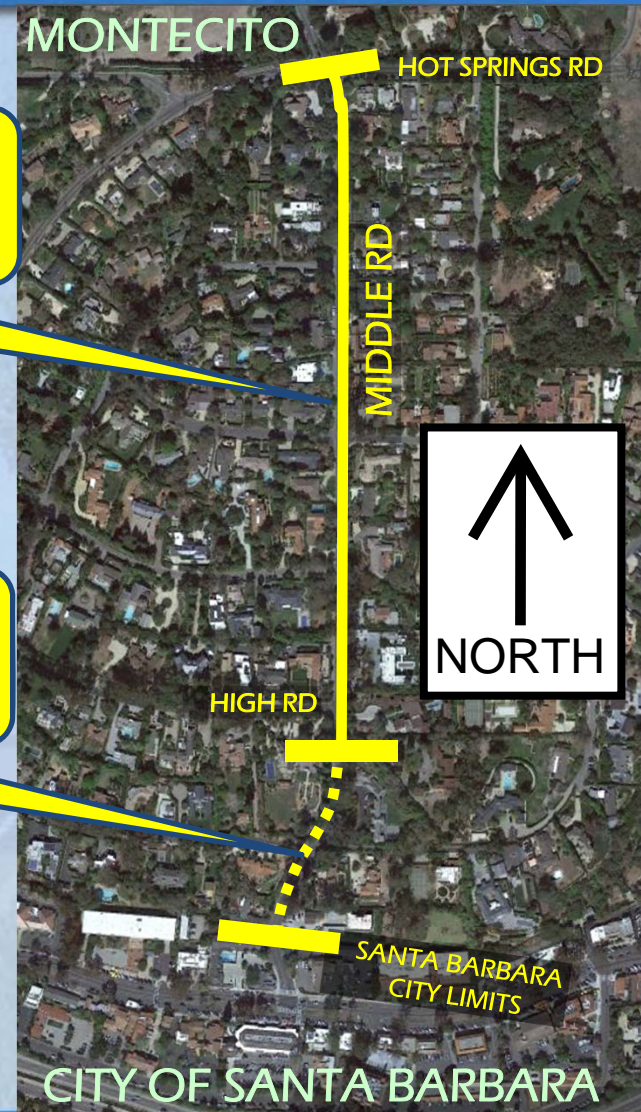

PROPOSED SPEED LIMITS

Patterson Avenue
from Cathedral Oaks Road to Cambridge Dr



PROPOSED SPEED LIMITS

Veronica Springs Road
from Modoc Rd to Las Positas Rd



REMOVE EXISTING SPEED LIMIT OF 35 MPH

Meets residence district criteria = 25 MPH

CITY of SANTA BARBARA

to REMOVE EXISTING SPEED LIMIT OF 35 MPH

Meets residence district criteria = 25 MPH

CITY of SANTA BARBARA

To KEEP EXISTING SPEED LIMIT OF 35 MPH

KEEP EXISTING SPEED LIMIT OF 35 MPH

Average 85th-ile Speed = 37.5 MPH

CITY of SANTA BARBARA

To KEEP EXISTING SPEED LIMIT OF 35 MPH

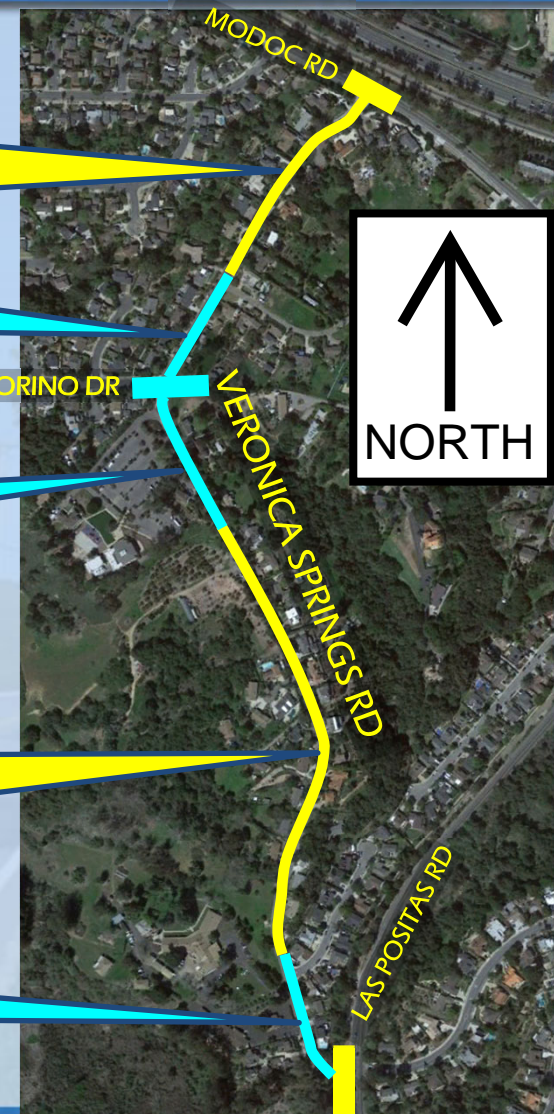

PROPOSED SPEED LIMITS

Clark Avenue
from State Route 1 to a point 1000' west of Broadway



ORCUTT



LOWER EXISTING SPEED LIMIT FROM 45 to 40 MPH
Average 85th-ile Speed = 43.5 MPH

PROPOSED SPEED LIMITS

Patterson Road
from Orcutt Rd to Bradley Rd

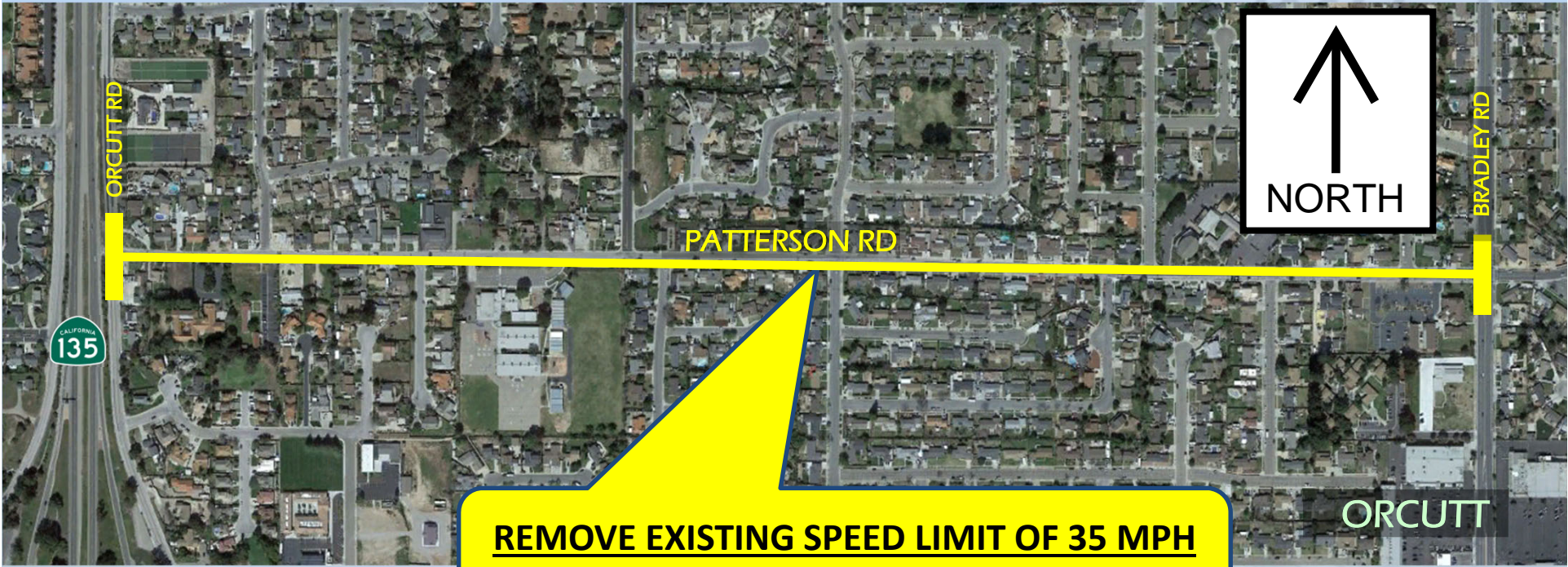

REMOVE EXISTING SPEED LIMIT OF 35 MPH
Meets residence district criteria = 25 MPH

PROPOSED SPEED LIMITS

Union Valley Parkway
from Bradley Rd to U.S. 101 northbound ramps



LOWER EXISTING SPEED LIMIT FROM 50 to 45 MPH
Average 85th-ile Speed = 51 MPH

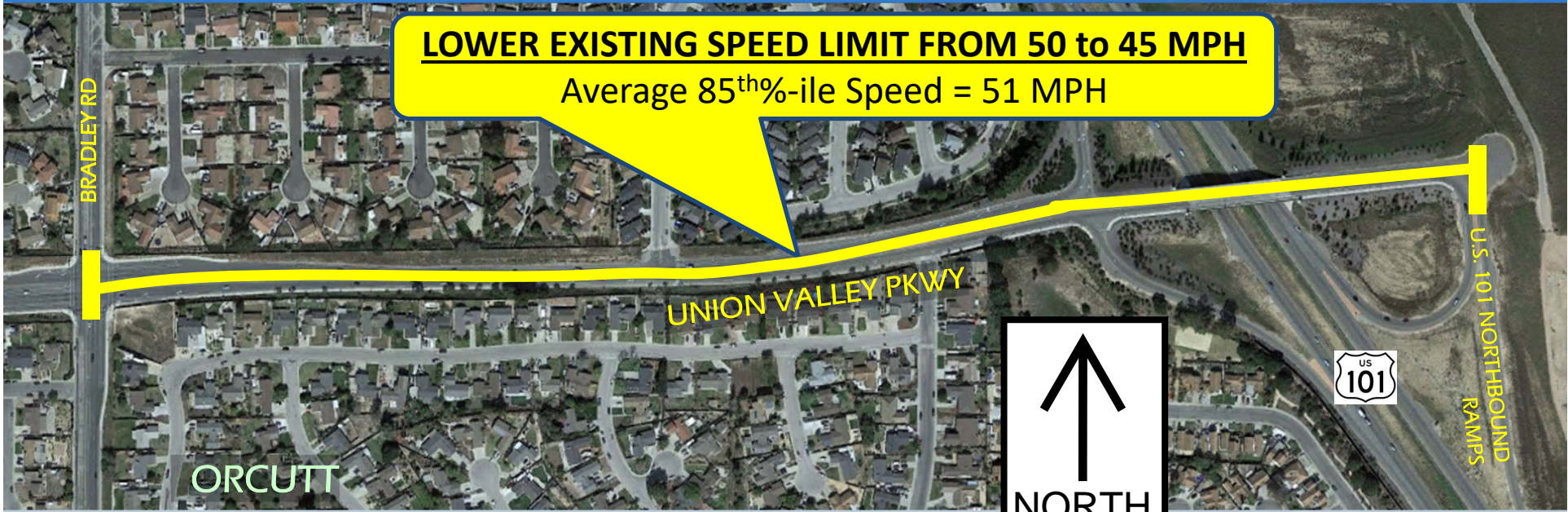

VICINITY MAP (11 of 11)

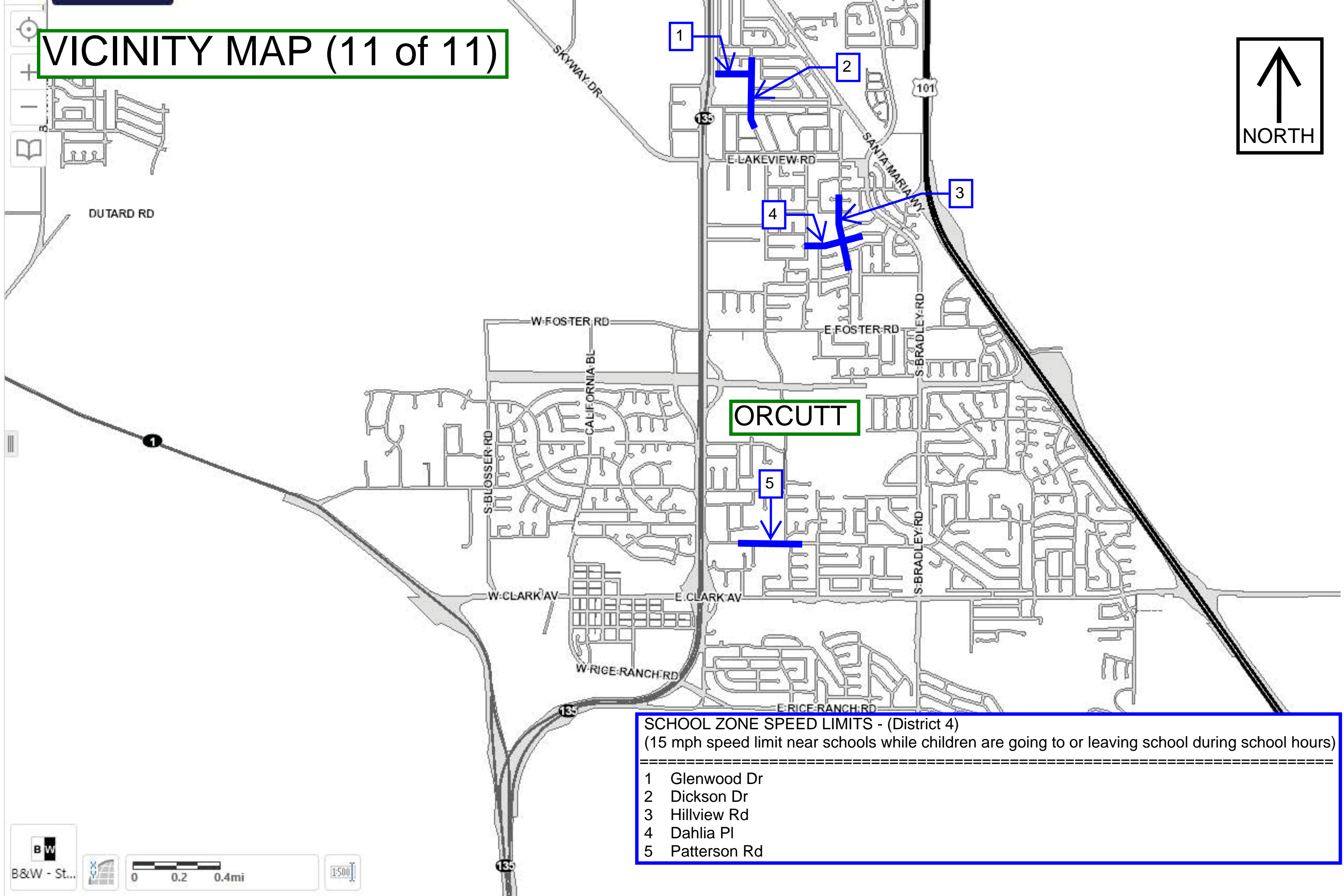

- SCHOOL ZONE SPEED LIMITS - (District 4)**
(15 mph speed limit near schools while children are going to or leaving school during school hours)
-
- 1 Glenwood Dr
 - 2 Dickson Dr
 - 3 Hillview Rd
 - 4 Dahlia Pl
 - 5 Patterson Rd