

LEGEND

- Existing Parks
- Open Areas
- Existing Joint Use Facility
- Existing On Road Trail
- Existing Off Road Trail
- Proposed Parks
- Proposed Open Areas
- Proposed Joint Use Facility
- Proposed On Road Trail
- Proposed Off Road Trail
- Trail Continues in City Limits
- Coastal Zone Boundary
- Toro Canyon Plan Boundary

County PRT-2

Carpinteria-Montecito-Summerland

The Summerland Community Plan area of PRT-2

SCP_PRT trails are overlaid on PRT-2 in red

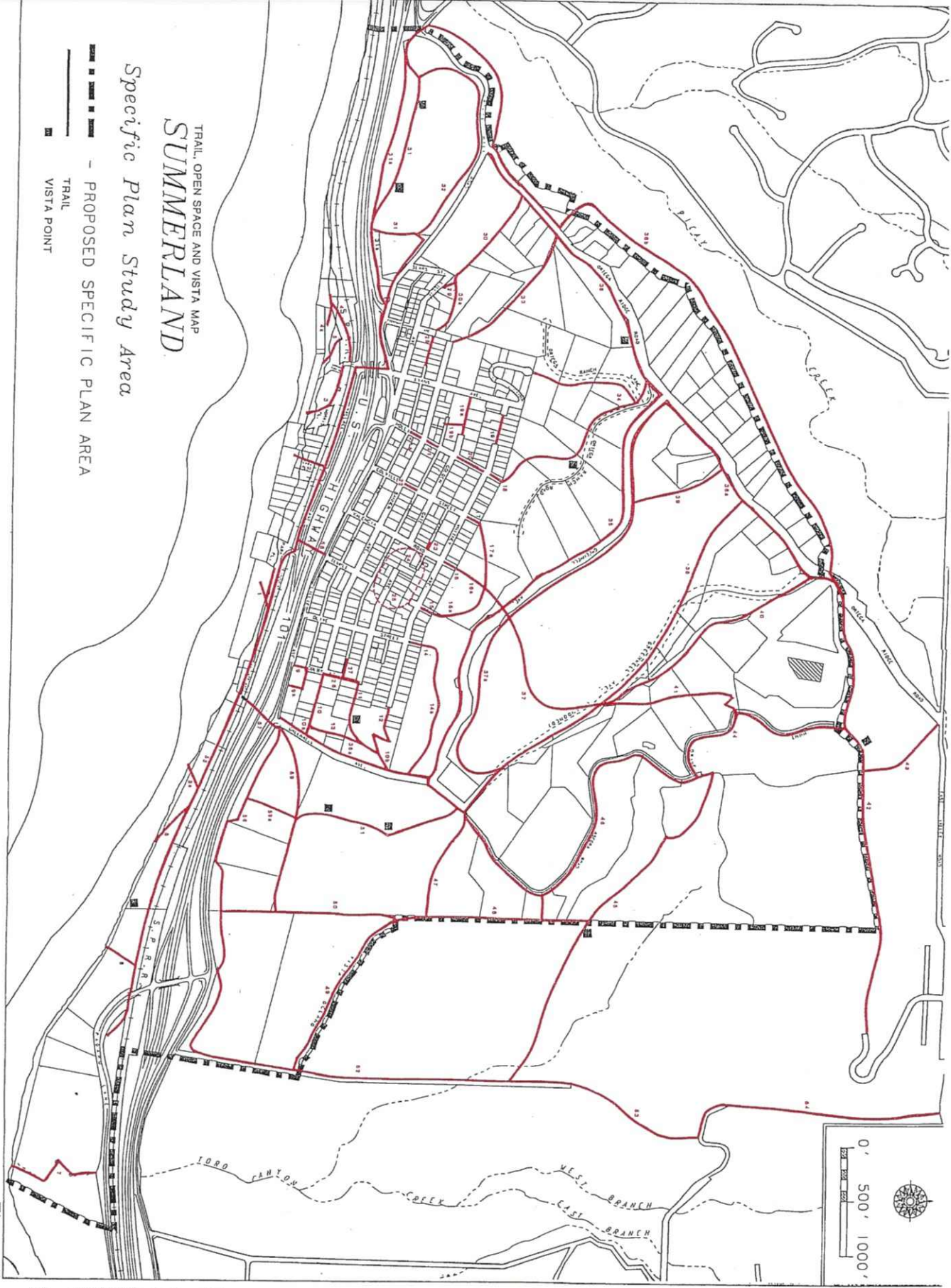

- TRAILS and OPEN SPACE INDEX**
9/5/91 Draft
- | N ^o | Name |
|----------------|---|
| 1 | Wallace Ave beach ramp |
| 2 | Cory Place |
| 3 | Lookout Park horse trail |
| 4 | Lookout Park seawall |
| 4a | Lookout Park seawall trail to beach |
| 5 | Lookout Park beach ramp |
| 6 | Loon Point |
| 7 | Too Canyon Creek |
| 8 | Beach access from bluff |
| 8a | Additional beach access |
| 9 | Colby St. to Lillie Ave. |
| 9a | Via Real to Lillie Ave. |
| 10 | Banner Av. to Greenwell Park |
| 10a | Greenwell Park connector over creek |
| 10b | Greenwell Park connector |
| 11 | Golden Gate Av. to Greenwell Park |
| 12 | Whitney Av. to Greenwell Park |
| 13 | Greenwell Park |
| 14 | Olive St. |
| 14a | Olive St. extension |
| 15 | Temple St. |
| 15a | Temple St. extension |
| EO | Vista Ocean |
| F | 18a Valencio Rd. extension |
| O | 17 Colville St. |
| F | 17a Colville St. extension |
| O | 18 Hollister St. to Ortega Ranch |
| F | 19 Whitney Av. to Evans Av. |
| F | 18a Golden Gate to Evans Av. |
| F | 19b Shely St. to Evans Av. |
| O | 20 Hollister St. to Whitney to Golden Gate |
| O | 21 Hollister St. to Shely to Banner |
| O | 22 Colville St. to Shely to Banner |
| F | 23 Emerson St. stairway |
| F | 24 Emerson St. to Valencio Replacement |
| F | 25 Temple St. replacement Whitney to Shie |
| O | 26 Colby St. |
| FO | 27 Shely St. |
| F | 28 Valley St. to Pierpoint |
| F | 29 Lillie Ave. to trail 30 |
| F | 30 Ortega Ridge Rd. to Lillie Ave. trail |
| F | 30a Trail 30 to Pierpoint |
| F | 31 Ortega hill loop trail |
| F | 31a Ortega hill coast bikeway |
| F | 32 Ortega Hill loop trail |
| F | 33 Banner to Ortega Ridge |
| F | 34 Calle Culbren to Ortega Ranch |
| F | 35 Greenwell Ave./ Ortega Ridge to Road V |
| F | 35a Greenwell Ave./ Road Yd. to Lillie Ave. |
| F | 36 Ortega Ridge Rd. lower |
| F | 36a Ortega Ridge Rd. upper |
| F | 37 Greenwell Ave. to Ames trail |
| F | 37a Greenwell Ave. to Ames trail (Krichman trail) |
| F | 38 Old Greenwell Av. |
| F | 39 Barroca trail |
| F | 40 Old Edison Rd. |
| F | 41 James Ames trail |
| F | 42 East Valley ridge to East Valley Rd. |
| F | 43 East Valley ridge to East Valley Rd. |
| F | 44 Hunt Dr. |
| F | 44a Carreron property trail |
| F | 45 Asigna Rd. |
| F | 45a Vista Ocean to Greenwell Ave. |
| F | 46 Vista Ocean north |
| F | 49 Vista Ocean |
| F | 50 Vista Ocean to Via Real |
| F | 51 Stevens property |
| F | 52 Lambert Rd. |
| F | 53 Lambert Rd. to East Valley Rd. (lower) |
| F | 54 Lambert Rd. to East Valley Rd. (upper) |
| FO | 55 Wallace Ave. bike path |
| F | 56 Via Real |
| F | 56a Beach access over/under Hwy 101 (East) |
| F | 58 Beach access over/under Hwy 101 (West) |
| F | 59 Careaga trail |
| F | 59a Careaga trail alternate |
- O Indicates possible future trail
F Indicates open space

Figure 15

SCP-PRT
1992 Summerland Community Plan Figure 15
Trails have been highlighted in red

TRAIL, OPEN SPACE AND VISTA MAP
SUMMERLAND
Specific Plan Study Area

— PROPOSED SPECIFIC PLAN AREA
 — TRAIL
 □ VISTA POINT

OTD

Parcel No. 005-400-035

3443 Padaro Lane

Easement runs along east side of parcel

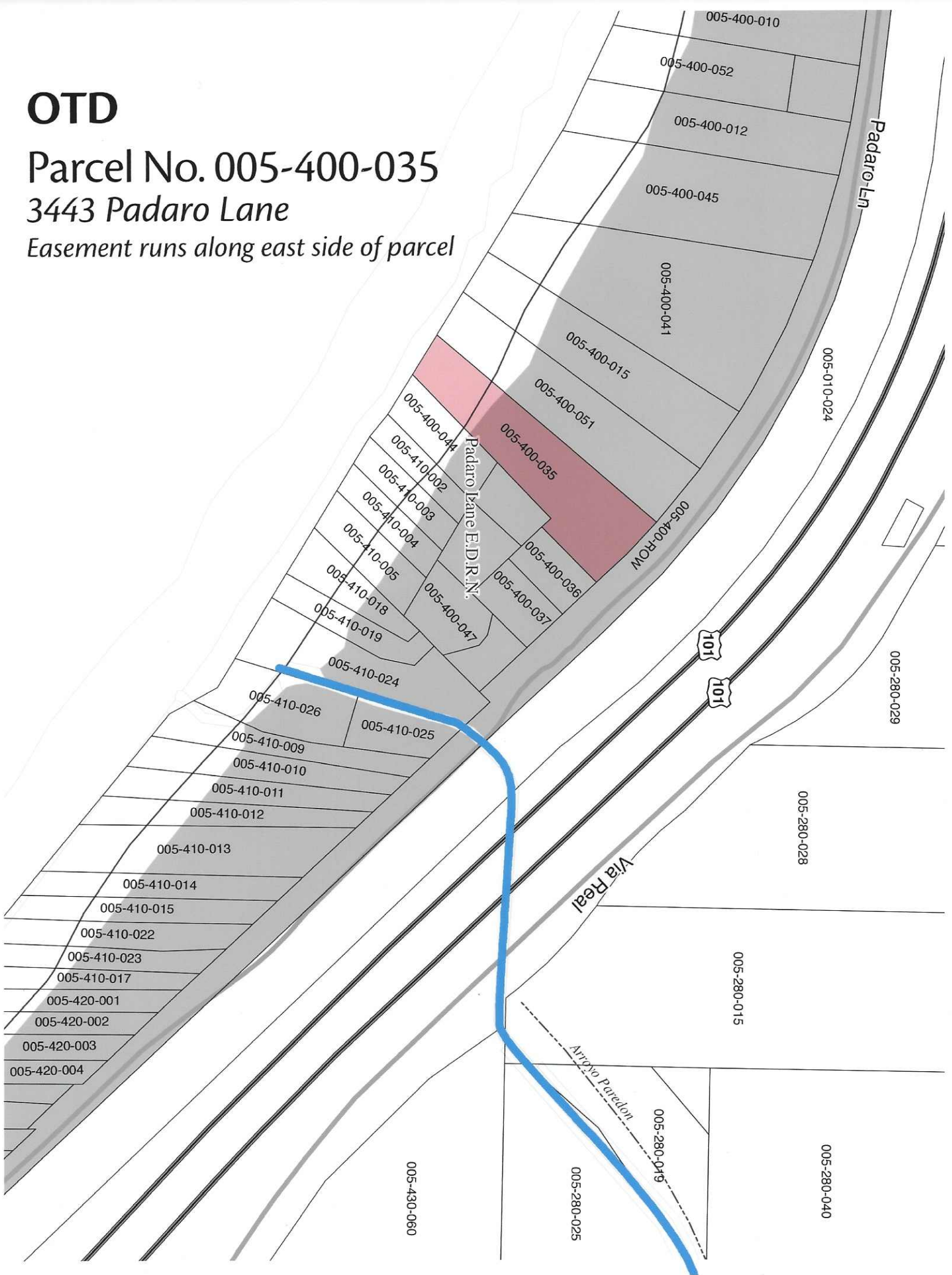



Padaro Lane Garrapata Creek Beach Access

This is the public access to Serena Cove from Padaro Lane

CHAPTER 5, SANTA BARBARA COUNTY

Vertical Accessways Acquired by California Coastal Commission Actions 1973 - 2011

In Santa Barbara County, a total of 4 vertical accessways have been recorded pursuant to Coastal Commission actions since 1973. Of those 4 accessways, 2 (or 50%) have been constructed and opened for public use; and 2 (50%) remain yet to be opened.

SB#3—Future Beach Access Pathway, 3443 Padaro Lane, Santa Claus Lane area of Santa Barbara County. OTD recorded 1987. Permit #141-19 for a 4-SFD subdivision.

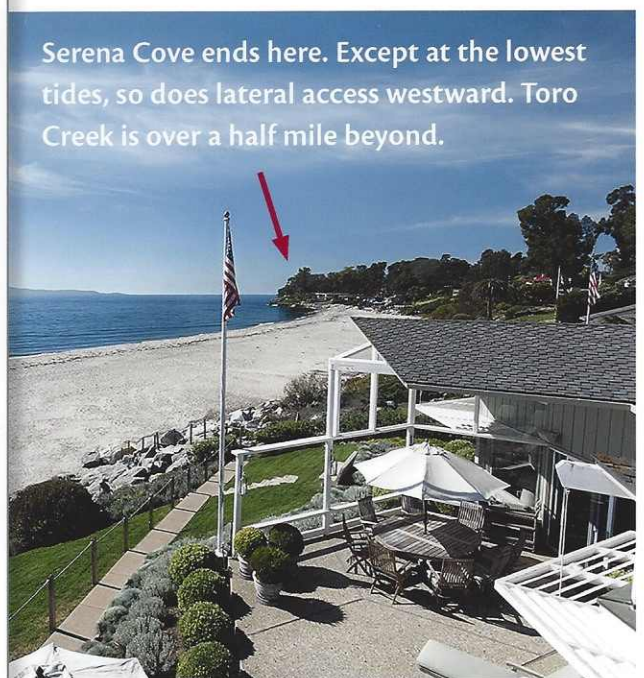
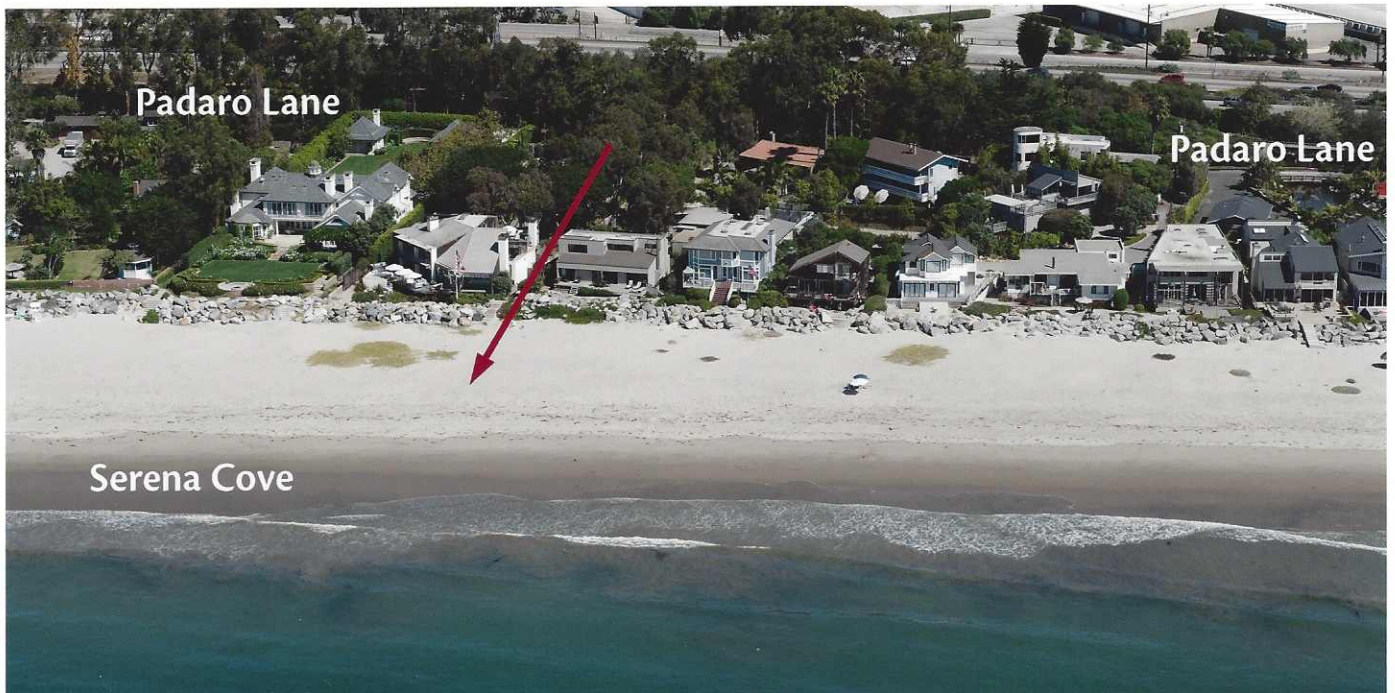



Summerland Beach Looking East

The Loon Point Trail is west of here several hundred yards



Summerland Beach Looking East
Note dangerous nature of bluffs.



Loon Point

Summerland Beach & the Loon Point Trail are around the corner