

PROPOSED SPEED LIMITS

San Leandro Lane

from Santa Rosa Ln. to Sheffield Dr.

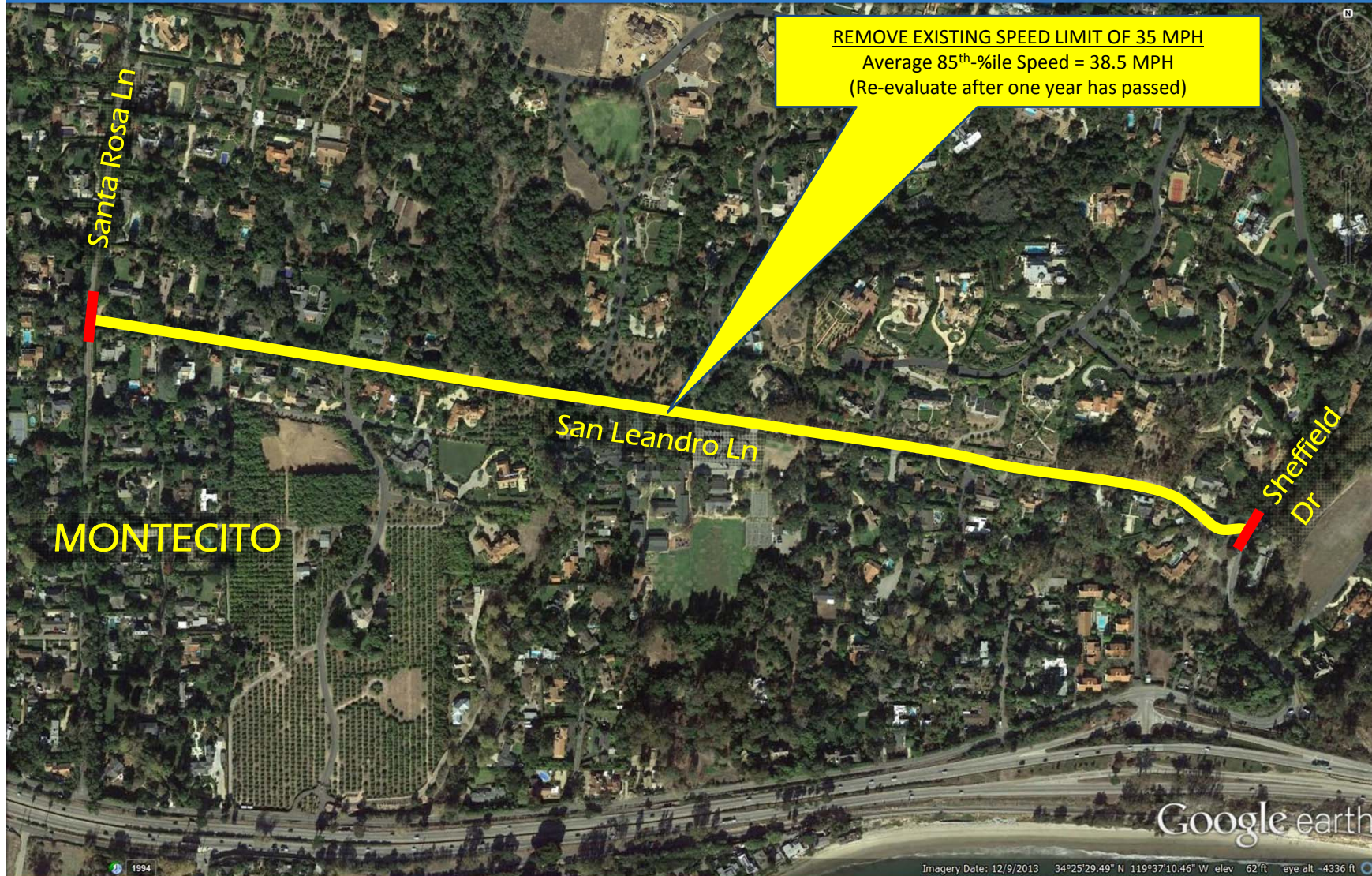

PROPOSED SPEED LIMITS

Jameson Lane North
from Olive Mill Rd. to Sheffield Dr.

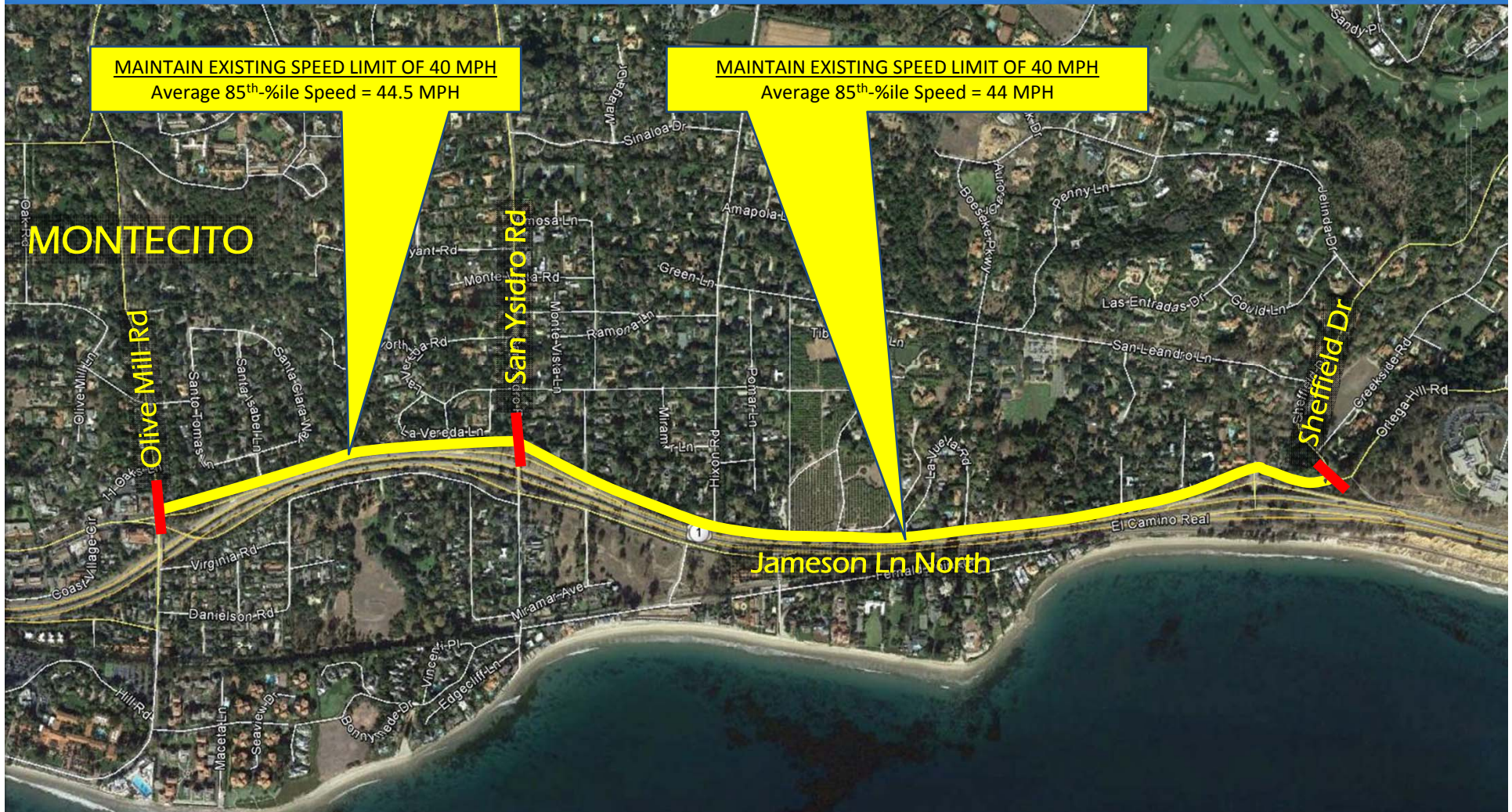

PROPOSED SPEED LIMITS

Park Lane

from State Route 192 to Mountain Dr. East



PROPOSED SPEED LIMITS

Padaro Lane

from Via Real (west) to 4800 feet east of Via Real (west)



PROPOSED SPEED LIMITS

Via Real

from Greenwell Av. to the city of Carpenteria



PROPOSED SPEED LIMITS

Kellogg Avenue

from the city of Goleta to Cathedral Oaks Rd.



PROPOSED SPEED LIMITS

Turnpike Road

from Hollister Av. to Cathedral Oaks Rd.

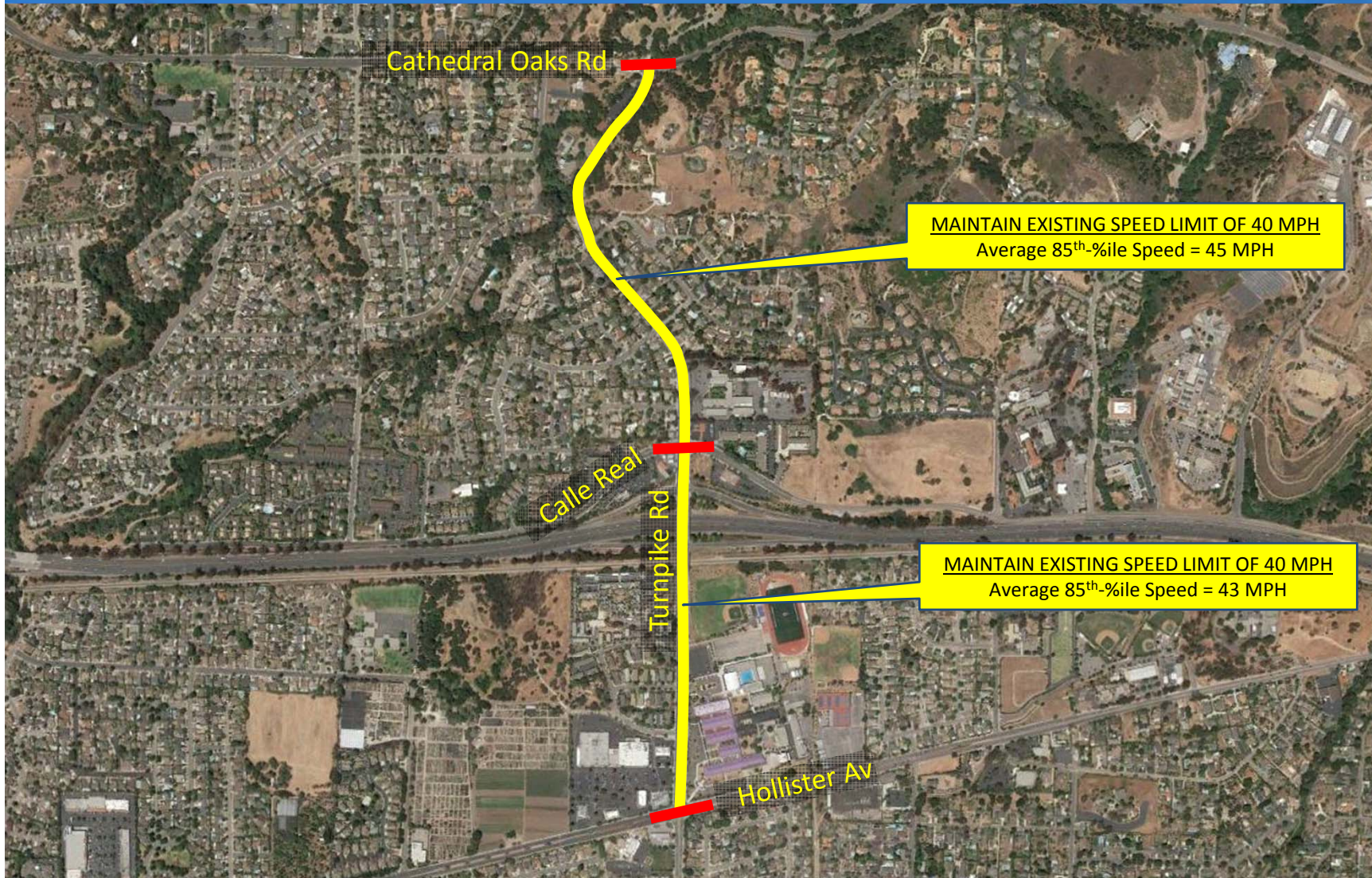

PROPOSED SPEED LIMITS

Embarcadero Del Mar & Trigo Road
from El Colegio Rd. to El Embarcadero



MAINTAIN EXISTING SPEED LIMIT OF 25 MPH
Average 85th-ile Speed = 30.5 MPH

PROPOSED SPEED LIMITS

Embarcadero Del Norte & Trigo Road
from El Colegio to El Embarcadero



PROPOSED SPEED LIMITS

Storke Road

from El Colegio Rd. to the city of Goleta



PROPOSED SPEED LIMITS

Country Road
from Refugio Rd. to Calzada Av.



PROPOSED SPEED LIMITS

Samantha Drive
from Refugio Rd. to Calzada Av.

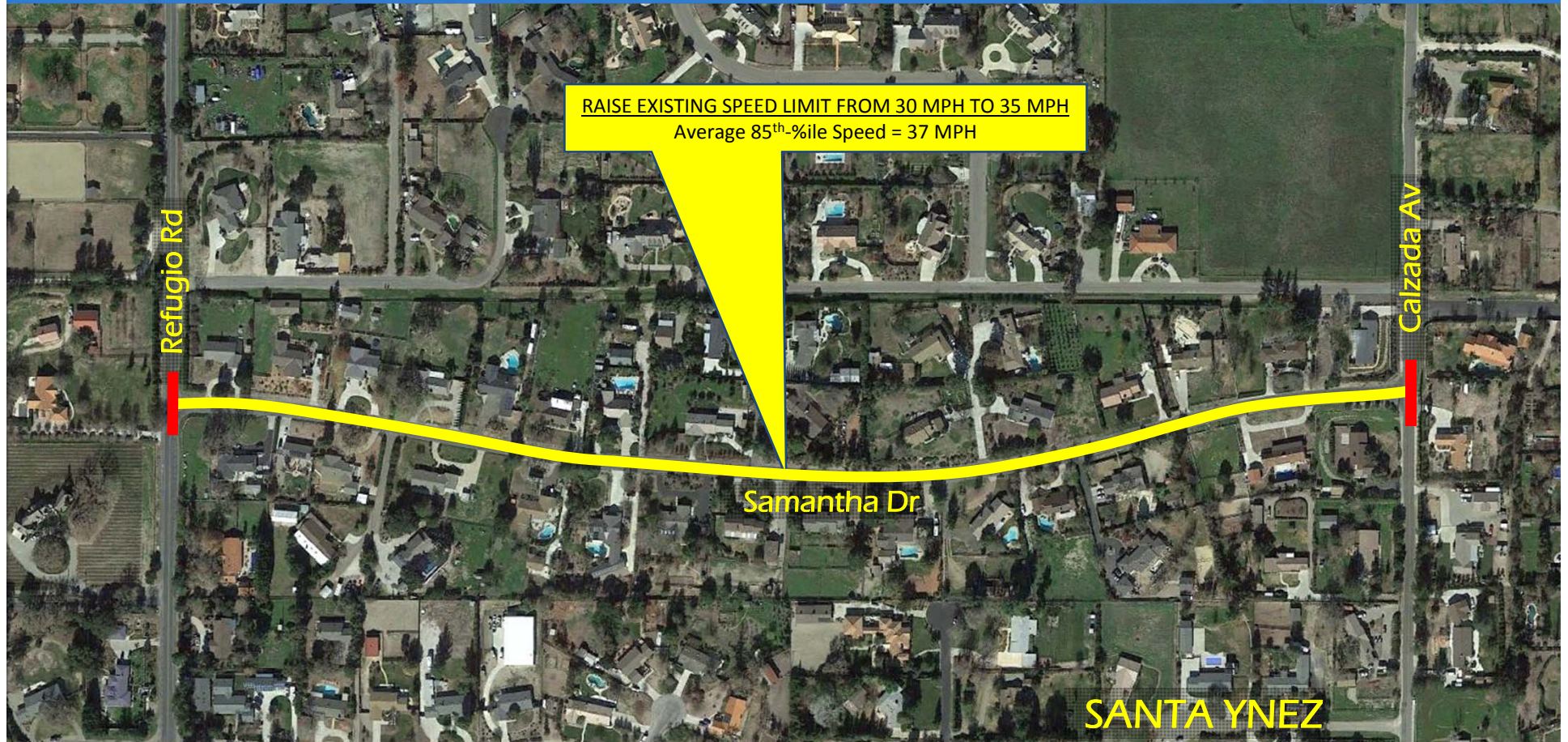

PROPOSED SPEED LIMITS

Rice Ranch Road
from Broadway to Bradley Rd.

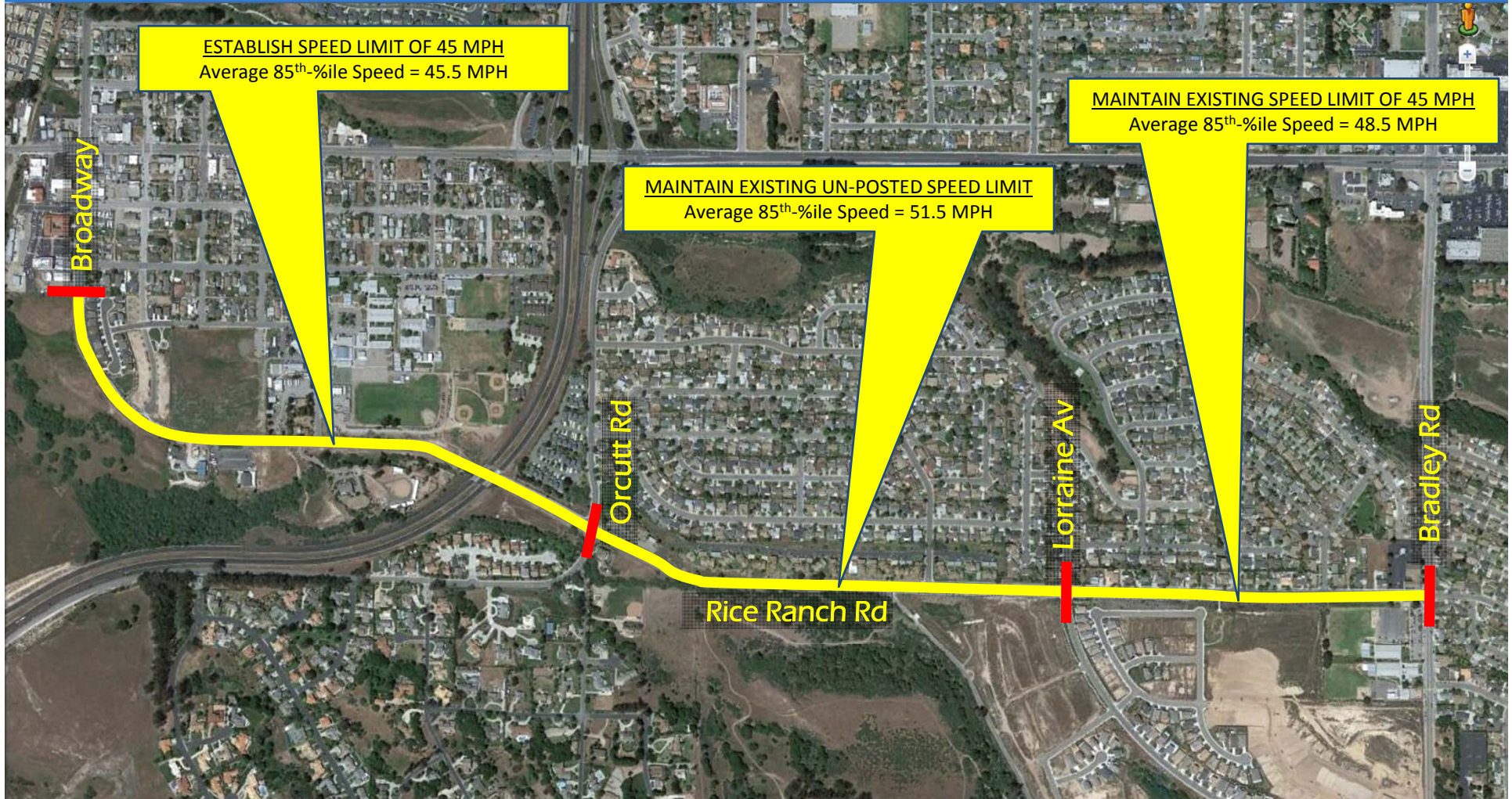

PROPOSED SPEED LIMITS

Santa Maria Way

from the city of Santa Maria to U.S. 101

