Housing Element Action Phase
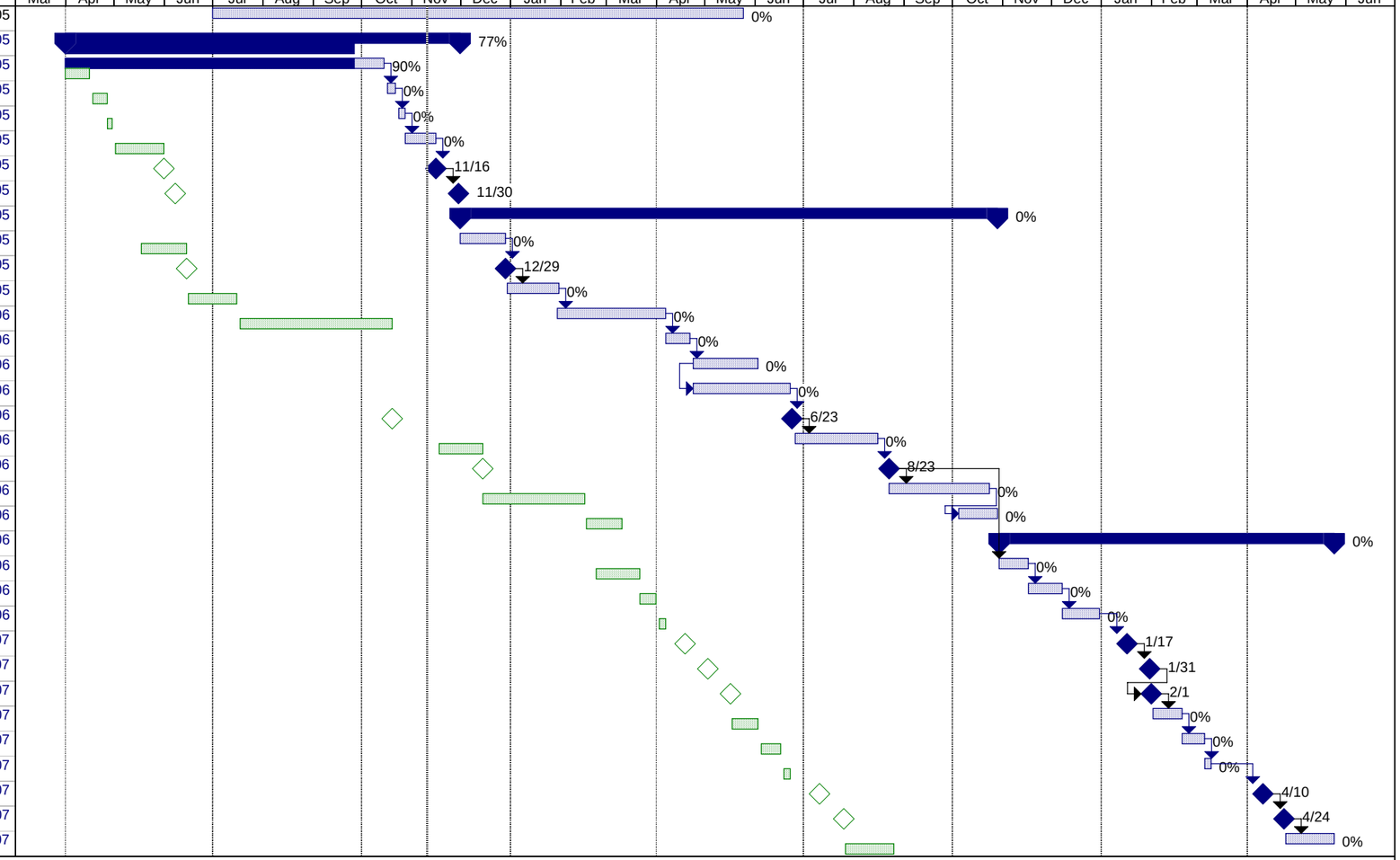
ID	Task Name	Baseline Start	Baseline Finish	Start
1	Housing Element Certification Amendment (see page 2)	NA	NA	Fri 7/1/05
2	**Site Identification PC Hearing**	Fri 4/1/05	Wed 6/8/05	Fri 4/1/05
3	Staff finalize staff report	Fri 4/1/05	Fri 4/15/05	Fri 4/1/05
4	Executive Review	Mon 4/18/05	Tue 4/26/05	Mon 10/17/05
5	Staff revisions	Wed 4/27/05	Fri 4/29/05	Mon 10/24/05
6	Public review of staff report	Mon 5/2/05	Tue 5/31/05	Fri 10/28/05
7	PC sites hearing	Wed 6/1/05	Wed 6/1/05	Wed 11/16/05
8	PC sites hearing	Wed 6/8/05	Wed 6/8/05	Wed 11/30/05
9	**Environmental Review**	Wed 5/18/05	Fri 3/10/06	Thu 12/1/05
10	Staff prepare NOP	Wed 5/18/05	Tue 6/14/05	Thu 12/1/05
11	Release NOP	Wed 6/15/05	Wed 6/15/05	Thu 12/29/05
12	Scoping period for EIR	Thu 6/16/05	Fri 7/15/05	Fri 12/30/05
13	Prepare EIR	Mon 7/18/05	Wed 10/19/05	Mon 1/30/06
14	Goleta Visioning Process - sites submitted	NA	NA	Fri 4/7/06
15	Revise and Release NOP	NA	NA	Mon 4/24/06
16	Continue to Prepare EIR	NA	NA	Mon 4/24/06
17	Release admin draft	Thu 10/20/05	Thu 11/17/05	Fri 6/23/06
18	Review Staff Revisions	Fri 11/18/05	Wed 12/14/05	Mon 6/26/06
19	Release public draft	Thu 12/15/05	Fri 12/15/06	Wed 8/23/06
20	60 day public review period	Thu 12/15/05	Wed 2/15/06	Wed 8/23/06
21	Response to comments & finalize EIR	Fri 2/17/06	Fri 3/10/06	Thu 10/5/06
22	**Public Hearings/Implementation**	Thu 2/23/06	Fri 8/25/06	Mon 10/30/06
23	Staff finalize staff report	Thu 2/23/06	Tue 3/21/06	Mon 10/30/06
24	Executive Review	Wed 3/22/06	Fri 3/31/06	Fri 11/17/06
25	Staff revisions	Mon 4/3/06	Thu 4/6/06	Fri 12/8/06
26	PC Adoption Hearing	Wed 4/19/06	Wed 4/19/06	Wed 1/17/07
27	PC Adoption Hearing	Wed 5/3/06	Wed 5/3/06	Wed 1/31/07
28	PC Adoption Hearing	Wed 5/17/06	Wed 5/17/06	Thu 2/1/07
29	Staff finalize BOS staff report	Thu 5/18/06	Fri 6/2/06	Fri 2/2/07
30	Executive Review for BOS staff report	Mon 6/5/06	Fri 6/16/06	Tue 2/20/07
31	Staff revisions to BOS staff report	Mon 6/19/06	Thu 6/22/06	Tue 3/6/07
32	BOS Adoption Hearing	Tue 7/11/06	Tue 7/11/06	Tue 4/10/07
33	BOS Adoption Hearing	Wed 7/26/06	Wed 7/26/06	Tue 4/24/07
34	Implementation	Thu 7/27/06	Fri 8/25/06	Wed 4/25/07