

# AGRICULTURAL PRESERVE

17AGP-00000-00014

## LEGAL DESCRIPTION

APN# Portion of 129-040-002, Portion of 129-040-003, Portion of 129-040-008, Portion of 129-040-014,  
Portion of 129-040-016, Portion of 129-040-017

Lot Two of Lot Line Adjustment No. 16LLA-00000-00005 recorded March 5, 2020, as Instrument No.  
2020-0011355 Official Records in the County of Santa Barbara, State of California.

APPROVED AS TO FORM  
AND SURVEY CONTENT

*AJevremovic*  
ALEKSANDAR JEVREMOVIC  
COUNTY SURVEYOR  
LICENSE EXP. 12/31/2021



9/11/2020

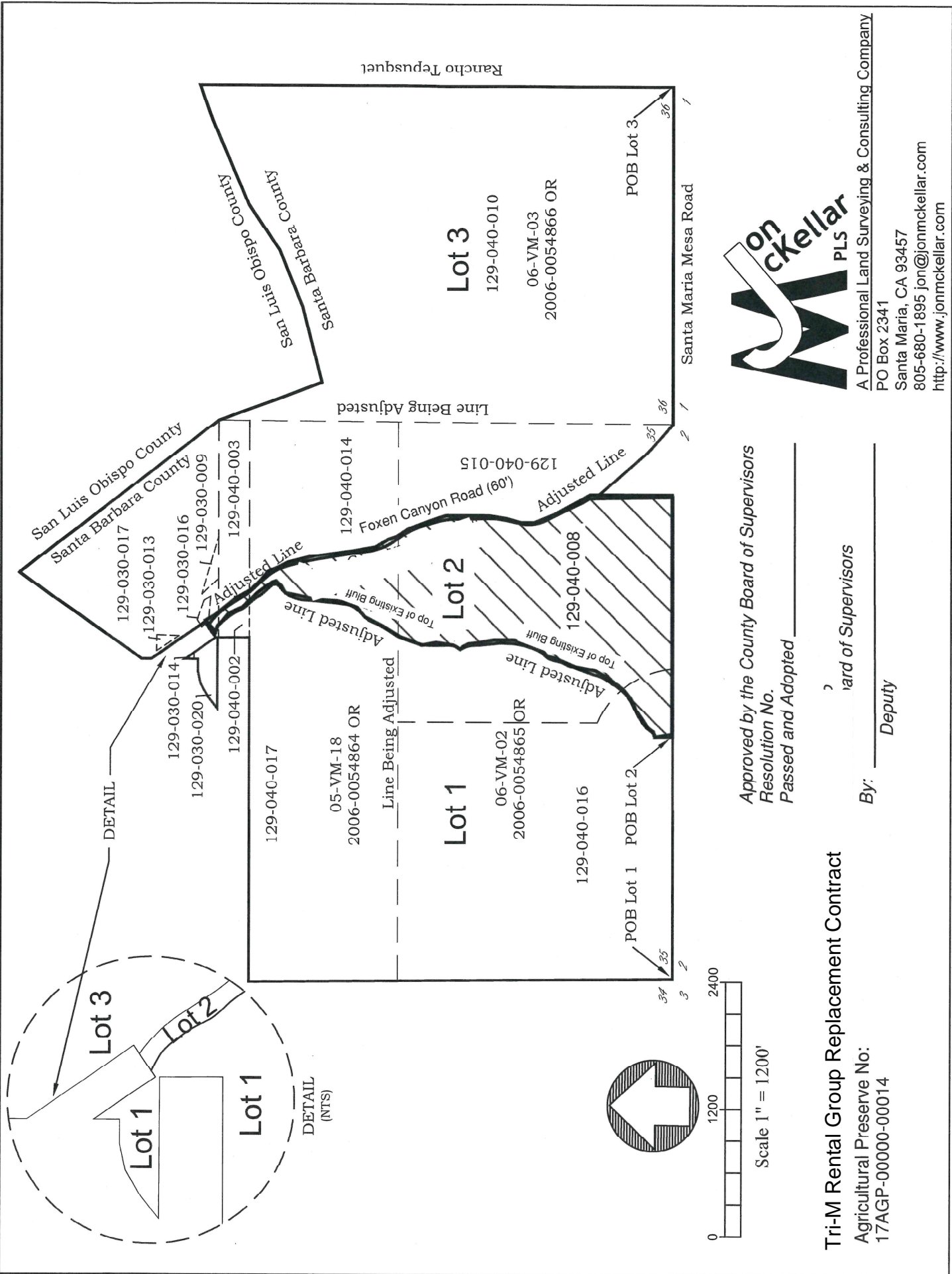

Rancho Tepusquet

San Luis Obispo County  
Santa Barbara County

**Lot 3**  
129-040-010  
06-VM-03  
2006-0054866 OR

POB Lot 3

Santa Maria Mesa Road

San Luis Obispo County  
Santa Barbara County

129-030-017  
129-030-013  
129-030-016  
129-030-009  
129-040-003  
129-030-014  
129-030-020  
129-040-002

Line Being Adjusted

129-040-014  
Foxen Canyon Road (.09)

**Lot 2**

Adjusted Line  
Top of Existing Bluff  
Adjusted Line  
Top of Existing Bluff  
Adjusted Line  
Top of Existing Bluff  
129-040-008

**Lot 1**

129-040-017  
05-VM-18  
2006-0054864 OR  
Line Being Adjusted

POB Lot 1 POB Lot 2

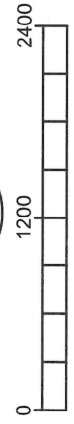
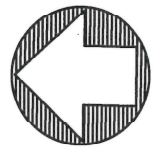
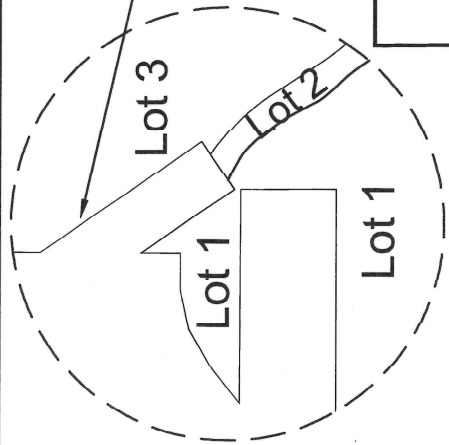

Scale 1" = 1200'

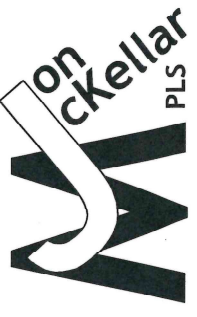

A Professional Land Surveying & Consulting Company  
PO Box 2341  
Santa Maria, CA 93457  
805-680-1895 jon@jonmckellar.com  
http://www.jonmckellar.com

Approved by the County Board of Supervisors  
Resolution No. \_\_\_\_\_  
Passed and Adopted \_\_\_\_\_

**Tri-M Rental Group Replacement Contract**  
Agricultural Preserve No:  
17AGP-00000-00014

By: \_\_\_\_\_  
Deputy  
ard of Supervisors