

**Grant Application for the Coastal
Resource Enhancement Fund (CREF) –
Ellwood Beach Drive
Parcel Acquisition**

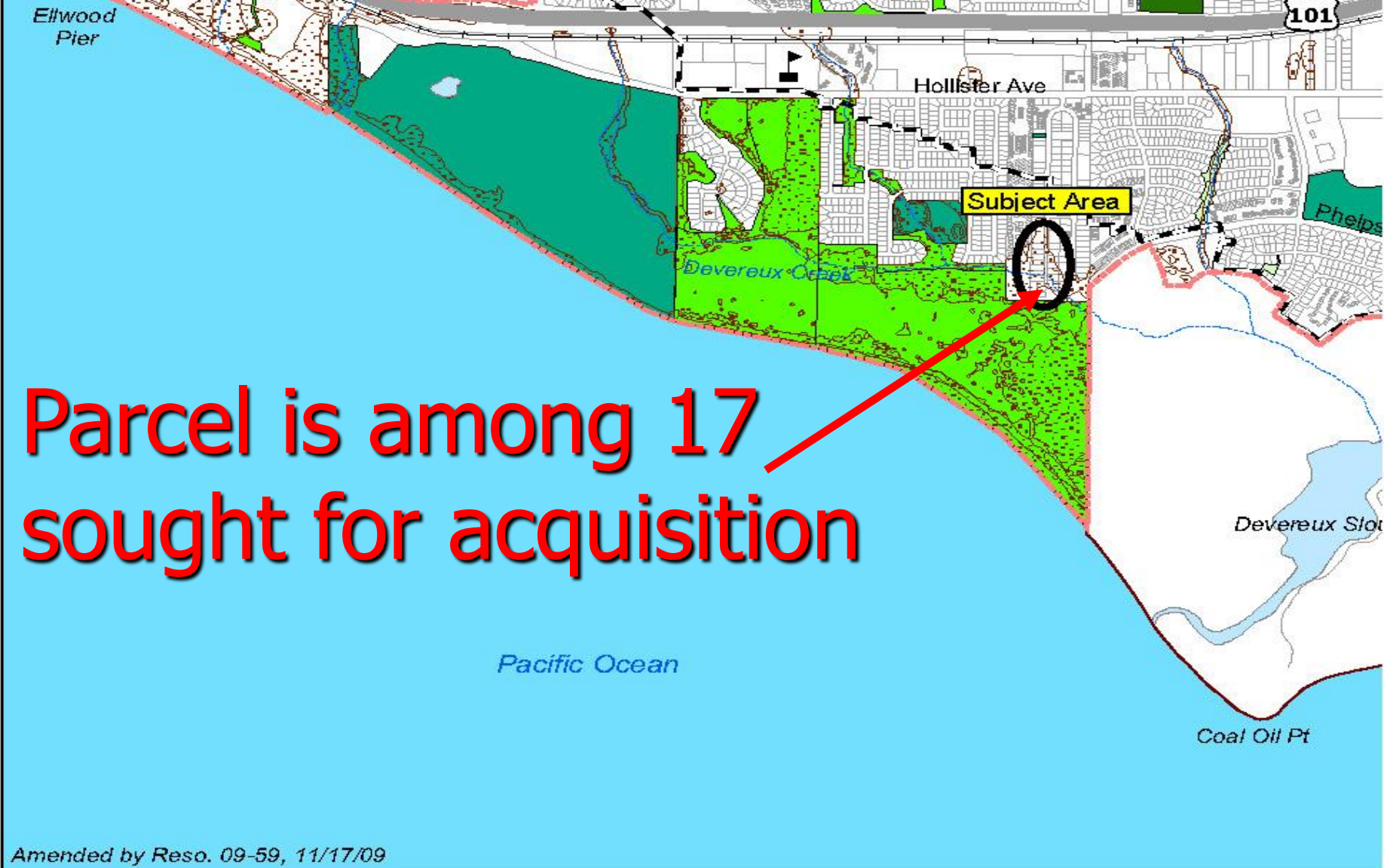

**Board of Supervisors
April 14, 2015**



**Parcel is among 17
sought for acquisition**

Amended by Reso. 09-59, 11/17/09

Legend

Open Space for Outdoor Recreation

-  Active Park Sites
-  Passive Parks /Open Space Areas
-  Private Recreational Areas

Open Space for Preservation of Natural Resources

-  Environmentally Sensitive Habitat Areas





Open Space for Managed Production of Resources

-  Agriculture

Open Space for Public Health and Safety

- Flood Plain(See Note)
- Tsunami Run-up Areas(See Note)

Other Features

-  Goleta City Boundary
-  Coastal Zone
-  Creeks
-  Schools

Looking South into Parcel



General Plan/Coastal Land Use Plan

Identifies the area, including the subject parcel, as a future site for coastal access, trails, and open space to preserve the designated Environmentally Sensitive Habitat Area (ESHA), specifically riparian, Monarch Butterfly and Raptor Habitats

ESHA Resource Area

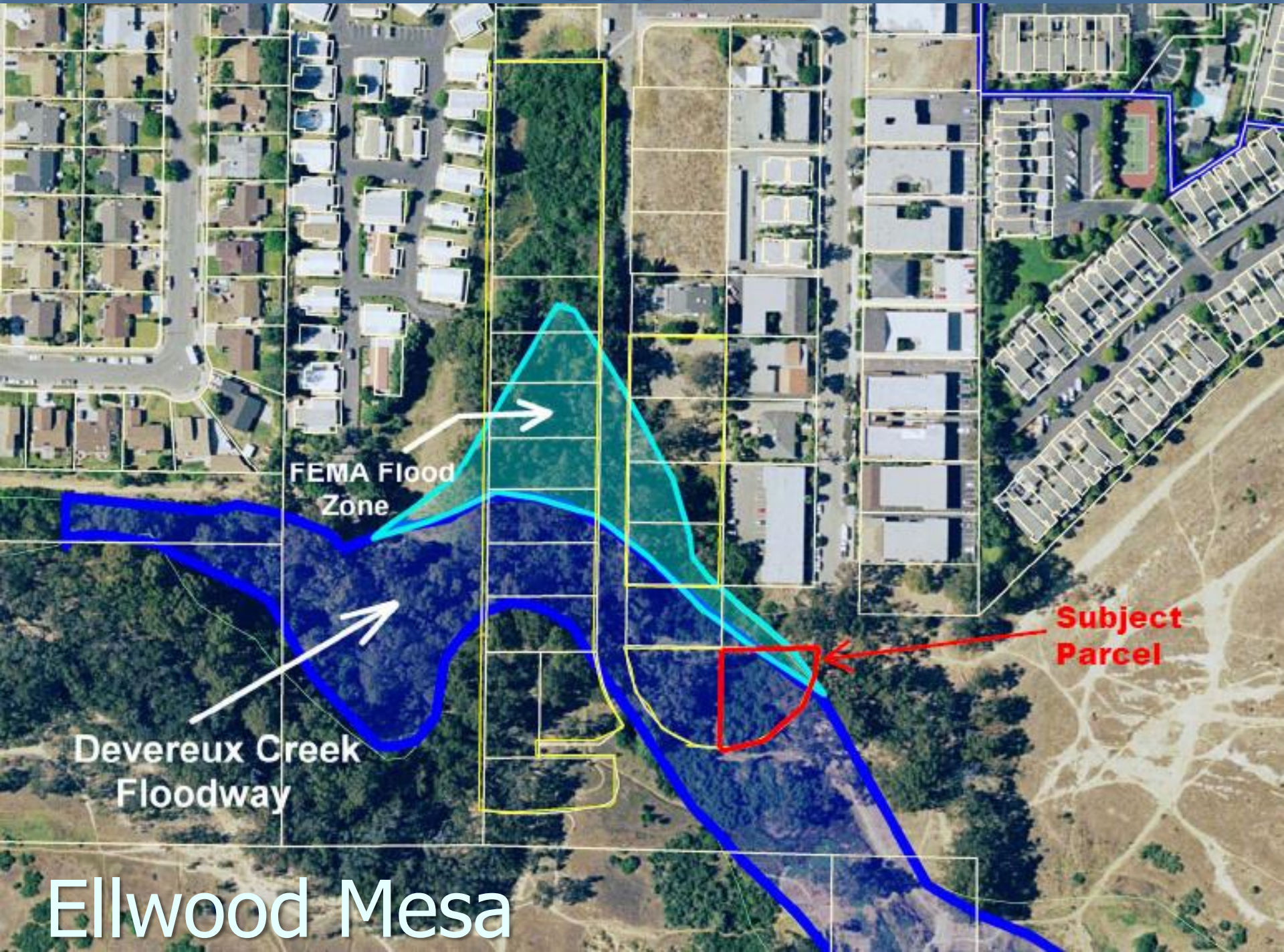

FEMA Flood Zone

Devereux Creek Floodway

Subject Parcel

Ellwood Mesa



Proposed Acquisition Area

Proposed Acquisition Area

Legend

Special - Status Habitats

- Vernal Pools
- Aquatic Habitats
- Native Grassland
- Dune / Bluff Scrub
- Monarch Butterfly and/or Raptor Roosting Habitat
- Western Snowy Plover Critical Habitat as designated by USFWS

Trail Features

- California Coastal Trail
- Juan Bautista de Anza Trail
- Other Trails
- Trailheads
- 1 Trail Identification Numbers
- Beach Access Locations

Other Features

- Bridge / Culvert
- Approx. Location of Coastal Access Public Parking
- Open Space Plan Area
- Coastal Zone

Source: Draft Ellwood-Devereux Coast Open Space and Habitat

Figure 3-3
ELLWOOD-DEVEREUX OPEN SPACE AREA
COASTAL ACCESS AND RECREATIONAL PLAN



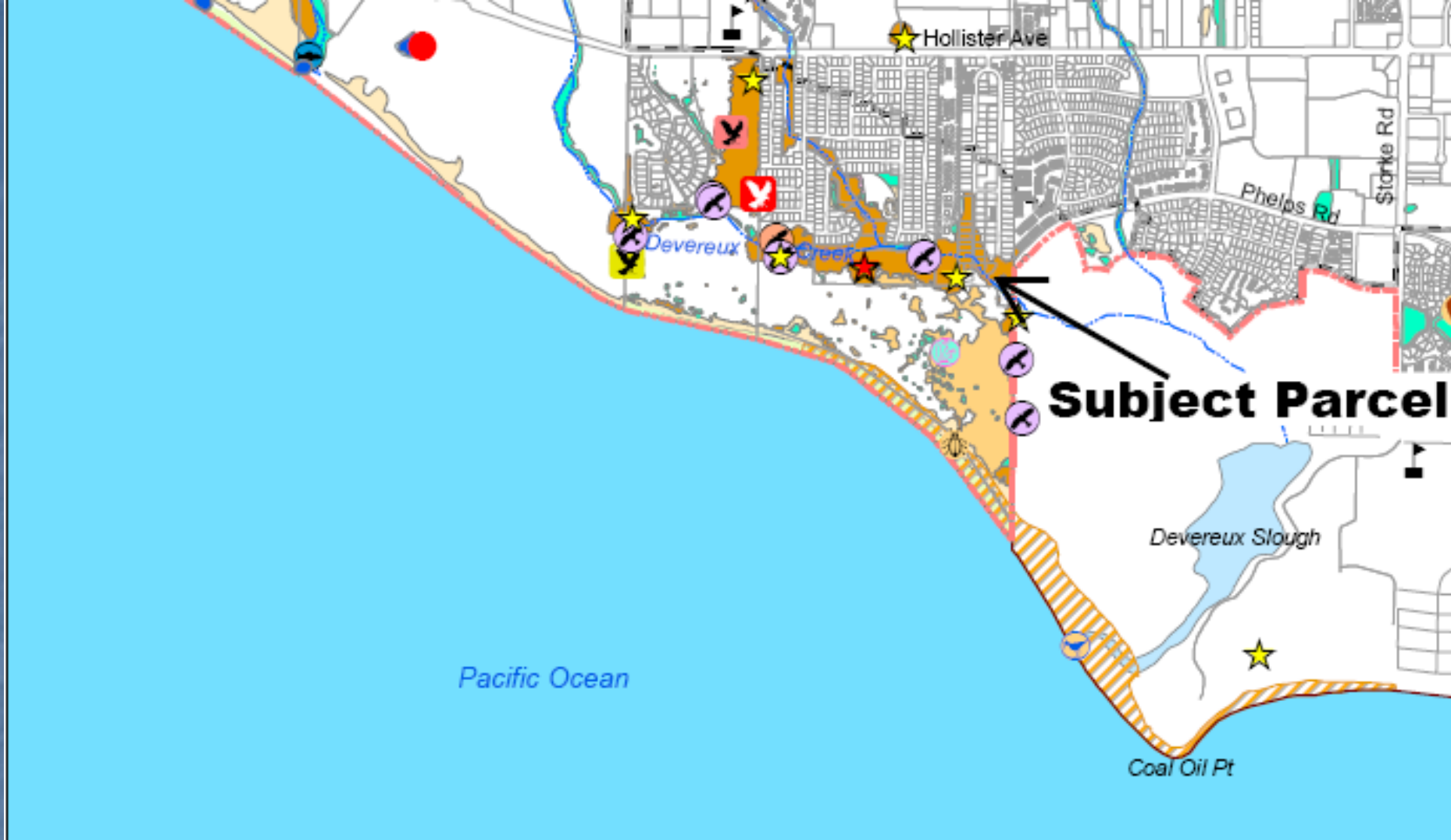

Amended by Reso. 09-59, 11/17/09

Legend		Special-Status Species		Other Features		Sources:
<u>Environmentally Sensitive Habitats</u>						
Beach and Shoreline	Sage Scrub/Dune/Bluff Scrub	Cooper's Hawk Nest	Tidewater Goby	Goleta City Boundary	Coastal Zone	
Unvegetated Open Creek Channel	Native Upland Woodlands/Savannahs	Kite Nest	Red-Legged Frog	Globose Dune Beetle	Schools	
Open Water	Monarch Butterfly and/or Raptor Roosting Habitat	Red-Shouldered Hawk Nest	Santa Barbara Honeysuckle	Black-Flowered Figwort	Creeks	
Riparian/Marsh/Vernal Pool	Critical Habitat for the Western Snowy Plover	Red-Tailed Hawk Nest	Southern Tarplant	Monarch Butterfly Aggregation		
Native Grassland		Vulture Roost	Ellwood Main Monarch Grove			
		Western Snowy Plover				

Note: E
b
n

General Plan Open Space Overlay Area

Boundary of 17 parcels comprising the General Plan Open Space Overlay

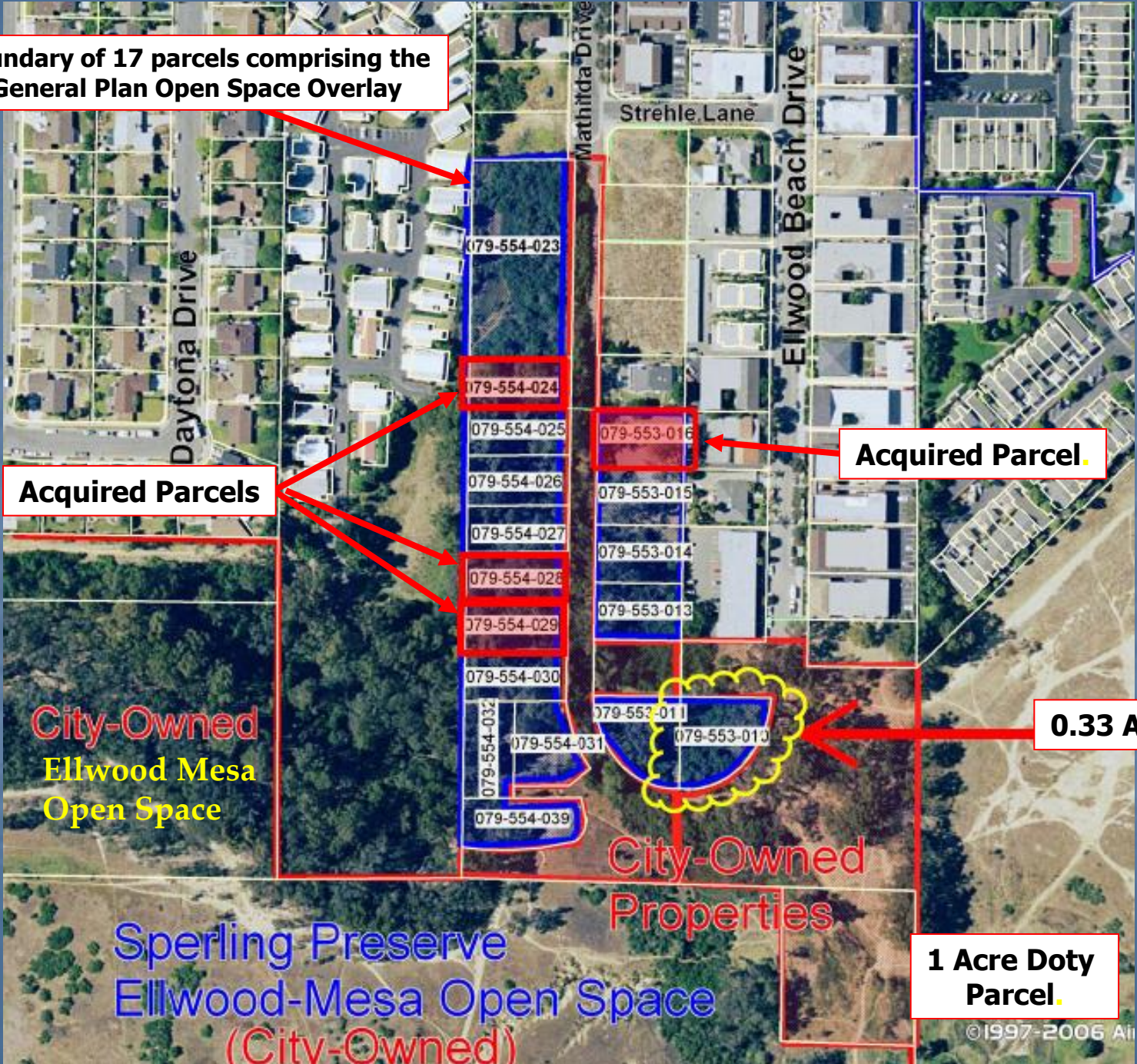

Acquired Parcels

Acquired Parcel

City-Owned
Ellwood Mesa
Open Space

0.33 Acre Parcel

Sperling Preserve
Ellwood-Mesa Open Space
(City-Owned)

City-Owned
Properties

1 Acre Doty
Parcel

**A final reason why this property
needs to be publicly owned...**



**Clearing of ESHA Area on Private
Land Adjacent to Ellwood Mesa**

Thank You!



**Grant Application for the Coastal
Resource Enhancement Fund (CREF)
Ellwood Beach Drive
Parcel Acquisition**