

LEGAL DESCRIPTION

Lot 3, in the County of Santa Barbara, State of California, as described in Lot Line Adjustment No. 94LLA-00000-00001 recorded June 12, 2013 as Instrument Number 2013-39458 of Official Records in the office of the County Recorder of said County.

APN 145-170-039

Agricultural Preserve
11AGP-00000-00021



Kenneth J. Wilson
7-24-2013



APPROVED AS TO FORM
AND SURVEY CONTENT

E. Tenell Matlovsky

Deputy:
COUNTY SURVEYOR
LICENSE EXP. 12/31/2015

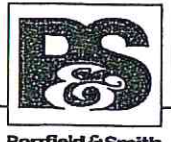

POR. RANCHO SAN MARCOS &
 POR. RANCHO LOS PRIETOS Y NAJALAYEGUA

145-17

| NO. | BEARING | DISTANCE |
|-----|-------------|----------|
| L 1 | N54°23'00"W | 304.22 |
| L 2 | N67°30'00"W | 152.06 |
| L 3 | N38°13'00"W | 191.48 |
| L 4 | N74°10'00"W | 234.47 |
| L 5 | N55°00'00"W | 152.00 |
| L 6 | N64°50'00"W | 158.44 |
| L 7 | N16°40'00"W | 83.60 |
| L 8 | S70°00'00"E | 242.87 |

| NO. | BEARING | DISTANCE |
|------|-------------|----------|
| L 9 | N17°15'00"E | 173.76 |
| L 10 | N27°00'00"W | 173.60 |
| L 11 | N27°00'00"W | 173.67 |
| L 12 | S88°40'00"W | 107.18 |
| L 13 | N70°00'00"W | 83.16 |
| L 14 | N67°00'00"W | 83.16 |
| L 15 | N71°33'00"E | 654.10 |
| L 16 | N55°50'00"E | 66.62 |
| L 17 | N17°00'00"E | 121.30 |

| NO. | BEARING | DISTANCE |
|------|-------------|----------|
| L 18 | S77°00'30"W | 18.57 |
| L 19 | S85°24'30"W | 520.33 |
| L 20 | N78°50'30"W | 203.51 |
| L 21 | N85°00'30"W | 302.88 |
| L 22 | S80°24'30"W | 402.88 |
| L 23 | N62°55'30"W | 1057.60 |
| L 24 | N64°57'30"W | 158.84 |

| NO. | CURVE TABLE | LENGTH |
|-----|-------------|---------|
| C 1 | 2970 | 337.15 |
| C 2 | 664.25 | 335.98 |
| C 3 | 544.97 | 225.07 |
| C 4 | 855.03 | 491.19 |
| C 5 | 664.25 | 198.21 |
| C 6 | 664.21 | 214.18 |
| C 8 | 2530 | 1115.13 |

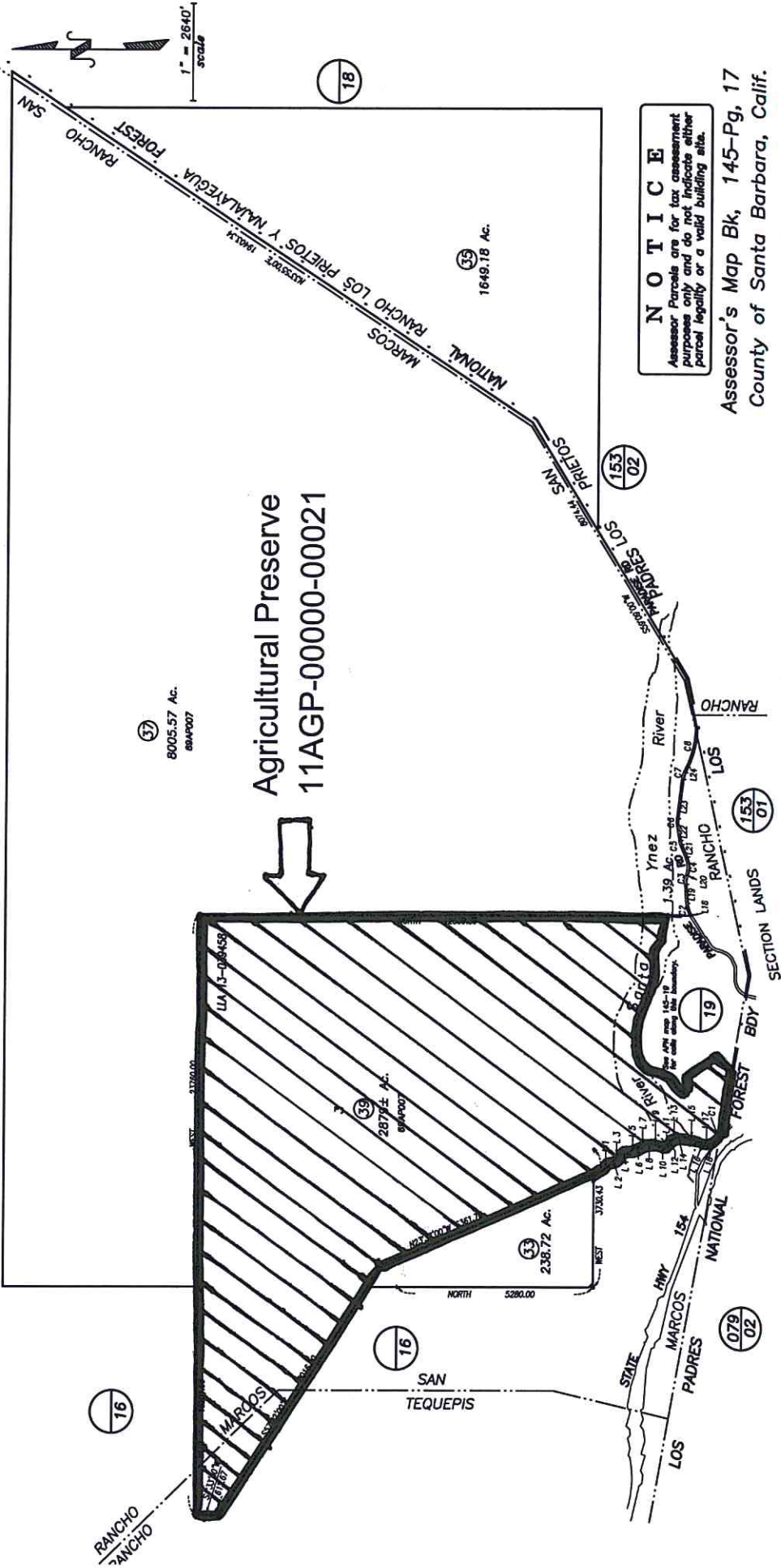

NOTICE
 Assessor's Parcels are for tax assessment purposes only and do not indicate either parcel legality or a valid building site.

Assessor's Map Bk, 145-Pg, 17
 County of Santa Barbara, Calif.