

PROPOSED SPEED LIMITS

Las Palmas Drive & Roble Drive
from Via Senda to Marina Drive



PROPOSED SPEED LIMITS

Hope Avenue

from Pueblo Avenue to Sterrett Avenue



Imagery Date: 12/9/2013 34°27'

PROPOSED SPEED LIMITS

Santa Barbara Avenue

from Alamo Pintado Road to Alamo Pintado Avenue



PROPOSED SPEED LIMITS

Foxen Canyon Road

from 1320' north of Depot Avenue to 100' east of Brooks Street



PROPOSED SPEED LIMITS

Union Valley Parkway

from State Route 135 to U.S. 101 northbound ramps



ESTABLISH SPEED LIMIT OF 50 MPH
Average 85th-%ile Speed = 54.5 MPH

MAINTAIN EXISTING SPEED LIMIT OF 50 MPH
Average 85th-%ile Speed = 54.5 MPH

RAISE EXISTING SPEED LIMIT OF 45 MPH TO 50 MPH
Average 85th-%ile Speed = 52 MPH

ESTABLISH SPEED LIMIT OF 50 MPH
Average 85th-%ile Speed = 52 MPH



PROPOSED SPEED LIMITS

Orcutt Road

from Waller Lane to Rice Ranch Road

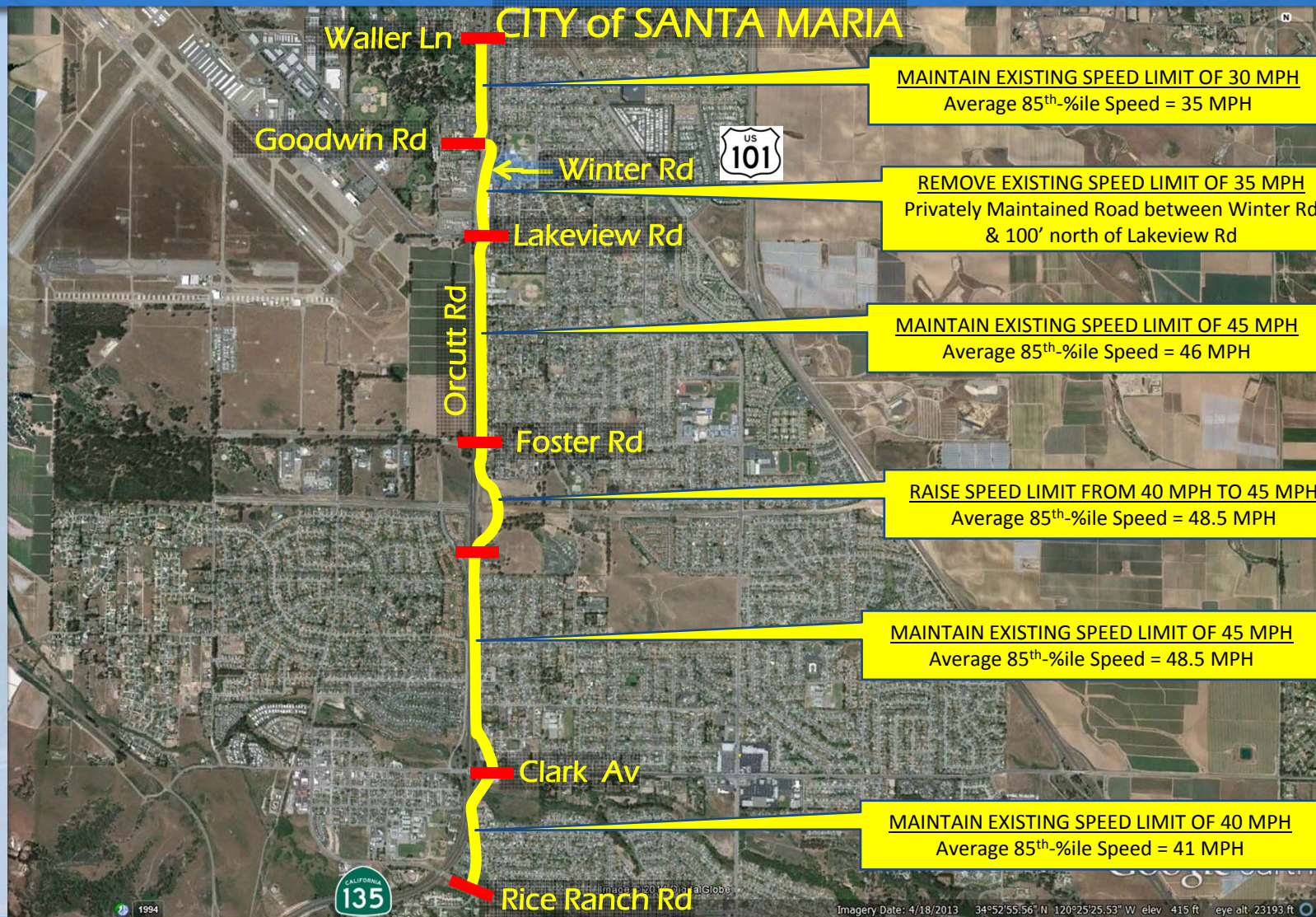

PROPOSED SPEED LIMITS

Blosser Road

from Clark Avenue to city of Santa Maria



PROPOSED SPEED LIMITS

Foster Road
from Orcutt Road to Bradley Road

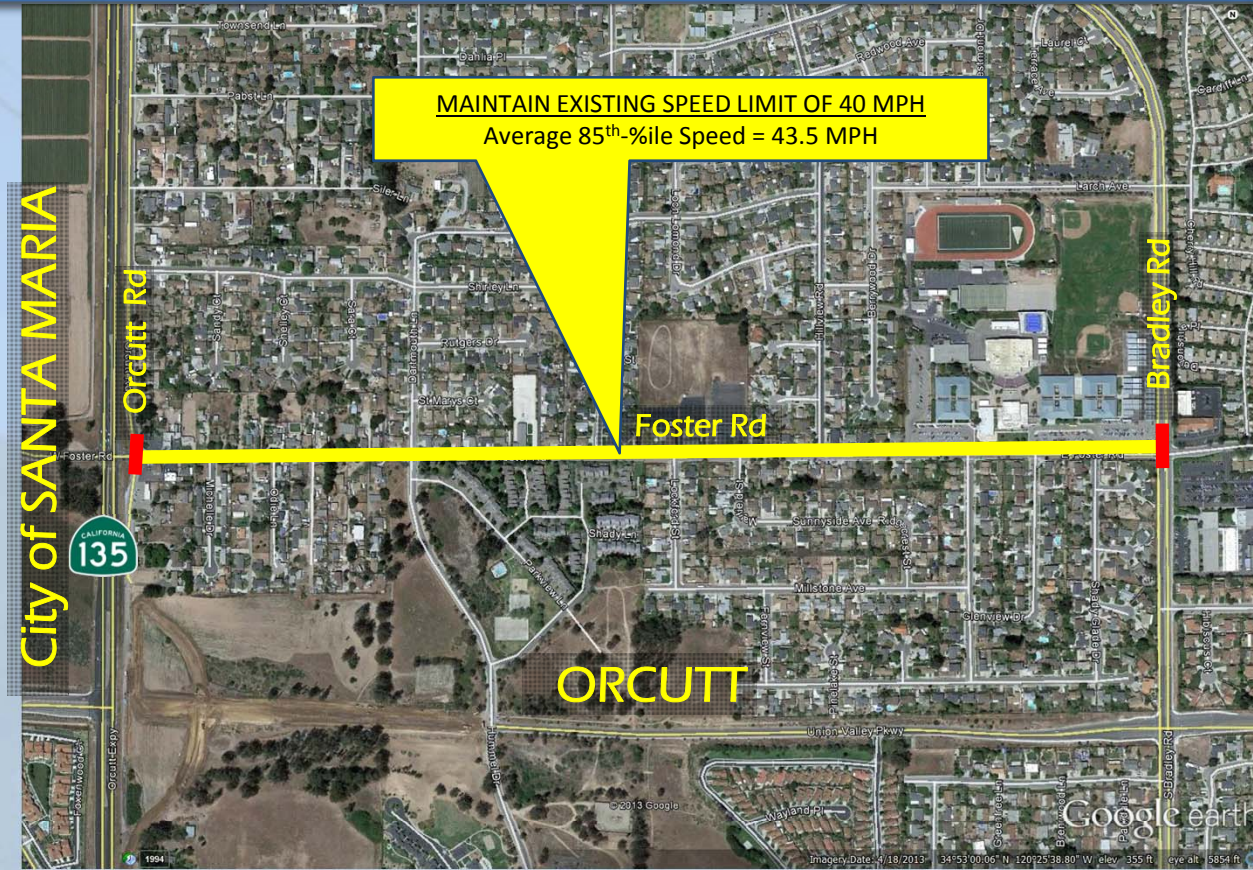

PROPOSED SPEED LIMITS

Patterson Road
from Orcutt Road to Bradley Road

