

# PROPOSED SPEED LIMIT

DISTRICT 2



Modoc Road  
from Via Senda to the Santa Barbara city limits



**LOWER EXISTING SPEED LIMIT**  
**FROM 50 to 40 MPH**  
Average 85<sup>th</sup>-ile Speed = 47 MPH

# PROPOSED SPEED LIMIT

DISTRICT 2



San Marcos Road

from Cathedral Oaks Rd to a point 2,950' north of Cathedral Oaks Rd

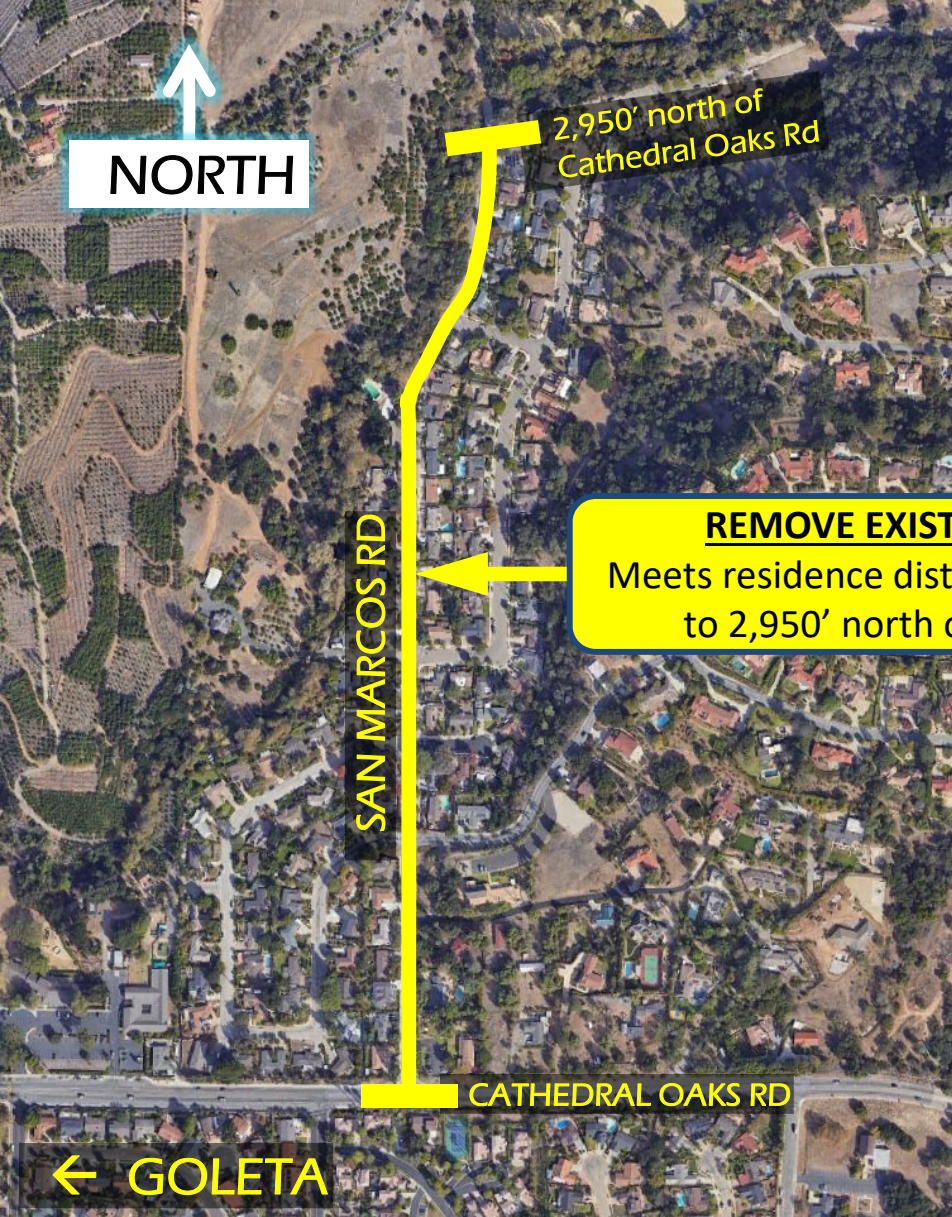

**REMOVE EXISTING SPEED LIMIT OF 35 MPH**  
Meets residence district criteria from Cathedral Oaks Rd to 2,950' north of Cathedral Oaks Rd = 25 MPH



# PROPOSED SPEED LIMIT

DISTRICT 3



Alamo Pintado Avenue  
from 120' east of San Marcos Av to State Route 154

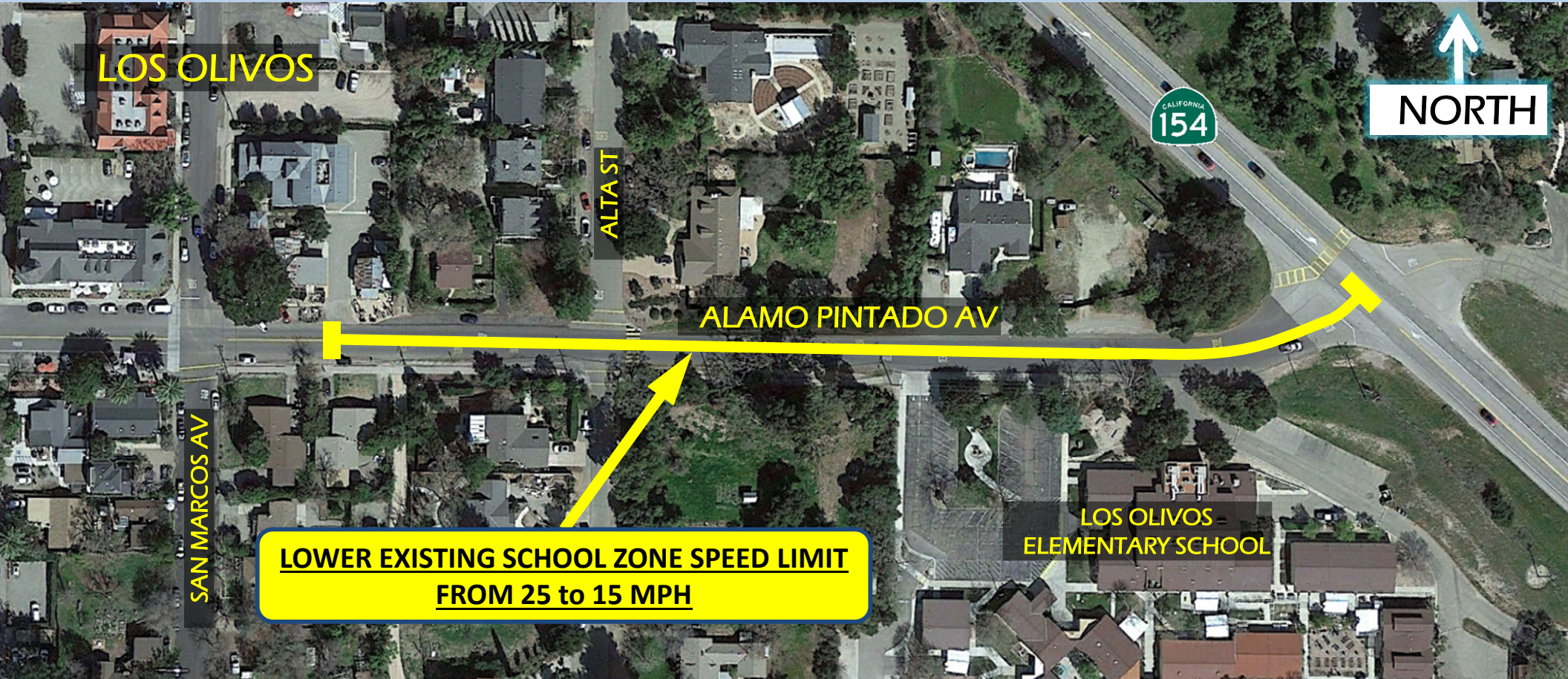

**LOWER EXISTING SCHOOL ZONE SPEED LIMIT  
FROM 25 to 15 MPH**

# PROPOSED SAFETY CORRIDORS

DISTRICT 1

Additional 5 mph  
Speed Limit Reduction  
-----  
PROPOSED SPEED LIMITS SHOWN

MONTECITO

SAN YSIDRO RD

30 mph

SHEFFIELD DR

35 mph

SUMMERLAND

CALIFORNIA 192

US 101

35 mph

VIA REAL

45 mph

CITY OF CARPINTERIA

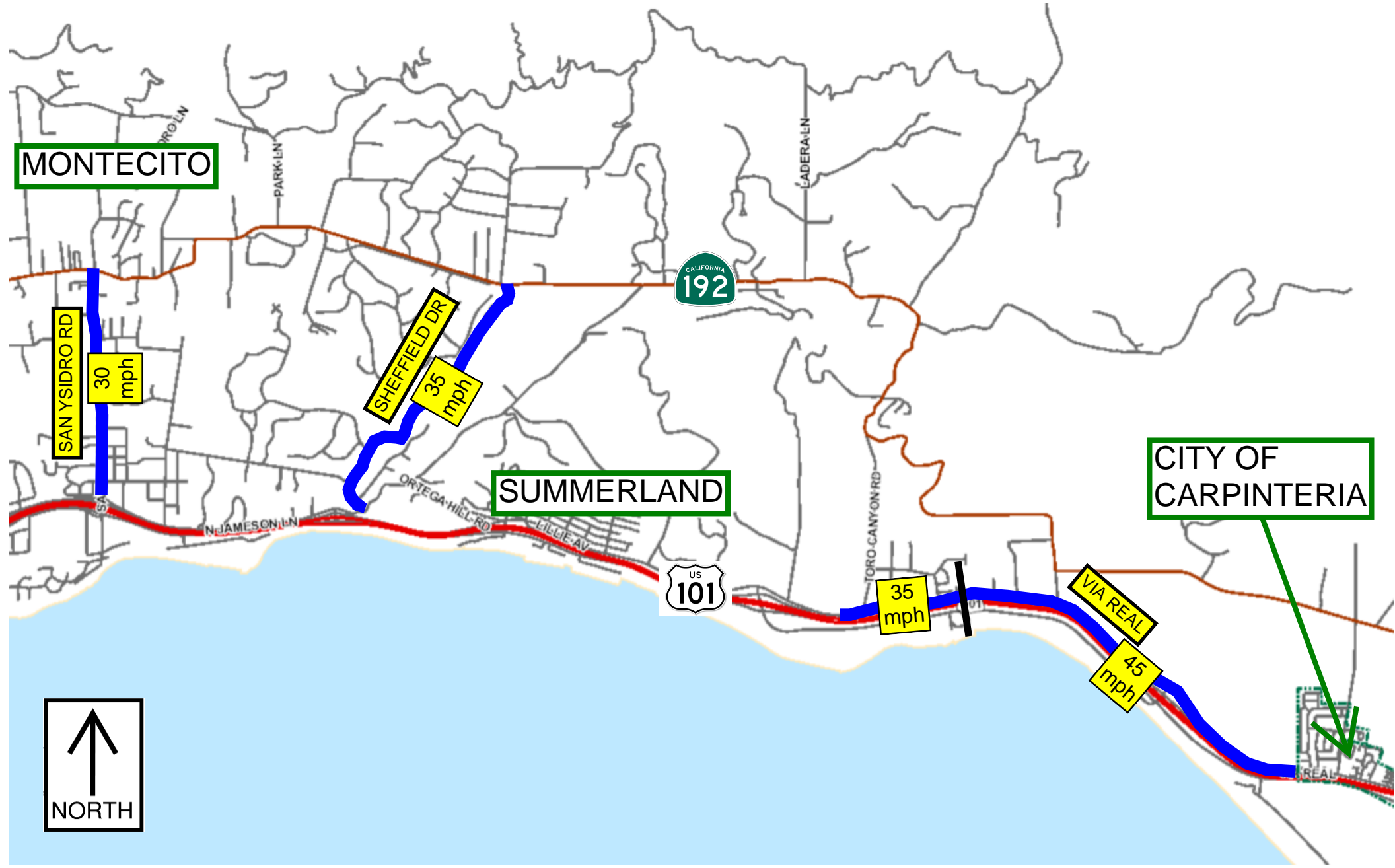

# PROPOSED SAFETY CORRIDORS

Additional 5 mph  
Speed Limit Reduction  
-----  
PROPOSED SPEED LIMITS SHOWN

DISTRICTS 1 & 2

District 1

District 2

CITY OF SANTA BARBARA

HOPE RANCH

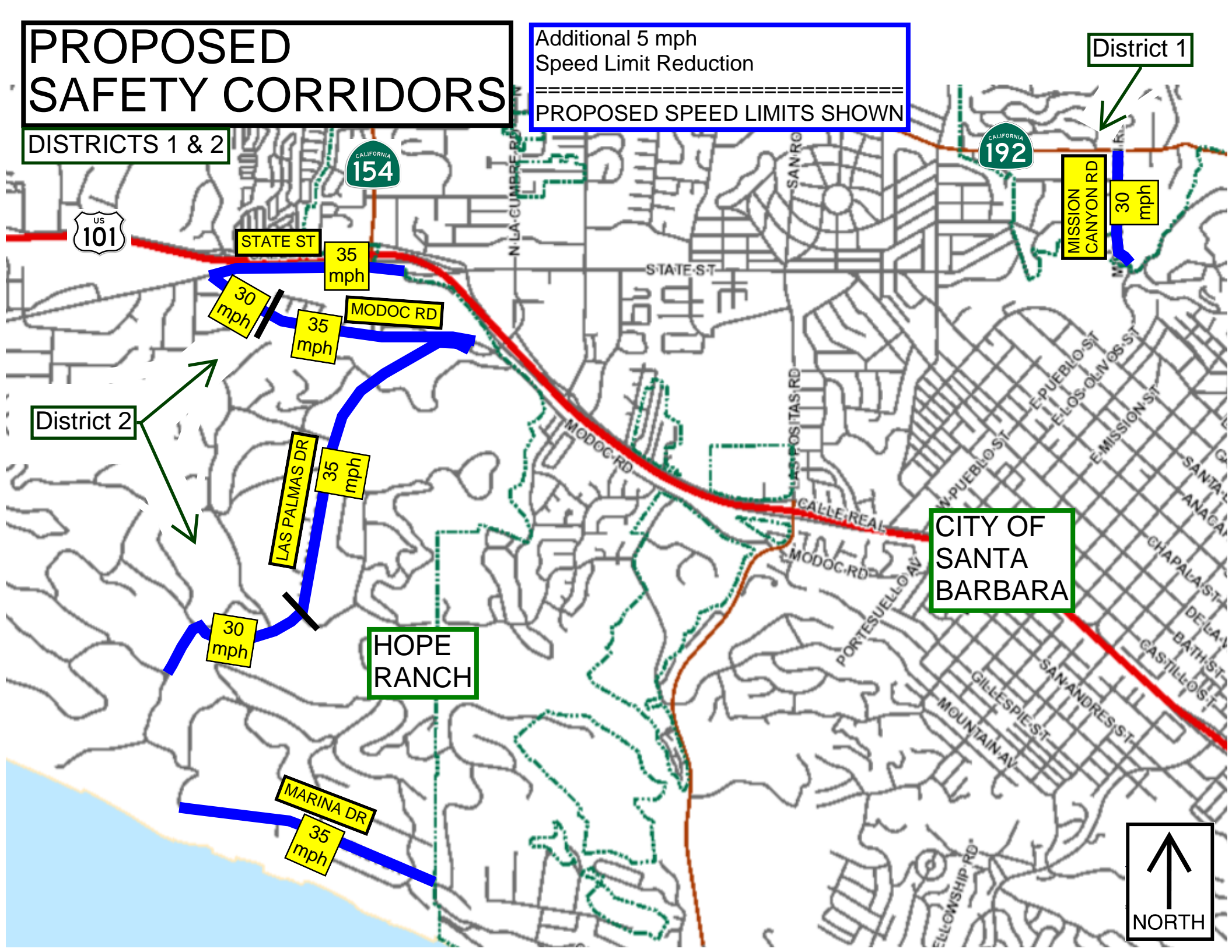

STATE ST

35 mph

30 mph

35 mph

MODOC RD

LAS PALMAS DR

35 mph

30 mph

MARINA DR

35 mph

MISSION CANYON RD

30 mph

STATE ST

MODOC RD

CALLE REAL

MODOC RD

PORTESUELO AV

GILLESPIE ST

MOUNTAIN AV

ELLOWSHIP RD

LAS POSITAS RD

SAN RO

N LA GUMBE RD

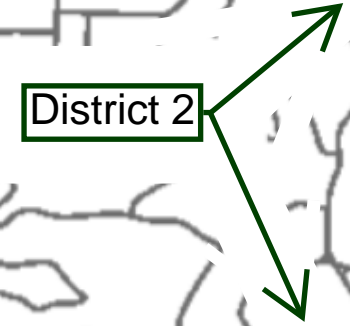
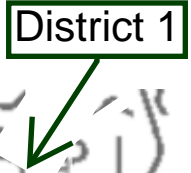

# PROPOSED SAFETY CORRIDORS

Additional 5 mph  
Speed Limit Reduction  
=====

PROPOSED SPEED LIMITS SHOWN

DISTRICT 2

CITY OF GOLETA

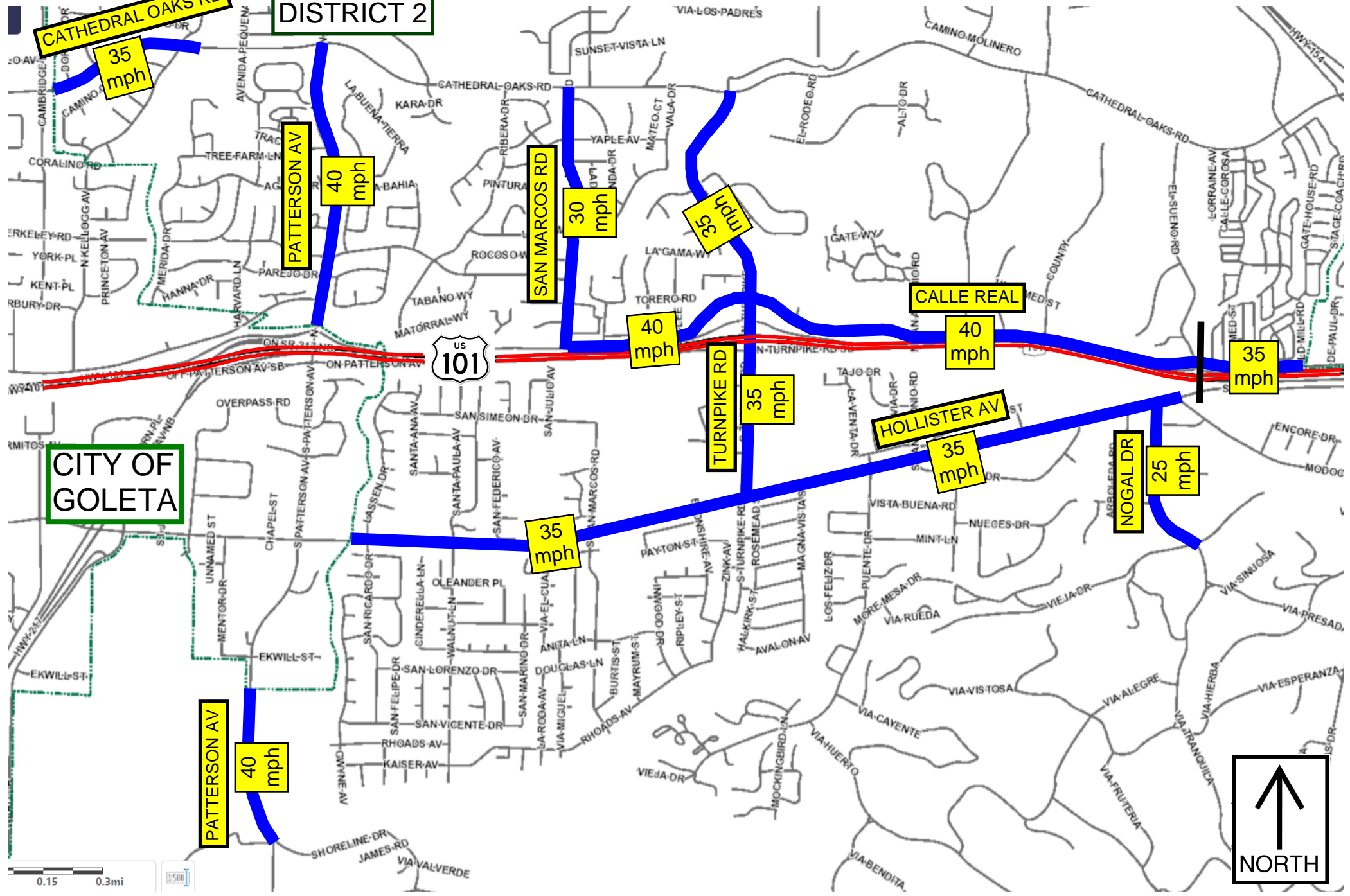

# PROPOSED SAFETY CORRIDORS

## DISTRICT 2

Additional 5 mph  
Speed Limit Reduction

PROPOSED SPEED LIMITS SHOWN

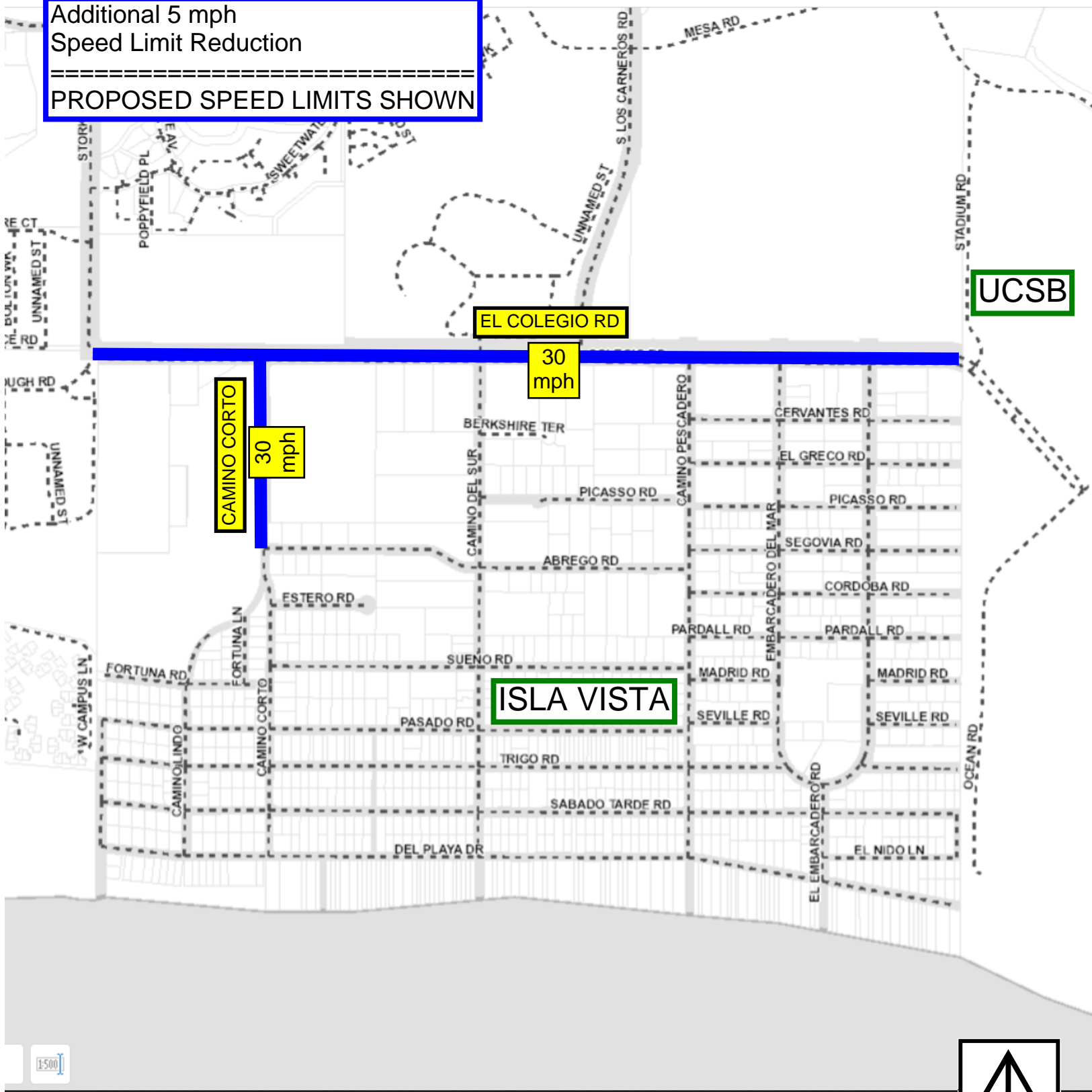

UCSB

ISLA VISTA



# PROPOSED SAFETY CORRIDORS

DISTRICT 3

Additional 5 mph  
Speed Limit Reduction  
=====

PROPOSED SPEED LIMITS SHOWN

LOS OLIVOS

SANTA BARBARA AV

40 mph

45 mph

40 mph

ALAMO PINTADO RD

45 mph

BALLARD

BASELINE AV

CALIFORNIA 154

N-REFUGIO RD

EDISON ST

40 mph

30 mph

SANTA YNEZ

CALIFORNIA 246

CITY OF SOLVANG





# PROPOSED SAFETY CORRIDORS

DISTRICTS 3 & 4

Additional 5 mph  
Speed Limit Reduction

-----  
PROPOSED SPEED LIMITS SHOWN

VANDENBERG VILLAGE

District 4

CITY OF LOMPOC

RUCKER RD  
35 mph

40 mph

SAN MIGUELITO RD  
45 mph

District 3

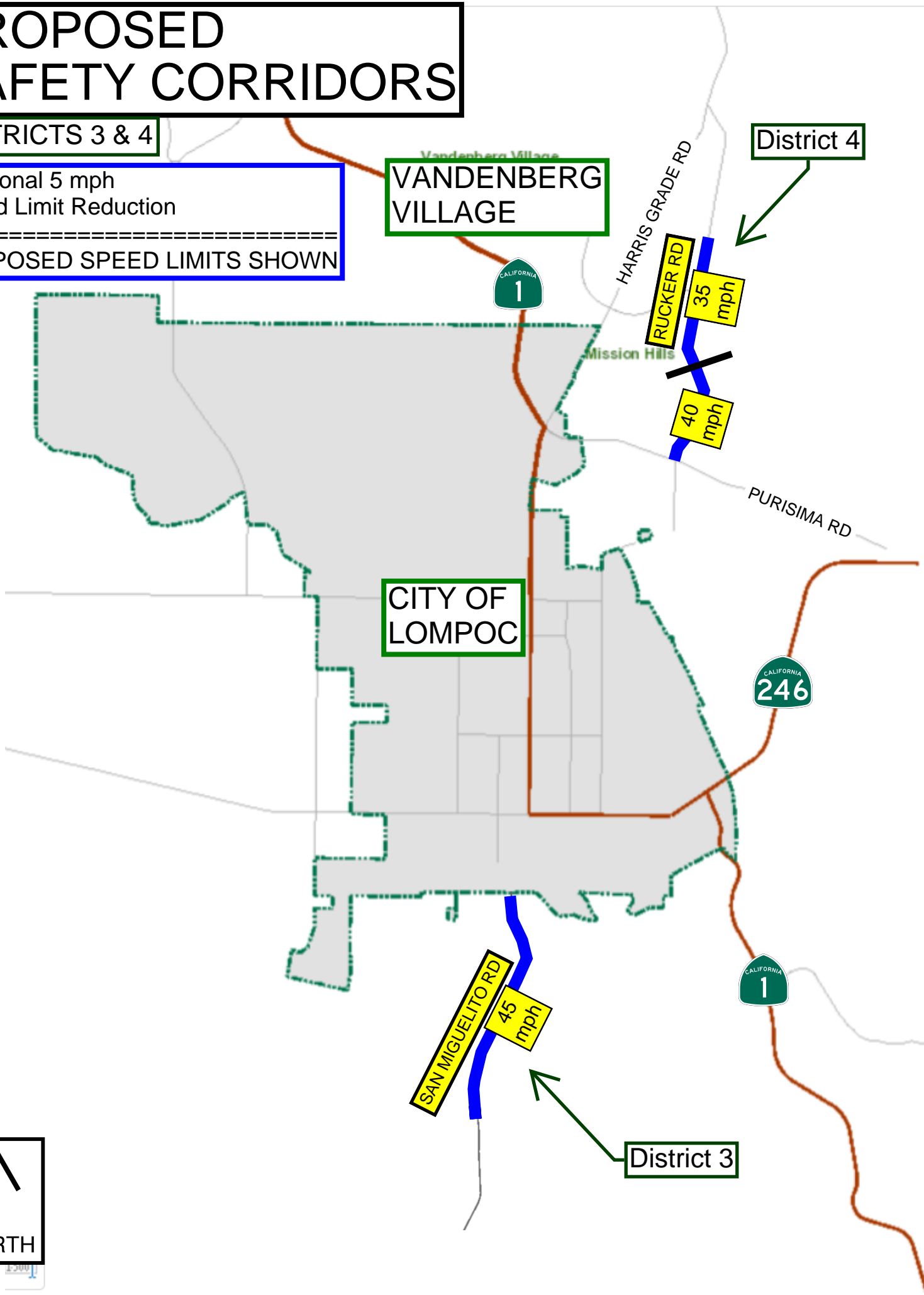

# PROPOSED SAFETY CORRIDORS

DISTRICT 4

Additional 5 mph  
Speed Limit Reduction

PROPOSED SPEED LIMITS SHOWN

CITY OF  
SANTA MARIA

ORCUTT

